ROYAL EDITION

The Times

Nº. 45,539 — LONDON, SATURDAY, JUNE 14, 1930 — PRICE (Including Postage) 4d.

Cheques, Postal and Money Orders should be made payable to "The Times" and crossed "Barclays Bank Limited." Bank Notes should be sent always by registered post. All advertisements should be addressed to the Advertisement Department, Printing House-square, London, E.C.4.

Telephone: Central 2001

THE TIMES, Saturday, June 14, 1930

The CHARGE for ANNOUNCEMENTS of BIRTHS, MARRIAGES, and DEATHS (authenticated by name and permanent address of the sender) is ONE GUINEA for three lines or less and FIVE SHILLINGS for each additional line of about six words. The charge for IN MEMORIAM NOTICES is TWELVE SHILLINGS and SIXPENCE for three lines or less and THREE SHILLINGS and SIXPENCE for every additional line. A special rate for five and ten years' automatic insertion may be obtained on application. In order to avoid incorrect quotations in "Death" and "In Memoriam" announcements senders are asked to indicate their origin. In the case of modern verse the author's permission should first be obtained. Announcements may be sent to "The Times" Office, Printing House-square, London, E.C.4, to "The Times" Bureau, 72, Regent-street, London, W.1, to "The Times" Book Club, 42, Wigmore-street, London, W.1, or to the Bureau du Times, 2, Chaussée d'Antin, Paris. For Classified Advertisement Index see last column of this page.

Forthcoming Marriages in Court Page, Three Guineas for five lines or less and Twelve Shillings and Sixpence for each additional line.

Subscription rates for "The Times" for one year—£4 11s. Inland, £5 4s. Foreign.

BIRTHS

ADAMI.—On June 9, 1930, at Patna, India, to JEAN, wife of GRAHAME ADAMI—a son.

BEAMISH.—On June 12, 1930, to LUCIA, wife of ARTHUR BEAMISH, of 14, Brook-green, W.6—a daughter.

BREWS.—On June 7, 1930, at a nursing home, Muswell Hill, to GWYNETH GRACE (née Churchill), wife of RICHARD ALAN BREWS, Great Holland, and London Hospital—a son.

BRYANT.—On June 11, 1930, at a nursing home, to JOANNA ELIZABETH MARION, wife of ARTHUR SIDNEY BRYANT, Upwey Rectory, Weymouth—a son (JAMES GORDON).

CAMPBELL.—On May 11, 1930, at Indore, to JANET, wife of MAJOR J. O. CAMPBELL, D.S.O., M.C., R.A.—a daughter.

CLACK.—On June 12, 1930, at 2, Pump-court, Temple, MARGERY (née Fremlin), wife of MAJOR T. S. CLACK, T.D., R.A. (R. of O.), of a daughter.

DALTON.—On June 10, 1930, at Arusha, Tanganyika, to Mr. and Mrs. GERALD DALTON—a son (GUY BRIAN DESMOND). (By cable.)

DREWE.—On June 11, 1930, at Broadhembury House, near Honiton, Devon, to BEATRICE, wife of CEDRIC DREWE—a daughter.

DRUMMOND.—On June 12, 1930, to JEANNE ALICE (née Pell), wife of JOHN NEILL DRUMMOND, of 17, Hillside-road, Streatham, S.W.2—a son.

FEILDEN.—On June 6, 1930, at 28, The Drive, Hove, to GRACE, wife of FREDERICK E. FEILDEN—a daughter.

FRY.—On June 12, 1930, at a nursing home in Blackheath, to the wife of E. MAXWELL FRY, of 8, Lower Mall, Hammersmith, W.6—a daughter.

GOLDSMITH.—On June 10, 1930, at The Cottage, Hambledon, Hants, to MOLLIE, wife of PAYMASTER-CAPTAIN E. P. GOLDSMITH, R.N., H.M.S. Nelson—a son.

HAMPDEN-TURNER.—On June 11, 1930, at Cambridge, to ELEANOR MARY (née Mellish-Clark), wife of CHARLES HAMPDEN-TURNER, late The East Surrey Regiment—a daughter.

HARMAN.—On June 10, 1930, at 9, Carlton-road, Putney, S.W., to MOLLY, wife of RAYMOND HARMAN—a daughter.

HARTLEY.—On June 11, 1930, to BETTY, wife of ERIC FINLAY HARTLEY, of 12, Brookland-close, N.W.11—a daughter.

HILLMAN.—On June 11, 1930, at 8, Belsize Park-gardens, Hampstead, N.W.3, to MARJORIE IVY (née Spiers), wife of AUBREY R. HILLMAN—a daughter.

JOSEPH.—On June 8, 1930, at Zürich, to DOROTHY (née Goodhue), wife of ALEXANDER K. JOSEPH, twin son and daughter. (American papers, please copy.)

LEBEN.—On June 10, 1930, to MARY ADELAIDE (née Gibbs), wife of JACK LEBEN, of Alpha, Queen's-walk, Harrow—a daughter (MOYA HELEN).

LINGEMAN.—On Wednesday, June 11, 1930, at the British Legation, Tehran, to LOIS (née Rogers), wife of ERIC LINGEMAN—a son.

LITTLE.—On June 13, 1930, at 17, Bloomfield-road, N.6, to MARGARET, wife of R. A. LITTLE, 18, Woodside-avenue, N.6—a daughter.

LLOYD.—On June 9, 1930, at "Four Winds," Radwell, Weymouth, to FLORENCE, wife of PAYMASTER-COMMANDER F. J. LLOYD, R.N., the gift of a son.

MOTION.—On June 13, 1930, at "Oakfield," Redhill, to NICOLETTA, wife of GRAHAM MOTION—a son.

MUNRO.—On June 12, 1930, at Sarclet, Amersham, to AILEEN (daughter of Mr. and Mrs. Robert Brown, of Gerrards Cross), wife of A. HECTOR MUNRO—a son.

ROUSE.—On June 13, 1930, to MAUD (née Ellis), wife of PHILIP ROUSE—a daughter.

SCHREIBER.—On June 12, 1930, at Penwood, Cobham, Surrey, to BARBARA, wife of R. T. B. SCHREIBER—a daughter.

SCOBLE HODGINS.—On Whit-Sunday, June 8, 1930, at Stonebridge, Egerton, Kent, to GLADYS, wife of MAJOR R. SCOBLE HODGINS (late R.A.)—a son. (Canadian papers, please copy.)

SHAKESPEARE.—On June 11, 1930, at Portmore, Bath, to RUTH, wife of MAJOR W. G. SHAKESPEARE—a son.

WESTERN.—On June 13, 1930, at 23, Langland-gardens, N.W.3, to JOAN, wife of OSWALD WESTERN—a son.

WHEATCROFT.—On June 11, 1930, at Bramhope, near Leeds, to ETHEL MARGARET (née Wear)—a daughter.

MARRIAGES

BARLOW : FREEMAN-TAYLOR.—On June 13, 1930, at St. James's, Piccadilly, by the Rev. R. G. Griffiths, ARTHUR JOHN BARLOW, of 23, Sackville-street, W., to BARBARA JOSEPHINE, elder daughter of Mr. and Mrs. P. L. FREEMAN-TAYLOR, of Bracknell, Berks.

BRIDGEMAN : LANE FOX.—On June 12, 1930, at All Saints', Bramham, CAPTAIN the HON. ROBERT CLIVE BRIDGEMAN, eldest son of Viscount and Viscountess Bridgeman, to MARY KATHLEEN, second daughter of COLONEL and the HON. MRS. LANE FOX.

DAUGLISH : JONES-PHILLIPSON.—On June 11, 1930, at All Saints' Cathedral, Nairobi, by the Very Rev. Dean Wright, JOHN HENRY DAUGLISH, of Kericho, Kenya Colony, elder son of the late Colonel G. V. Dauglish, The Buffs, to SHEILA, only daughter of DR. and MRS. JONES-PHILLIPSON, of Cape Town.

DAWBARN : FEGAN.—On June 12, 1930, at St. Mary's Church, Welwyn, by the Rev. P. M. Wathen, JOHN RAYMOND, youngest son of Mr. and Mrs. T. R. DAWBARN, of Elm, Cambridgeshire, to CONSTANCE EDNA, younger twin daughter of DR. and MRS. J. H. C. FEGAN, of Welwyn, Hertfordshire.

ETHERINGTON : NIGHTINGALE.—On June 5, 1930, at Njabini, Kenya, by Dean Wright, JOHN W. ETHERINGTON to FEY NIGHTINGALE, of Naivasha, Kenya.

FORDE : MACIVER.—On June 12, 1930, THOMAS A. H. FORDE, eldest son of the late Henry C. Forde, M.I.C.E., Wimbledon, to LOUISE M. L. MACIVER, of 158, Worple-road, Wimbledon, S.W., youngest daughter of the late Murdoch MacIver and Mrs. MacIver.

HAMILTON-WILLIAMS : BLANDY.—On June 12, 1930, at the Cathedral, Chester, very quietly, by Rev. T. Brancker, cousin of the bride, assisted by Rev. W. S. Fisher, CHARLES HAMILTON-WILLIAMS, of Heswall, Cheshire, to ELIZABETH SIDNEY RENEIRA BLANDY, daughter of the late Adam Fettiplace Blandy and Mrs. Blandy.

IVELAW-CHAPMAN : SHORTT.—On June 12, 1930, at St. George's, Wrotham, FLIGHT LIEUTENANT RONALD IVELAW-CHAPMAN, Royal Air Force, to BETTY, only daughter of Mr. and Mrs. C. W. SHORTT, Borough Green, Kent.

JACKSON : WAPLINGTON.—On June 10, 1930, at Erdington Parish Church, Birmingham, by the Rev. A. J. G. Chard, Chaplain to the Middlesex Hospital, London, ARTHUR NORMAN, eldest surviving son of Mr. and Mrs. R. R. JACKSON, of Herne Hill, S.E., to JESSIE LILIAN, third daughter of Mr. and Mrs. THOMAS WAPLINGTON, of Edgbaston, Birmingham.

JOHN : SYMON.—On June 10, 1930, at the English Church, Tanga, DAVID RONALD JOHN, B.A. (Clas. Trip.), of the Education Department, Tanganyika, elder son of the late Rev. David D. John, B.A., and Mrs. John, Horsebridge, Essex, to MARGARET SYMON, M.B., Ch.B., elder daughter of the late James Symon, J.P., of Drum-Blue, Kincardineshire, N.B.

LEVESON GOWER : WILSON.—On June 11, 1930, at St. Mary Abbot's Church, Kensington, HAROLD BOSCAWEN, 7th Q.O. Hussars, son of COLONEL CHARLES C. LEVESON GOWER, C.M.G., and Mrs. Leveson Gower, 13, Cottesmore-gardens, Kensington, to KATHLEEN MAY, second daughter of SIR MURROUGH WILSON, K.B.E., and Lady Wilson, of Cliffe Hall, Pierce Bridge, Yorkshire.

MARSLAND : PEACEY.—On June 11, 1930, at the Cathedral, Salisbury, S. Rhodesia, RUPERT HAMPSHIRE MARSLAND, second son of Ellis Marsland, F.R.I.B.A., of St. David's, Painswick, Glos, to ELSIE MARGARET, daughter of the late W. B. PEACEY and of Mrs. Peacey, 52, Carew-road, Eastbourne.

MEERS : AITKEN-THOMSON.—On June 7, 1930, at Holy Trinity, Brompton, by Canon Gough, RICHARD ADNEY, only son of Mr. CHARLES MEERS, to CICELY, only daughter of Mr. and Mrs. AITKEN-THOMSON, Wimbledon.

PYM : BENTON.—On June 12, 1930, at All Souls Church, Marylebone, DAVID, second son of the late G. E. PYM, of Doods, Reigate, to MARIAN GERTRUDE VICTORIA BENTON, only daughter of Frank Ambrose Benton, of Hurstead, Reigate.

RICH : BOWMAN.—On June 11, 1930, at Wimbledon Congregational Church, by the Rev. James Beeby, HUBERT KENNETH RICH, only son of Mr. and Mrs. HARRY RICH, of Lenfred House, Redruth, Cornwall, to BARBARA, second daughter of Mr. and Mrs. G. H. BOWMAN, of Oakiawn, Wimbledon Park.

TWINBERROW : LEAKE.—On June 12, 1930, at Moreton Jeffreys Church, Herefordshire, CHARLES KIMBERLEY, younger son of Mr. and Mrs. I. F. TWINBERROW, Suckley, Worcester, to EDITH BRENDA, elder daughter of Mr. and Mrs. JOHN LEAKE, Moreton Jeffreys.

WILDE : STOTT.—On June 11, 1930, at St. John's Church, Werneth, Oldham, by the Rev. H. W. Bradfield, B.D., Vicar of St. Mark's, Heyside, Oldham, assisted by the Rev. W. A. Westley, B.A., JOHN HOWARD, only son of Mr. and Mrs. ASA WILDE, of "Chrysthowe," Frederick-street, Oldham, to NANCY VICTORIA, younger daughter of Mr. and Mrs. W. S. STOTT, of "Westlands," Werneth, Oldham.

WYBOURN : CATCHPOLE.—On June 7, 1930, at All Saints, Staplehurst, by the Rev. J. S. Clementson, M.A., KENNETH, son of the late Mr. H. W. WYBOURN and Mrs. Wybourn, of Maristow, Mottingham, Kent, to HYLDA IVY, third daughter of Mr. and Mrs. H. W. CATCHPOLE, of Bletchingly, Staplehurst, Kent.

SILVER WEDDINGS

CHILD : GREER.—On June 15, 1905, at St. Anne's Church, Kew Green, CHARLES JOHN MEAD CHILD to MARGARET LUCY GREER. Present address, 96B, Addison-road, Kensington, W.14.

HENRY : WINKEL.—On June 14, 1905, at the Dalston Synagogue, N., LIONEL J. HENRY to FLORA, youngest daughter of the late Mr. and Mrs. M. J. WINKEL, of Canonbury, N. 22, Palace-court, N.W.3.

SILVER WEDDINGS (continued)

HICKIN : VAN EITZEN.—On June 14, 1905, at St. Luke's, West Holloway, by the Rev. Henry Hickin, Chaplain of St. Mark's, I.O.M. (father of the bridegroom), assisted by the Rev. W. Halliday Thompson, LL.D., Vicar, and the Rev. A. C. Almack, Vicar of St. Michael-at-Bowes, the REV. FRANK SIDNEY HICKIN, of Bowes Park, to MARY BONNER, second daughter of EDWARD VAN EITZEN, of Hillmarten-road, Holloway.

HILL : SMITH.—On June 14, 1905, at the Church of St. John the Baptist, Summertown, Oxford, by the Vicar, the Rev. Charles S. A. Whittington, M.A., EDGAR HERBERT, youngest son of JOHN HILL, of Oxford, to MARION ALICE, eldest daughter of the late FREDERIC WENMAN SMITH, of Las Palmas, Grand Canary.

PRESTON : LOW.—On June 14, 1905, at Christ Church, Lancaster-gate, by the Rev. J. F. Spurgin, JOHN ALEXANDER PRESTON, son of Francis Preston, of Dromore, to DOROTHY MARY, only surviving daughter of the late ALFRED LOW, of Epsom, and Mrs. Low, of Bedford. Present address: Oxted, Surrey.

TURTLE : BAKER.—On June 14, 1905, at Hampstead, GODFREY DE BEC TURTLE, of Woodford, to FLORENCE CAWOOD BAKER, of South Africa.

DEATHS

ARCHDEACON.—On June 2, 1930, at "The White Cottage," Conway, ELLEN MARY ARCHDEACON, aged 72.

BALLINGAL.—On June 7, 1930, suddenly, of angina pectoris, while cruising in the Mediterranean, ALEXANDER CAMERON BALLINGAL, of 10, Arthur-road, Wimbledon. Buried at sea.

BOOKER.—On June 11, 1930, at Denmans, Lindfield, Sussex, ELIZA, widow of SAMUEL BOOKER, of Liverpool, and youngest daughter of the late Thomas Greenall, of Grappenhall Hall, Cheshire, aged 91 years. R.I.P.

BREMNER.—On June 11, 1930, at Torquay, THOMAS BREMNER, late of Hampstead, aged 79. Interment at West Hampstead Cemetery, at 12 o'clock, Monday.

BUCKLE.—On June 8, 1930, at San Remo, CUTHBERT LYONS, second son of the late H. BUCKLE (Burma), and Georgina Ackland (formerly Buckle), Minehead and Clifton.

CARRIER.—On June 11, 1930, at his residence, Pleydell House, Pleydell-avenue, W.6, the REV. E. THEODORE CARRIER. Funeral service on Monday, June 16, at the Wesleyan Church, Sutton Court-road, Chiswick, W.4, at 2.45 p.m. Interment at Chiswick Cemetery at 3.30 p.m.

CAYME.—On June 13, 1930, at High Park Lodge, Ryde, Isle of Wight, HARRY CAYME, in his 76th year. R.I.P.

COVERDALE.—On June 11, 1930, suddenly, at 16, Thorold-road, Southampton, CLARA GRACE, wife of the REV. THOMAS ELVIN COVERDALE.

COWDREY.—On June 11, 1930, suddenly, at Medina, Beechwood-road, Sanderstead, ERNEST CHARLES COWDREY. Funeral at Sanderstead Church Monday, 12 noon. (Indian papers, please copy.)

DAVEY.—On Thursday, June 12, 1930, at Trewhella, Bochym, JULIA, widow of J. SYDNEY DAVEY. Funeral, Ladenwednack, The Lizard, 2.30 to-day (Saturday).

DELMÉ-RADCLIFFE.—On June 13, 1930, at the Red House, Silsoe, Ampthill, Beds, Miss LOUISA DELMÉ-RADCLIFFE, aged 88.

DODD.—On June 11, 1930, COL. JOHN RICHARD DODD, A.M.S., retired, of Killarney, Richmond Park-road, Bournemouth. Funeral to-day (Saturday) at 11.45 at St. Alban's Church, Bournemouth. Flowers to Killarney.

DOUGLAS.—On June 12, 1930, result of an accident at polo, GEORGE VALENTINE SCOTT, son of FRANCIS JOHN DOUGLAS, of Springwood, Kelso, and husband of Lady Blanche Douglas, The Manor House, Sherston. Funeral Springwood, Kelso, to-morrow (Sunday), at 3 o'clock. Memorial Service at Badminton Church same time.

ELLIOTT.—On Thursday, June 12, 1930, at Hostye Farm, Cudham, Kent (and of Bermondsey), JOHN ILSLEY, the dearly loved husband of CHARLOTTE ELLIOTT. Funeral Cudham Church, Tuesday, June 17.

GIBBONS.—On June 9, 1930, at a nursing home in Bude, CONSTANCE, widow of LT.-COL. A. ST. HILL GIBBONS.

GIBBONS.—On June 12, 1930, at Singapore, VINCENT GIBBONS, aged 55 years. (By cable.)

GOLDFINCH.—On June 11, 1930, at her home, 8, Rosecroft-avenue, Hampstead, HARRIET LUCY GOLDFINCH. Requiem on Monday, June 16, at 10 a.m., at St. Agnes', Cricklewood-lane. Burial at 11 a.m., Hampstead Cemetery, Fortune Green.

GRAVES.—On June 13, 1930, at Newells, Horsham, Sussex, WILLIAM S. GRAVES, J.P., formerly of Liverpool, in his 81st year. Funeral arrangements will be announced later.

GURNEY.—On June 12, 1930, at 155, Magdalen-road, Exeter, EDITH EDWARDA GURNEY, aged 79 years.

GYBBON-SPILSBURY.—On June 11, 1930, at her residence, 130, Lexham-gardens, W.8, ALFREDA ROSE, widow of MAJOR ALBERT GYBBON-SPILSBURY, and also of Oliver Lash, of Calcutta, elder daughter of the late Captain A. Nelson Fairman, R.N. Funeral at Kensington Cemetery, Hanwell, Monday, 2 p.m.

HARLE.—On June 9, 1930, at 8, Osborne-avenue, Newcastle-upon-Tyne, Miss KATE HARLE.

HILTON.—On June 3, 1930, at Monte Carlo, JOHN SAMUEL, eldest son of the late JOSEPH HILTON, of Ashton-under-Lyne.

HUNT.—On Tuesday, June 10, 1930, at her residence, Friarstown House, Co. Limerick, ANNIE DUNSCOMBE RUSSELL HUNT, widow of John Thomas Urquhart Hunt, J.P. Deeply regretted.

JEARY.—On June 12, 1930, at 31, Charlbury-road, Oxford, MARIA JEARY, for more than 55 years much-loved nurse and friend in the family of the late Mr. and Mrs. F. Falk, of Croydon, in her 93rd year.

JESSOP.—On June 11, 1930, in London, ELIZABETH, of Holliwood, Rowledge, Farnham, daughter of JOHN and ANN JESSOP, late of Sheffield, in her 81st year. (New Zealand papers, please copy.)

JOSEPH.—On June 10, 1930, Anne, infant daughter of DOROTHY and ALEXANDER K. JOSEPH, aged two days. (American papers, please copy.)

KIRK.—On June 12, 1930, at The Yews, Odiham, Hampshire, PERCY KIRK, late Principal of the Hackney Institute, aged 63.

LEWIS.—On June 12, 1930, at 11, Livingston-drive, Liverpool, ANNIE, the beloved wife of WILLIAM LEWIS and devoted mother of Gwyn, Mari, and Francis. Interment at Glanadda Cemetery, Bangor, on Monday afternoon, June 16 (private).

MILLARD.—On June 11, 1930, at Red Cottage, Reigate, ARTHUR ERNEST MILLARD, aged 76. Funeral Reigate Parish Church on Monday, at 3 p.m.

MOULSDALE.—On June 11, 1930, at Red Rocks, Hoylake, Cheshire, ADA, widow of WILLIAM EDWARD MOULSDALE. Service to-day (Saturday), at 11 a.m., at St. Hildeburgh's Church, Hoylake, and private cremation at Anfield, Liverpool, later.

POLLOCK.—On June 12, 1930, at St. Catherine, Rochester, ALEXANDER POLLOCK (late Cape Treasury), aged 75. (South African papers, please copy.)

ROBERTS.—On June 13, 1930, after an operation at a London nursing home, MARIAN, widow of JAMES A. ROBERTS, of Ceylon. Funeral service on Tuesday, at 12 noon, at Emmanuel Church, West Hampstead. Cremation private. Flowers to 2, Cholmley-gardens, N.W.6.

SAUNDERS.—On June 10, 1930, at 15, Littledown-road, Bournemouth, SARA H. SAUNDERS, daughter of the late Charles Saunders, Esq., of Airey Hill, Whitby, Yorkshire.

SAUNDERS.—On June 12, 1930, in London, DYCE W. SAUNDERS, K.C., of Toronto. Service Grosvenor Chapel, South Audley-street, on Monday, at noon. Flowers to Mortuary Chapel, Paddington-street, W.1.

SEWELL.—On June 12, 1930, at Bideford, ADA FRANCES SEWELL, of Bideford, Devon, and the Palace Hotel, Alassio. Funeral at East-the-Water Cemetery, Bideford, at 3 p.m. on Monday.

SPEYER.—On June 12, 1930, peacefully, at 23, St. Mildred's-road, Lee, S.E., GEORGINA, the dearly loved wife of ROBERT SPEYER, in her 73rd year. Funeral at Hither Green Cemetery, Monday, June 16, at 2.30 p.m.

SPURWAY.—On June 12, 1930, at Abbotsford, Radlett, Herts, KATHLEEN HARRIET, beloved wife of PAYMASTER LIEUTENANT R. J. V. SPURWAY, R.N. (Ret.), daughter of Lieut.-Col. H. E. Marsh, D.S.O., late R.A., aged 32. Funeral at Christ Church, Radlett, at 3 p.m., Monday, June 16.

SPURWAY.—On June 13, 1930, KENNETH, third son of JACK and KATHLEEN SPURWAY, aged two days.

STOCKS.—On June 13, 1930, at 24, Cadogan-square, S.W., CHARLOTTE AMELIA, wife of MICHAEL STOCKS, of Woodhall, Downham, Norfolk. Funeral Hilgay Church, Norfolk, at 3 p.m. on Monday, June 16. No flowers.

THRUPP.—On June 13, 1930, at her residence, 143, Oakwood-court, W.14, BERTHA CAMERON, wife of the late REV. R. W. THRUPP, sometime Vicar of Alderminster, Stratford-on-Avon. Requiem Mass at St. Cuthbert's Church, Philbeach-gardens, on Monday, at 7.45 a.m.; interment at Heene Cemetery, Worthing, at 11.30 a.m. R.I.P.

WENLEY.—On June 11, 1930, at Southampton, ELIZABETH WILSON, wife of GEORGE S. V. WENLEY, Napier, New Zealand.

IN MEMORIAM
ON ACTIVE SERVICE

BRITTAIN.—In proud and loving remembrance of our dear son, EDWARD HAROLD, Captain, The Sherwood Foresters, killed in action in Italy, June 15, 1918.

BRITTAIN.—In ever-loving remembrance of my brother, EDWARD HAROLD BRITTAIN, M.C., Captain, 11th Sherwood Foresters, killed in action on the Asiago Plateau, June 15, 1918.—V. B.

BASSET.—In affectionate remembrance of EDITH SARAH IRWIN BASSET, wife of Alfred Barnard Basset, Esq., F.R.S., of Fledborough Hall, Holyport, Berks. Died June 14, 1929.

BREDIN-CRAWFORD.—To the dear memory of ALICE BREDIN-CRAWFORD, who fell asleep June 15, 1929. R.I.P.

CREWE.—In ever-loving memory of RICHARD FYNDERNE HARPUR CREWE, only son of the late Sir Vauncey Harpur Crewe, Bt., and Honble. Lady Crewe, Calke Abbey, Derbyshire. At Rest, June 14, 1921.

ENOCH.—In loving memory of BESSIE ENOCH, who died June 15, 1921.

GOODALL.—To the dear memory of Mrs. ELIZABETH GOODALL, who died on June 14, 1929.—S. M.

GREEN.—In loving memory of EVELYN GREEN, June 13, 1921.

ROBERTSON.—In ever-loving memory of JAMES ROBERT ROBERTSON, died June 14, 1926.

STRONG.—In loving remembrance of ELLEN, beloved wife of WILLIAM ALFRED STRONG, who fell asleep in Christ, June 15, 1925.

OLD MASTERS. SPINK and SON, Ltd., having inquiries for pictures of the finest quality, would like to hear from owners wishing to dispose of same privately.—5, 6, and 7, King-street, St. James's, London, S.W.1. Established 1772. By appointment.

BOOKS, PRINTS and AUTOGRAPH LETTERS BOUGHT or VALUED by HENRY SOTHERAN, Ltd. Correspondence invited.—43, Piccadilly, W.1. Tele. Gerr. 7741. T.A.: Bookmen London. Est. 1816.

HOSPITAL NURSES

LONDON HOSPITAL TRAINED NURSING STAFF.

TRAINED NURSES FOR ADULTS OR CHILDREN. Apply Matron. Telephone, Bishopsgate 8333.

The Nurses on the private staff return to the wards between their cases, after sufficient rest, so that their work and knowledge are kept thoroughly up to date.

There are vacancies every seven weeks for Candidates wishing to enter for General Training.

BELGRAVIA : CHELSEA TRAINED NURSES' INSTITUTE.—Medical, Surgical, Maternity, Mental. Visiting Nurses supplied at any hour. NURSING HOME (with THEATRE). Telephone: Sloane 7131 (2 lines), Park 5606. Telegrams: Peiko, Sloane, London. Central Office:—39-41, Royal-avenue, Chelsea, S.W.

PERSONAL

JIM.—Wire address will come to you. Brokenhearted.—Gussie.

THE charge for announcements in the Personal Column is 10s. for two lines (minimum) and 5s. for each additional line. Trade announcements 25s. for two lines and 12s. 6d. for each additional line. Lost and Found Notices 2s. 6d. per line (minimum two lines). A line comprises about six words. Private numbers, if added, form part of the advertisement and are charged for. Names and addresses of actual advertisers should accompany all advertisements, not for publication unless desired, but as a guarantee of good faith. For index to other classifications see column seven.

DR. HENRY A. ROOME wishes to convey his grateful THANKS to the many friends who have SYMPATHIZED with him and his family in the tragic LOSS of his SON, Mr. H. D. Roome, and he hopes to be able to reply to their letters in the course of time. The Hermitage, Sheen, S.W.14.

REV. H. A. HALL, Hon. C.F., Holy Trinity, Eltham, S.E.9, will gladly send particulars of the ANNUAL SERVICE and MEMORIAL CHAPEL of the 29TH DIVISION, GALLIPOLI, 1915-16, to any interested in the perpetual remembrance of those who fell in the campaign.

LIEUT.-COLONEL A. H. RADICE, D.S.O., has a FEW VACANCIES in the party of PUBLIC SCHOOLBOYS which he is taking to SAINT SERVAN (Saint Malo) on August 9 for three weeks for the University of Rennes French course (elementary and advanced). Boys over 14. £15 inclusive.—Application should be made at once to Colonel Radice, Long View, High Wycombe.

PROPERTIES in WILTSHIRE, SOMERSET, and GLOUCESTERSHIRE for DISPOSAL.—This SPECIAL FEATURE will be found on page 23.

BRITISH COMMONWEALTH LEAGUE LUNCHEON, Rt. Hon. Shrinivasa Sastri, P.C., "India To-morrow," Criterion Restaurant, 1 p.m., Friday, June 20th. Also Mrs. Pethick Lawrence. Tickets 6s. 6d., from Secretary, British Commonwealth League, 17, Buckingham-street, W.C.2. The public may apply for tickets, with remittance.

CAN anyone GIVE the Lady Almoner, 10 years in poor East End Hospital, but who now has a great chance before her, a few good CLOTHES? Age 33; height 5ft. 5in., first outsize.—Write Box S.1997, The Times, E.C.4.

THE BULB-HOOTER is sufficient for London traffic; all others should be prohibited.—J. W. P.

FIRST-CLASS PREPARATORY SCHOOL, recently enlarged, South Coast, offers few VACANCIES for next September at REDUCED FEES of 90gns. per annum inclusive.—Write Box K.625, The Times, E.C.4.

700 MEALS HUNGRY POOR, Sundays, 5 o'clock; cost £20. Please help.—F. N. CHARRINGTON, Hon. Supt., Great Assembly Hall, Mile End-road, E.1.

MOLLY.—Meet me and Jim at the Motor Rally, Hotel de Paris, Bray, at 3 o'clock on Sunday.—Dorothy.

WHO NEED SEASIDE HOLIDAYS more than crippled children from London's crowded quarters? Kindly send one away for two weeks by a gift of One Guinea to Shaftesbury Society and R.S.U., John Kirk House, 32, John-street, W.C.1.

GROUSE DRIVING and mixed bag, excellent HOUSE, INVERNESS-SHIRE; tenant will take approved guns; everything found.—Write Box 06015, The Times, 72, Regent-street, W.1.

STAMMER.—Country summer residential course.—Write Mr. Eric Miall, A.I.C.M., 39, Welbeck-street, W.1.

TWO VACANCIES occur to complete TOURING PARTY of young people, starting June 20th, for WALKING TOUR in NORTH WALES. Interview essential.—'Phone Park 0984 between 9.30 and 6.0 for appointment.

400,000.—DR. BARNARDO'S HOMES are making their ANNUAL APPEAL for 400,000 half-crowns for food for the largest family in the world—it equals a town in size—over 8,000 boys and girls; 1,264 are helpless babies and toddlers under 5. Will you send them half-a-crown to feed the children? You always send to the Half-Crown Appeal. Cheques, &c., payable "Dr. Barnardo's Homes Food Fund," and crossed, addressed Dr. Barnardo's Homes, 31, Barnardo House, Stepney Causeway, E.1.

ATTRACTIVE FURNISHED seven-room COTTAGE, centre of golf links; month, 26 July.—Mee, Burhill, Walton-on-Thames.

ARGYLLSHIRE.—To be LET for August and September, 1930, ARDCHATTAN PRIORY and SHOOTINGS.—Apply to J. and F. Anderson, W.S., 48, Castle-street, Edinburgh.

NEAR WINCHELSEA.—Well FURNISHED COTTAGE, July, August, September; bath, hot and cold, electric light, tennis court; garage; 4gns. weekly.—Ellis, Icklesham, Sussex.

GOODWOOD.—Greenways Preparatory School, ALDWICK.—To be LET for RACES from July 28th to August 4th, with maids. Tennis court, bathing hut. £100.

WELL-KNOWN R.A., EXHIBITOR, &c., will paint portraits from Life, Photographs, or Posthumous.—Write Box N.1199, The Times, E.C.4.

WELL-EDUCATED FRENCH BOY, 16 years, desires pursue English study in good family where tuition could be given; for about three months from middle July.—Write Box A.1322, The Times, E.C.4.

A LADY, a native of East Grinstead, desires to return to that district, and SEEKS a detached COUNTRY HOUSE with TWO or THREE ACRES, three reception, six or seven bed rooms. Price up to £4,000.—Write Box J.169, The Times, E.C.4.

SMALL Collection of specimen ANTIQUE WATCHES for SALE.—Particulars write Box K.610, The Times, E.C.4.

HOLIDAYS.—Two English boys, 18-20, received in doctor's family, Kent; tennis, bathing, &c.; $2\frac{1}{2}$gns.—Write Box K.612, The Times, E.C.4.

WANTED, SUITE-of-ROOMS en pension Private Hotel, Lancaster-gate, facing Park, or close proximity.—Write, stating terms, Box S.1983, The Times, E.C.4.

WANTED RENT small FURNISHED HOUSE by married couple; detached, must be high ground, country, near a town, ½ hour rail London. Immediate possession. Rent 3gns. to 4gns.—Reply Mrs. Little, Bushey Hall Hotel, Bushey, Herts.

BOUDOIR GRAND, other Furniture, Governess Car, cheap.—Write Box K.618, The Times, E.C.4.

WEST WORTHING.—July; two charming BED ROOMS and SITTING ROOM in private house, with board and attendance; 3mins. sea; garage; $4\frac{1}{2}$gns.—Write Box J.172, The Times, E.C.4.

MARRIED GENTLEFOLK offer £5 per week as PAYING GUESTS house in country; high, sunny, Southern Counties.—Write Box K.623, The Times, E.C.4.

UNFURNISHED COTTAGE, to rent, REQUIRED by two ladies; home counties preferred.—Write BMLK/9B., W.C.1.

DOUBLE BED-SITTING ROOM and Suite to Let; hot water; garden.—62, Fitzjohns-avenue, Hampstead.

HOPE COVE, DEVON.—FURNISHED HOUSE (except from 1st August to September 12th); facing sea; boating, bathing, fishing, golf, tennis; low rental.—Beer, Solicitor, Kingsbridge.

SUNNY EAST COAST.—FURNISHED HOUSE overlooking sea to be let. Every modern convenience. Sleep seven.—Thomas, The Links, Gorleston-on-Sea.

RIVIERA.—Gentleman has YACHT, FLAT, HOUSE, for DISPOSAL.—Henry, Grand Hotel, Brighton.

SOUTH DOWNS.—Charming HOUSE, glorious views; garage; latest conveniences. £500, balance mortgage.—Henry, Grand Hotel, Brighton.

GENEALOGY, HERALDRY.—Experienced Private Advertiser traces Descents, executes Family Trees, verifies Arms and Crests; researches undertaken.—R. Hargreaves-Mawdsley, 80, Pembroke-road, Clifton, Bristol.

FROM SLUMS TO SUNSHINE.—CHILDREN'S COUNTRY HOLIDAY HOME.—A fortnight works wonders (cost £1). Hundreds waiting, many delicate. NO FUNDS.—Rev. Jones, St. Paul's, Bethnal Green, E.

MENTALLY RETARDED CHILDREN RECEIVED in home of specialist teacher; excellent references.—Principal, Westfield, Poynton, Cheshire.

RICHMOND HILL.—Charming HOUSE to be LET FURNISHED; best position; six bed, two baths, three reception; garage; two servants if required.—62, Queen's-road, Richmond. Telephone 1172.

£375.—Writer's tiny stone COTTAGE (Queen Anne); tiled; in garden; beamed; restored; high; E. closet.—Talbot, Little Pearclose, Tadwick, Bath.

BRITTANY in AUGUST.—SMALL FLAT to be LET with private bathing cove.—Write Hancock, Greenways, Aldwick, Sussex.

DINARD.—Picturesque COTTAGE near Casino, beach; three reception, five bed rooms, bath; gas, electricity; charmingly FURNISHED; $5\frac{1}{2}$ to $9\frac{1}{2}$ gns. weekly summer season.—Lea Steps, Vale of Health, Hampstead.

MR. G. EATON, M.C., COACHES Matric., Public Schools.—19, Chilworth-street, Hyde Park. Padd. 8571.

HOLIDAYS.—Young Lady (Secretary) wishes to join party going Brittany beginning August.—'Phone Hampstead 2988.

ATTRACTIVE and Comfortable FURNISHED FLAT to be LET, Courtfield-gardens, S.W.; suitable two ladies and maid; June 27th for two months.—Write Box S.1001, The Times, E.C.4.

KENT.—To be LET FURNISHED, charmingly situated HOUSE, July-September; five minutes sea and golf; two reception, four double bed rooms, dressing room; water laid on every bed room; garden; garage; telephone, electric light.—Mansfield, Cliff Lodge, Seabrook, near Hythe.

WANTED, AMATEUR HAND with Sailing experience; short cruises June and July.—Write Box K.635, The Times, E.C.4.

NOT moderate fees but real home life; INDIVIDUAL TUITION; four boys; tennis, golf, squash, fives; Old Wykehamist; Sussex Coast.—Write Box S.1985, The Times, E.C.4.

COTSWOLDS.—ELIZABETHAN COTTAGE; two reception, four bed rooms, modern sanitation, bath; garage; lovely, well-stocked garden; close Post Office, church, station $1\frac{1}{2}$ mile; 4 guineas including plate, linen.—Write Box 7960, The Times, 42, Wigmore-street, W.1.

SALMON BEAT, River Dee, near Balmoral, for three rods, July; £100 or offer; good prospects.—Write Box S.1999, The Times, E.C.4.

SOCIETY WOMAN would ARRANGE PARTIES, ENTERTAINMENTS, &c., or chaperon a lady; would take a girl to Scotland or abroad August and September.—Write Viscountess, Box K.628, The Times, E.C.4.

GLORIOUS DEVON.—Delightful BUNGALOW in sylvan grounds of $2\frac{1}{2}$ acres available at once; well planned, two sitting rooms, three bed rooms, bath room (hot and cold), large floored attic; grand views; half-mile from station and River Torridge, nine miles from sea and golf links at Westward Ho! Price £1,050.—Write Box K.631, The Times, E.C.4.

ECCLES TRAILER CARAVAN, Luxe; box beds; cost £230; owner going abroad. What offer?—Write Box 9063, The Times, 42, Wigmore-street, W.1.

CHILTERN HILLS.—For SALE, small Buckinghamshire COTTAGE, modernized; six rooms, including bath, kitchen; real country; near London. Freehold, £650.—Write Box B.257, Rays, Cecil-court, W.C.2.

CHARMING FURNISHED FLAT in Lincoln's Inn; three rooms, plate, linen. 5gns.; excellent maid available.—Morris, 15, Old-square, W.C.2.

GOING ABROAD? Fresh Silk Washing Frocks for the sunshine ready at Fenwick's to-day. Leaf Green, Lupin Blue, Rosewood, Mimosa, and Ivory, 69s. 6d.—FENWICK of Bond-street (corner of Brook-street).

THE OCEAN'S MUSIC soothes while the OCEAN AIR REVIVES.—Scores of small Ocean Resorts on the Cornish and Devon Coasts described in "Holiday Haunts." Obtainable at Booksellers or from Superintendent of the Line, G.W.R., Paddington Station, London, W.2.

ANTIQUE SILVER of all periods wanted for present American demand; also OLD SHEFFIELD PLATE. BEST POSSIBLE PRICES. FINE JEWELS also PURCHASED.—Please write or call SPINK and SON, Ltd., 5, 6, 7, King-street, St. James's, Piccadilly, London, S.W.1. (Est. 158 years.)

OLD BRANDY.—Sazerac de Forge, 1789, 1811, 1830, 1840 vintages.—Apply Maison Rouge, Dinard.

PERSIAN and OTHER EASTERN CARPETS.—A selection of about 500 will be offered for sale by Auction, at the Piccadilly Hotel, on the 17th, 18th, and 19th instant. Entirely without Reserve. See Messrs. Toplis and Harding and Russell's Advertisement on page 24.

REVERSIONS.—A private client has a fund of £3,000 to £4,000 available for the purchase of Reversions.—ALFRED SAVILL and SONS, 51A, Lincoln's Inn-fields, W.C.2.

A. A. MILNE writes on "Our War Maniacs," June Clarion, post free, 7d.—Clarion, 44, Worship-street, London, E.C.2.

PERSONAL (continued)

"I was in the Spirit on the Lord's day."—Rev. i. 10.

T. TODD-POTTS, Litt.D. (once residing at Gorleston) or Executors or Heirs.—Advertiser desires COMMUNICATE regarding copyright poems.—Howell, 43, Anderton Park-road, Moseley, Birmingham.

AN APOLOGY to the "SUNDAY NEWS."—On the 7th June we CIRCULATED a SPECIAL NOTICE, addressed to various retail Newsagents, in which we stated that we understood that the "SUNDAY NEWS" would NOT BE PUBLISHED AFTER SUNDAY the 8th JUNE. We now desire to APOLOGIZE to the Proprietors of that paper and to express to them our sincere and unqualified regret that we should have circulated what we are now informed by them is an unfounded and untrue statement. We also wish to say that although the information contained in such notice was received by us in good faith and in the belief that the same was true, the notice in question was circulated by us without due inquiry as to the truth of the statement which it contained. We trust that the Proprietors of the "Sunday News" will accept this expression of regret and apology in the spirit in which it is offered. (Signed) James and W. Mayell, Wholesale Newsagents, 100-102, Euston-street, N.W.1. 11th June, 1930. Witness: J. D. Bateman, Solicitor, 5, John-street, Bedford-row, W.C.1.

CAREERS FOR WOMEN.—Training in Domestic Subjects is given at the NATIONAL SOCIETY'S TRAINING COLLEGE (Residential or Daily), Berridge House, Fortune Green-road, West Hampstead, N.W.6, for students preparing to be (1) Teachers of Domestic Subjects; (2) Institutional Administrators; (3) Lady Housekeepers; (4) Matron-Housekeepers; (5) Lady Cooks, &c. Shorter courses are given in Household Management, Cookery (including special Cake-making Course), Laundrywork, Needlework, Dressmaking, and Upholstery. Courses vary in duration from 10 lessons to three or four years.—For Prospectus and full particulars apply to the Principal. A limited number of qualified students are available for appointment at the end of each term.

CAP D'ANTIBES.—English lady takes PAYING GUESTS in her charmingly situated villa near sea. Excellent cooking. Four guineas a week. No extras or taxes.—Morrison, Villa Lou Paradou, Cap D'Antibes.

ON THE CONTINENT.—Ask at your hotel for "THE TIMES" LONDON EDITION to be delivered every day.

LE TOUQUET.—To be LET, ARTIST'S HOUSE in Forest; six bed rooms, bath room, studio; garage.—Apply Owner, Les Nomades, Le Touquet, Paris Plage, Pas de Calais.

LAUSANNE.—MADAME CLAIRE TOBLER (Principal of "La Condémine," a FINISHING SCHOOL for 20 GIRLS, established 1898) will interview parents at the Lyceum Club, 138, Piccadilly, between 10 and 5 on the 17th and 18th of June.

ASCOT.—TWO DOUBLE and TWO SINGLE ROOMS available for paying guests in large country house near above; reasonable charge.—Write Box 4667, The Times, 42, Wigmore-street, W.1, or tele. Ascot 578.

LAWN TENNIS.—CAPTAIN B. S. FOSTER COACHES by the hour, day, or week; special terms week-ends.—9, Ladbroke-gardens, W.11. Park 2523.

LINCOLN'S INN.—Charming FLAT for Rent Furnished; three rooms; plate and linen; 5 guineas.—Telephone Holborn 7047 before noon.

£60 PER ANNUM.—Vacancies good Preparatory School.—Write Box J.162, The Times, E.C.4.

COFFEE PLANTER returning East Africa Aug. willing take PUPIL; premium £300 per annum, all found; very healthy climate.—Particulars apply R. M. Philips, "The Marches," Epsom-road, Leatherhead.

MAKE YOUR CHOICE OF A CAR from the selection offered under "Motor-Cars, &c.," on page two.

WOODHAM GRANGE, ADDLESTONE, SURREY, station Byfleet.—Delightful FARMHOUSE RESIDENTIAL; all own farm produce and vegetables; riding, golf, tennis; excellent chef; half mile from Byfleet Station.

GUY'S HOSPITAL, S.E.1, URGENTLY NEEDS HELP. TOTAL ANNUAL EXPENDITURE £180,000. PRESENT DEBT OVER £120,000.

UNWANTED False Teeth urgently wanted for our Dental Aid Work.—Ivory Cross, 67A, Welbeck-street, W.1.

M.T.S.—Mothercraft is the knowledge of rearing healthy babies; result happy homes, better citizens. Write or visit Mothercraft Training Society, Cromwell House, Highgate, any Wed., 2.30-4 p.m.—Apply Matron, Cromwell House, or Superintendent, Branch Centre, 128, Walton-street, S.W.3.

LITTLE CHILDREN waiting to be sent to Convalescent Homes after illness. Do please HELP us to get them away. Fifteen shillings will keep a child at the seaside or country for one week.—Miss Howard, Children's Hospital, Balaam-street, E.13.

LADY GRADUATE receives young children; happy home life; large house and grounds, Surrey; long or short periods; moderate, inclusive.—BM/FKLK, W.C.1.

PARENTS from personal proof highly recommend Misses Oldfields' (Norland trained) happy Nursery near Bournemouth.—Lindisfarne, Broadstone, Dorset.

A Pound wouldn't break anyone normally situated, but it will break the dreadful monotony of the mean streets for one poor child for a fortnight. Will you do this good action and send a Pound to-day for the Children's Country Holidays Fund to the Earl of Arran (Room 2), 18, Buckingham-street, Strand? In 1929 we sent away over 32,000 children. This year, owing to lack of funds, we have had to reduce our numbers by several thousands.

UNIQUE COUNTRY COTTAGE. One Acre. Charming surroundings; 30 miles London; main line service; main water and drainage, gas, electric light. Freehold with possession.—A. A. D., 19, Potter-street, Bishop's Stortford. ('Phone 243.)

DISAPPOINTED CHILDREN! Hundreds in Stepney's congested area see their schoolmates going off on holidays whilst they are left with nowhere but the streets to play. Please help scheme for supervised daily outings to Epping Forest. Funds (and helpers) urgently needed.—Treasurer, Holiday Scheme, 37, Stepney-green, London, E.1.

ALPINE COLLEGE Mountain School for Boys (12-19). See Educational Column on page 21.

OSBORNE, I. of W.—KING EDWARD VII. CONVALESCENT HOME receives all Officers of the Navy, Marines, Army, R.A.F., and Indian Army. Massage, Ultra-Violet Rays, Electrical Treatment, special dieting carried out.—For admission apply House Governor, East Cowes, I. of W.

KINGSWEAR, DEVON.—For SALE at bargain price, FREEHOLD RESIDENCE; £3,000; mortgage arranged.—Write Box S.1692, The Times, E.C.4.

AN ideal South BALCONY SUITE VACANT in first-class licensed hotel, 9 miles from Bournemouth; inclusive terms for two persons 20gns. per week, or by arrangement.—Write Box J.144, The Times, E.C.4.

WELL-KNOWN PROFESSIONAL BIG-GAME HUNTER has just arrived in England to arrange HUNTING SAFARIS for next season (August to March) in Tanganyika, Kenya Colony, Uganda, &c.—For particulars write Box 783, E.C. Advertising Co., Ltd., 54, Old Broad-street, E.C.2.

ARTHUR L. HUMPHREYS, Expert in Books, purchases old libraries, forms new collections. Agent for American and Colonial buyers of books.—Address A. L. Humphreys, York Lodge, Reading.

DELIGHTFUL GUEST HOUSE in beautiful grounds, adjoining Golf Links; 12 minutes London; well appointed; excellent table; tennis.—X., Wood Hall, S.E.21 (opposite Sydenham-hill Station). Syd. 0483.

SHOOTING 90 miles N.E. London, 3,000 acres, probable bag 2,300 pheasants, 600 partridges, 1,000 rabbits shot. Two days fortnight. Three careful members wanted complete party. Moderate inclusive subs. Near good hotels, rail, and roads. References offered.—Write Box K.554, The Times, E.C.4.

LIVE PHEASANTS for turning out, several hundred full-winged fine healthy hens and few cocks. Low price to clear.—Apply Horsley, head keeper, Weston House, near Norwich.

DO PLEASE SEND OLD CLOTHES, Toys, Books, Sports Gear, &c., any description, any condition; tremendous help; poorest district imaginable. Population 30,000.—S. G. Tinley, St. Luke's Vicarage, Victoria Docks, E.16.

NATIONAL CHILDREN ADOPTION ASSOCIATION, Incorporated. President H.R.H. Princess Alice. Offices: 19, Sloane-street, S.W.1. Telephone: Sloane 3567. No connexion with any other Adoption Society.

SIGHT READING Specialist. Piano, Singing, Time and Rhythm guaranteed. Adult beginners 25 lessons.—136, New Bond-street, W.1, and 11, Holland Park-avenue, W.11.

BIRTH CONTROL SOCIETY and PIONEER CLINIC, founded by Dr. MARIE STOPES, 108, Whitfield-street, London, W.1. Tele., Museum 9528.

MASSAGE and MEDICAL ELECTRICITY.—Association of Certificated Blind Masseurs. President: Sir Robert Jones, Bt., K.B.E., C.B. Chartered Masseurs and Masseuses undertake Massage and Electrical Treatments. London and Provinces.—Apply Sec., A.C.B.M., 224, Great Portland-street, W.1. Mus. 9701. 9.30 to 5.30.

PLEASE SEND OLD CLOTHES, any kind or condition; baby clothing urgent; also old toys, books, &c. Poorest parish in East End.—Rev. Bertram Wardle, St. Gabriel's Vicarage, Old Canning Town, London, E.

SUSSEX HIGHLANDS.—Doctor has a VACANCY for a PATIENT.—Write Box S.1903, The Times, E.C.4.

GIRLS leaving SCHOOL specialize at Holmwood Park, Wimborne.—Housecraft, gardening, poultry, dairy work, secretarial work, music, golf, tennis, riding, &c.

WAR POSTERS.—Large variety, good condition; what offers?—Write Box K.639, The Times, E.C.4.

40-50 H.P. ROLLS-ROYCE Limousine, 1922 model, first-class order; very small mileage; selling on account late owner's death; can be seen by appointment. Price £500.—Lee, Hazlewood, Hunton Bridge, King's Langley.

FURNITURE.—Owner giving up house, will DISPOSE of his modern FURNITURE (as new); excellent opportunity anyone about to furnish.—8, Rundell-crescent, Hendon, N.W.4. Hendon 2102.

BEDS-CAMBS BORDERS.—WANTED FOUR GUNS, shoot over 2,000 acres; good stock partridges, pheasants, plenty rabbits; £60 per gun, including beaters.—Woodcock, 130, Regent-street, W.1.

SEASIDE or COUNTRY AIR and healthy sunshine are wonderful tonics for the poor children and weary mothers of Slumland. WILL YOU HELP to give them a holiday? £5 gives three children and mother a wonderful fortnight by the sea.—Cheques Preb. Carlile, Fresh Air Fund, 55, Bryanston-street, W.1.

BABIES and YOUNG CHILDREN RECEIVED in country home of trained gentlewoman.—St. Margarets, Kippington, Sevenoaks. Garden six acres.

ASCOT MEETING.—Luxurious Saloon ROLLS-ROYCE, seat seven, for HIRE: privately owned; experienced chauffeur; £25.—Write Box 4684, The Times, 42, Wigmore-street, W.1.

SUCCESSFUL INDIVIDUAL COACHING: Matric., School Certificate, Army, Previous, &c.—Write Box 4682, The Times, 42, Wigmore-street, W.1.

LADY OWNER DRIVER, smart Saloon, day or hour; moderate terms; Ascot, &c.—Padd. 7240.

YOUNG DUTCH GENTLEMAN, aged 17, would give SERVICES voluntarily for six months to LEARN ENGLISH language, and routine with wholesale or retail furnishing stores.—J. Polak, 31, Belsize Park-gardens, N.W.3.

SUNNY VILLARS.—Magnificent CHALET, British owned, to be LET fully furnished, 14 rooms.—Write Box 06021, The Times, 72, Regent-street, W.1.

NEWLY FURNISHED MAISONNETTE to be LET, South Kensington; two large reception, three bed rooms, &c.; six months or longer.—Write Box 0993, The Times, 72, Regent-street, W.1.

CHIPPENDALE FURNITURE.—Suite made 1759 for owner's great-grandfather; 3,000gns.—Letters only Estate Office, Cane End, Reading.

SURREY HILLS, TYRRELLS WOOD (Leatherhead one mile).—Attractive SMALL HOUSE; modern conveniences; $\frac{1}{3}$ acre; near golf. SALE, £2,500.—Smithells, Leatherhead. (Tele. 492.)

WALES, near Sea.—To be LET FURNISHED for a few weeks this summer, LARGE COUNTRY HOUSE; 12 bed rooms besides servants'; lovely grounds, tennis; golf, trout fishing.—Write Box S.1458, The Times, E.C.4.

VALUABLE FURNITURE, Pictures, Tapestry, Jewellery, Silver, and old Libraries disposed of privately and confidentially for owners at highest prices.—Write Box S.1003, The Times, E.C.4.

PERSONAL (continued)

C.G.S.—Two white carnations arrived in London awaiting new time and place.—W. C.

WIMBLEDON.—For SALE, FOUR BOOKS "A" and TWO BOOKS "B."—Offers to J., 5, Bellyard, W.C.2.

WIMBLEDON.—TWO good CENTRE COURT SEATS, row O, £2 each day, 24th, 26th, and 27th; £3 each day, 28th, 30th, and July 2nd.—Write A. A., care of H. R. Stokes, Stationer, 58, Elizabeth-street, S.W.1.

WIMBLEDON.—BLOCK 15, Nos. 67 and 68, CENTRE COURT, Tuesday, Thursday, Saturdays; daily offers asked.—L., 2, Worple-avenue, Wimbledon. 'Phone 0387.

WIMBLEDON. — FOUR "B" BOOKS, in pairs, complete; £12 each pair.—Write Box N.1203, The Times, E.C.4.

WIMBLEDON.—TWO A BOOKS together; splendid position, Block 23, Row K; whole meeting. Highest offer before 20th.—Write Box K.626, The Times, E.C.4.

WIMBLEDON.—TWO CENTRE COURT SEATS, whole meeting, blocks 21 and 22, rows O and L. What offers? Would consider offers individual days.—Write Box N.1204, The Times, E.C.4.

WIMBLEDON.—For SALE, TWO good SEATS, Centre Court, June 24, 26, 28, July 4, £10 10s. lot, or divide.—Write Box S.1006, The Times, E.C.4.

WIMBLEDON. — CENTRE COURT SEAT.—Write daily and weekly offers Box S.1007, The Times, E.C.4.

WIMBLEDON.—TWO CENTRE COURT SEATS offered, 24th and 26th; £2 each day.—Write Box K.641, The Times, E.C.4.

WIMBLEDON.—Best offer accepted, not under £10, DEBENTURE SEAT all second week.—Write Box N.1202, The Times, E.C.4.

WIMBLEDON.—SEATS for DISPOSAL, whole meeting or odd days.—'Phone Riverside 2329.

FOR SALE, TWO "B" DEBENTURES All-England Lawn Tennis Club, with tickets complete for this year's Wimbledon Championships; best offer over £290 each.—Write Box K.615, The Times, E.C.4.

WIMBLEDON.—TWO SEATS, June 23, 25, 27, July 1st. Offers.—Write Box K.616, The Times, E.C.4.

WIMBLEDON.—TWO CENTRE COURT SEATS, Book A, available June 23rd, 25th, 27th, July 1st, 3rd, 5th (final day). Price 6gns. each.—Write Box A.1326, The Times, E.C.4.

MISS BETTY NUTHALL, Mr. and Mrs. GODFREE, Miss JOAN RIDLEY, Dr. GREGORY, and Mr. I. G. COLLINS and five other stars are playing Tennis Matches, Tuesday, June 17th, Lowther Club, Barnes, 3-7 p.m. Entrance 2s. 6d.—Tickets from Y.W.C.A., 17, Clifford-street, Bond-street, W.1, or at the gate.

ALDERSHOT TATTOO.—PRIVATE COACH Tuesday, Friday; dinner, refreshments, reserved seat; moderate.—Mrs. Blair, 25, Edgware-road. Padd. 0558.

ALDERSHOT TATTOO. Sat., June 21st.—TWO SEATS No. 1 Grand Stand for SALE.—Write Box S.1002, The Times, E.C.4.

ALDERSHOT TATTOO.—SELL, FOUR GRAND STAND SEATS and Reserved Car Park, Saturday, June 21st. Six guineas.—'Phone Sutton 1084.

SERVICE NOTICES

DEVONSHIRE REGIMENT O.C.A. (London Branch). FIFTH ANNUAL COMMEMORATIVE CHURCH PARADE, ST. CLEMENT DANES, STRAND, 10.45 a.m. to-morrow (Sunday), 15th June. March with band to Cenotaph. Wreath.

DEVON REGIMENT O.C.A. DINNER to-night, BUTLER'S RESTAURANT, Mason's-avenue, E.C.; and Exeter, July 5th.

OXFORDSHIRE and BUCKINGHAMSHIRE LIGHT INFANTRY ANNUAL DINNER, HOTEL METROPOLE, June 20th, 8 p.m. Regimental Cricket Week, at Depôt, June 23rd to 25th. Regimental Day, June 23rd. Luncheon 1 p.m.—Apply Secretary, Cowley Barracks, Oxford.

Q.V.O. MADRAS SAPPERS AND MINERS. DINNER for OFFICERS, past and present, Friday, June 27th, HOTEL VICTORIA.—Apply by June 20th Secretary, Room 050, War Office.

SEAFORTH HIGHLANDERS (Cuidich n Righ Club). The ANNUAL DINNER will take place at the Claridges Hotel, Brook-street, on FRIDAY, 20th June, at 7.30 for 8 p.m. Members who intend to be present are requested to notify as early as possible Mr. S. C. IRWIN, Lloyds Bank Ltd. (Cox's and King's Branch), 6, Pall Mall, S.W.1.

THE ARGYLL and SUTHERLAND HIGHLANDERS DINNER CLUB.—The ANNUAL REGIMENTAL DINNER will take place at the ARMY and NAVY CLUB on MONDAY, 30th June, at 7.45 for 8 p.m.—Gentlemen intending to dine are requested to notify their intention as early as possible to Messrs. Glyn Mills and Co., 3, Whitehall-place, S.W.1.

WORCESTERSHIRE REGIMENT. The ANNUAL DINNER will be held at the HOTEL VICTORIA, Northumberland-avenue, on WEDNESDAY, 18th June, at 8 p.m. Gentlemen intending to dine are requested to notify Mr. C. A. WHORLOW, Lloyds Bank (Cox's and King's Branch), 6, Pall Mall, S.W.1.

KENNEL, FARM AND AVIARY
3 lines 4s. 6d. (minimum)

DOGS

AIREDALES (LT.-COL. RICHARDSON'S) for house protection. ABERDEENS, CAIRNS, WIRE and SMOOTH FOX, SEALYHAMS, WEST HIGHLANDS, COCKERS; pups, adults, companions or exhibition; largest selection.—Clock House, Byfleet, Surrey (Station Weybridge), or seen London. Tele.: Byfleet 274.

ABERDEENS.—RIBBIE is the smallest SCOTTIE in the world for his age.—Westminster Dog Bureau, Caxton-street, S.W.1. Vic. 9739.

BLACK COCKERS. Bells and Bunty; splendid pedigree; delightful dispositions; reasonable prices to good homes.—Miss Alford, Rosedene, Camberley. Tele. 464.

BASSET PUPPY for SALE; pedigree; 4 months old. Also pair grown Basset Hounds.—Apply 433, Brixton-road, S.W.9. 'Phone 0704.

BARNEY, IRISH SETTER DOG, 8 months, house trained, over distemper, and perfectly healthy; 6gns.—Inspection or particulars Chalvington Stud Farm, Dicker, Sussex. 'Phone, Ripe 12.

CAIRNS.—Beautiful pups and adults; champion pedigrees; fit show or companions.—Miss Crosman, Trashurst, Dorking. 'Phone 396. Seen London.

CAIRN TERRIER DOG, 11 months; grey brindle; pedigree; house trained; over distemper; ideal pet; £7 7s.—Livingstone, Mount Lodge, Worplesdon. Tele. 48.

CAIRNS.—A large number of adults and puppies for sale as pets or companions; reasonable prices; dogs at stud noted winners; kennels viewed at any time.—Mrs. Trimmer-Thompson, Cayton Park, Warren Row, near Henley-on-Thames. 'Phone, Hurley 35.

CHARMING DOGS OF EVERY BREED are always to be bought at the Westminster Dog Bureau, Caxton-street, S.W.1. Vic. 9739.

DEERHOUND; Ch. Bran of Bridge Sollers, ex Ruritania bitch; dog, 2 years old.—Miss Hooper, Finstall, Wokingham.

DEERHOUNDS.—Wanted, good home for several dogs and bitches; very reasonable prices; devoted companions.—Miss Richmond, Warren Row, Henley-on-Thames.

ELK HOUND PUPPIES for SALE, two dogs and one bitch; champion strain; cheap to good home.—Write to Mrs. Orred, Waterton House, Cirencester, Glos.

GREAT DANE PUPS, best pedigree, also Labrador Retriever Pups, finest show and field trial strain.—Rufford House, Nascot Wood, Watford. Tele. 509.

GRIFFON BRUXELLOIS.—The Vulcan Kennels have a number of fascinating Puppies for Sale at reasonable prices to make room for new litters.—Apply The Hon. Mrs. Ionides, 49, Berkeley-square, W. (Grosvenor 2434), or Head Kennelmaid, Orleans House, Twickenham. (Popesgrove 2580.)

HANDSOME ALL-BLACK COCKER SPANIEL DOG; $3\frac{1}{2}$ months, over distemper, part house trained; 4gns. Inspection invited.—Chalvington Stud Farm, Dicker, Sussex. 'Phone, Ripe 12.

HUNDREDS of Pounds' worth of DANDIE DINMONTS, CAIRNS, and SCOTTIES are daily on view, but there are puppies and adults at quite moderate prices. Come and see them.—Bell Mead Kennels, Ltd., Haslemere. Tele. 452.

PEDIGREE GRIFFON BRUXELLOIS DOG PUPPY, six months; house trained; perfect pet.—Shirley, Leckwith, Cardiff.

PEDIGREE COCKER SPANIEL PUPPIES; both sexes; blacks and reds; some house trained.—Hunt, Ottershaw, Chertsey. 'Phone, Ottershaw 12.

PEDIGREE MASTIFF PUPS and ADULTS for SALE; show and companions; seen by appointment.—Miss Bell, Farlywood Lodge, Ascot. Tele., Ascot 67.

PEKINGESE.—Mrs Lansdowne is giving up her London house the end of June, so is SELLING MINIATURES, Adults, and Puppies very moderately to good homes. (Seven championships won recently in America by the Cha Mings.) Viewed by appointment.—Prim. 4515, or write 15, Chalcot-gardens, England's-lane, N.W.3.

PEKINGESE.—Miss Frampton, holder of the world's record for winning litters and breeder of the Champion Bitch at Cruft's, 1930, has the largest selection in England, every colour, from 3 to 50 guineas; miniatures a speciality from 20 guineas. Seen any time or shown in London, 5min. from Olympia. Riverside 2757. Dogs at stud.—67, Hammersmith Bridge-road, W.6.

PEKINGESE.—The IFIELD PEKINGESE; the ideal kennel; puppies and adults always available; can be seen in London by appointment.—Apply Mrs. S. Whitehead, Ifield Hall, Ifield, Sussex ('Phone, Crawley 73), or 105, Piccadilly, W.1 ('Phone, Mayfair 2668).

PRINCE, Handsome COCKER SPANIEL DOG; six months; black with roan legs; house trained; over distemper; 5gns.; inspection invited.—Chalvington Stud Farm, Dicker, Sussex.

SALE.—Lady going abroad, anxious find good home prize pedigree, red, male, PEKINGESE; trained; 1 year. Cost 40gns. Will accept any reasonable offer.—Write Box S.1990, The Times, E.C.4.

SALE BLACK COCKER SPANIEL PUPS, Ware strain; dogs £6 6s., bitches £4 4s.—Miss Barkley, Bartley, near Southampton.

VERY good country home wanted for a WEST HIGHLAND WHITE TERRIER DOG PUPPY; very affectionate and sensible; nice looking, but teeth undershot, therefore no use for showing. No price asked if really suitable home offered.—Miss Wright, Arden Hill, Lapworth, Warwickshire.

VERY good country home wanted for SILVER BLUE KERRY BLUE TERRIER BITCH; gentle; obedient; quiet with live-stock; keen "sports-man." No price will be asked if really suitable home is offered to her as companion only. Full reason for disposal given.—Miss Wright, Arden Hill, Lapworth, Warwickshire.

WANTED, good country home with dog lovers for handsome ALSATIAN DOG; gentle; over distemper.—Full particulars B. H., care of 11, Church-road, Wimbledon.

BELL MEAD KENNELS, Ltd., Haslemere.—For particulars of the Training School for Kennelmaids and Kennel Owners, see "The Times" of yesterday.

DISTEMPER and other "Doggy" ailments prevented by regular use of BENBOW'S DOG MIXTURE.—All Chemists and Stores, or 2, Bartholomew-close, E.C.1.

CATS

SIAMESE KITTENS, nine weeks; pedigreed; exquisite blue eyes; males 4-6 guineas, females 3 guineas.—Mrs. Macinnes Hunter, Knighton, Radnorshire.

FARM

CHILD'S perfect mannered, narrow, sound PONY for SALE, cheap, to good home; sold no fault.—Write Box K.640, The Times, E.C.4.

FARM PUPIL.—Vacancy 630-acre farm. All branches. Thorough training. As family. Other pupils. Premium.—Hinxton Grange, Cambs.

GENTLEMAN (Public School), Farming Oxon., has VACANCY PUPIL or GUEST; practical tuition all branches; cheerful home; hunting, shooting, golf.—Write Box S.1686, The Times, E.C.4.

CLOTHES VALETING

SUITS TURNED as new by our invisible process, 35s.; overcoats, 30s.; costumes, 37s. 6d. Alterations, cleaning, and repairs.—Call, or post garments, Dept. A, The Original Turning Co., 140, High Holborn (four doors from British Museum Station). We collect. Holb. 3674-5.

CONNOISSEURS' GUIDE
4 lines 10s. (minimum)

A BABY SHERATON SIDEBOARD of superb quality. A collection of choice small Period pieces. Early English Water-colours, Pictures, Prints, Glass, &c.—BERNARD SQUIRE, 1a, Baker-street, Portman-square, W.

A. H. BALDWIN and Sons, Ltd., Numismatists.—COINS, 3, Robert-street, Adelphi, W.C.2. Telephone, Temple Bar 1611. MEDALS, 4a, Duncannon-street, Charing Cross, W.C.2.

A CREMONA VIOLIN WANTED.—Messrs. W. E. Hill and Sons, of 140, New Bond-street, London, violin makers by appointment to H.M. the King, are buyers of Violins, Violas, and 'Cellos by the celebrated Italian makers.

A CONNOISSEUR'S DELIGHT. FINEST KINTUCK CHINA TEA, 3lb. canister for 14s. post free.—LI LING SOO and Co. (T. C. Gard), Mandarin House, Hewitt-road, London, N.8.

A Rare COLLECTION of genuine ANTIQUE FURNITURE of the Stuart, Jacobean, and Elizabethan periods is offered by The Old Oak Galleries at lowest possible prices.—70, Red Lion-street, Holborn, London, W.C.1. Established 35 years.

ANTIQUE FLUTE, GEO. IV., HALL-MARKED; also genuine antique Silver, Jewels, Sheffield Plate, and China Services; antiques purchased; valuations made.—GLADING and Co., 46 and 47, King's-road, Brighton.

ANTIQUES.—Astrolabes, Bijoux, Clocks, and Old Silver WANTED by PERCY WEBSTER, 37, Great Portland-street, W.1.

ANYONE POSSESSING RARE STAMPS or Collections should send to HARMER ROOKE'S Stamp Auctions, 188-9, Strand, W.C.2. There they will obtain the full value.

BEAUTIFUL CHINA TEA.—The finest Lapsang Souchong of the season, 4s. 4d. per lb., 7lb. carriage free; 1lb. sample by post 4s. 10d.—HUGHES CITY of LONDON TEA COMPANY, Ltd., 1, Beer-lane, Great Tower-street, E.C.3. Full list post free.

BOOKS on COLLECTING and every other conceivable subject; immense stock second-hand and new. Call or write, stating requirements or interests. Catalogues free (21 issued). Books purchased, a single volume to a library.—Foyles, 119-125, Charing Cross-road, W.C.2.

CHOICEST CHINA TEA.—The famous Chang-Wieng Blend. Delicious flavour, exquisite aroma; 6lb. tin for 18s., postage free.—LI LING SOO and Co (T. C. Gard), China Tea Importers, Mandarin House, London, N.8.

CHAMPAGNE.—Owner famous vineyards, near Rheims, offers private cuvée; direct delivery, 84s. per doz., duty and carriage paid; excellent very dry champagne. Repeat orders regularly received. Send cheque or P.O. 8s. 6d. sample bottle, or 5s. sample pint.—A. Collin, care of Van Oppen & Co., Ltd., 90, Bartholomew-close, E.C.1.

COME to TREBIZOND, London's "Shop of Unusual Gifts," a storehouse of antique beauty. Treasures from all ages and all climes at modest prices.—25, Basil-street (behind Harrods).

EXPERT VALUATIONS FOR PROBATE or SALE. Restoration of old pictures, oil, water-colour drawings skilfully executed. Sale of old masters negotiated privately.—HENRY GRAVES and Co., Ltd. (Est. 1752), Royal Warrant Holders, 182, Sloane-street, S.W.1.

EPERNAY FIRST QUALITY, LOUIS FONTAINE, 70s. per dozen. Admirable for river and other parties. Also GRAVES' excellent dinner wine, 24s. per dozen.—KEMBER and WAIT, Wine Shippers, 3, Duke-street, Adelphi, London, W.C.2.

EXHIBITION of ANTIQUE ORIENTAL RUGS. Illustrated Brochure post free on application. JEKYLL'S, Ltd., 71, South Audley-street. Admission free. Gros. 3382.

FINEST LAPSANG SOUCHONG CHINA TEA. The world's best. Possessing the true tarry flavour; 4lb. tin for 20s. Postage paid.—LI SING SOO and Co. (T.C. Gard), China Tea Importers, Mandarin House, London, N.8.

JACKSON'S for FRESH RUSSIAN CAVIARE, "Orelle," 1930 spring batch, in perfect condition. 5s. 6d., 10s., 19s. 6d. and 30s. per earthenware jar.—Rt. Jackson and Co., Ltd., 171-2, Piccadilly, London, W.1.

LIBRARIES PURCHASED for prompt cash in Town or Country. Also prints and autograph letters.—MYERS and Co., 102, New Bond-street, W.1. T.A., "Myersiber, London." Tele., Mayfair 2931.

OLD STAMPS.—Messrs. H. R. Harmer specialize in the Sale by Auction of old and modern POSTAGE STAMPS. Free advice to vendors. Next Sale June 16. H. R. HARMER, 6-8, Old Bond-street, W.1. Ger. 1623.

PREMIERE GRAVES, 1926 Vintage. Medium Dry; genuine bargain, 26s. 6d. per dozen bottles, sale price, carriage paid.—CHAS. TUCKEY and Co., Wine Merchants. Est. 1892. 101, Leadenhall-street, E.C.3.

RARE COLLECTION 20 FREEHAND PAINTINGS on GLASS, 16th, 17th, and 18th Centuries, for Sale. Also collection early English glass.—Write Box S.1996, The Times, E.C.4.

THE PEASANT SHOP.—Many charming Bargains among present stock, being sold prior to re-opening and reorganization.—41, Devonshire-street, Theobald's-road, W.C.1 (close Southampton-row).

TO TEA CONNOISSEURS.—For nearly one hundred years we have specialized in the choicest grades of China, Indian, and Ceylon Teas. May we send a detailed price list?—RIDGWAYS, Ltd., 41, King William-street, London, E.C.4.

THE FOLLOWING FIRST EDITIONS WANTED.—CASH OFFERS for clean and sound copies in the original binding:—WELLS, Love and Mr. Lewisham, 1900, 42s.; RAMAL, Songs of Childhood, 1902, £12 10s.; DOYLE, Return of Sherlock Holmes, 1905, £1 10s.; RICHARDSON, Maurice Guest, 1908, £1 10s.; KAYE-SMITH, Tramping Methodist, 1908, £1 15s.; WALPOLE, Wooden Horse, 1909, £1 10s.; STEPHENS, Crock of Gold, 1912, £4 10s.; TOMLINSON, Sea and the Jungle, 1912, £7; WOOLF, Kew Gardens, 1919, £1 10s.; BRIDGES, Testament of Beauty, 1929, £1. CATALOGUE OF WANTED BOOKS sent post free on request.—THE FRANK HOLLINGS BOOKSHOP, 7, Great Turnstile, London, W.C.1. 'Phone: Holborn 8104.

VIOLINS and VIOLONCELLOS (old) purchased for cash; 810 already in stock.—Write, call, or telephone (Temple Bar 4166), Dykes and Sons, 178, Charing Cross-road, London, W.C.2.

WANTED to PURCHASE, OLD COLOURED SWISS VIEWS, Swiss Canton Peasantry, Costume Prints, old Scrap Books, Albums, Books, Swiss peasant drawings.—Write Meyer, 42, Paulton-square, Chelsea, London.

$3\frac{1}{4}$ YARDS, 8ins. wide, beautifully worked PETIT-POINT; unused—red and pink roses—genuine family heirloom. Also real tortoiseshell fan; beautifully mounted; natural ostrich feathers (heirloom).—What offers?—Write Box J.174, The Times, E.C.4.

RIDING AND SHOOTING
3 lines 15s. (minimum)

RIDING LESSONS in Hyde Park or Richmond Park by competent masters. Specially trained hacks for Sale or Hire.—Cadogan Riding School (Indoor), Little Cadogan-place, S.W. (Sloane 8201), or King's Head Stables, Roehampton-lane (Putney 4488).—W. J. Smith, Ltd.

EXPERT Instruction, Riding, Jumping, Indoor Polo; Hacking 10s. 6d. for $1\frac{1}{2}$ hour.—National School of Equitation Ltd., Robin Hood Gate, S.W.15. Putney 2775.

SHOOTING LESSONS by expert instructors.—Stephen Grant and Joseph Lang, Ltd., 7, Bury-street, St. James's, S.W.1. Est. 1821. 'Phone, Regent 0454.

ROAD TRANSPORT
3 lines 8s. (minimum)

PASSENGER SERVICE

THE FINEST CAR HIRE SERVICE IN THE WORLD.—Daimler Hire, Ltd., 243, Knightsbridge, London. Sloane 3456.

THE RELIABLE CAR HIRE SERVICE of LONDON. Rolls-Royce and Daimlers. Cheap rates hourly or yearly.—W. J. Smith, Ltd., Pioneers of Car Hiring, Little Cadogan-place, S.W.1. Sloane 4777.

DRIVE YOURSELF! ESSEX SALOONS. Moderate rates. Also Chauffeurs.—Premier Hire Co., Ltd., 4, Bloomsbury-place, W.C.1. Museum 4835.

BUSINESS OFFERS
3 lines 15s. (minimum)

100,000 ANGLE FENCING STANDARDS, drilled, pointed, 1s. 2d. each, sample 2s. 6d.; tents, wire.—Army Surplus Depôt, Yeovil.

LORD KITCHENER, Kapsabet, Kenya, wishes to DISPOSE of FOUR COFFEE FARMS, £1,200, £4,000, and two £6,000; one Sisal Estate (first cutting in 18 months), £10,000; 4,000 acres Sisal land, £2 an acre; 8,050 acres Coffee land, £3 to £6 an acre; a very low price will be taken for the lot; a young partner who would go half shares would be accepted.

CRAIG-YR-HESG BLUE PENNANT QUARRIES, PONTYPRIDD, GLAM., for SALE.—The above well-known Quarries are for disposal, equipped with latest modern plant. Daily capacity 250 tons Broken Stone and 400-500 feet Dressed Kerb. Stone bears enviable reputation for dock and engineering and corporation street work. Large corporation contracts in hand. Connected with G.W.R. sidings, excellent equipment and facilities for roadside traffic. Long favourable lease. Unlimited reserves, largest in South Wales.—Apply Aitken and Morcom, Limited, Pontypridd.

LADIES' FANCY GOODS MANUFACTURING BUSINESS, established 15 years, doing considerable turnover at excellent profits, for Disposal owing to reasons of health; capital required approximately £10,000; principals only apply in first instance.—Write Box N.1139, The Times, E.C.4.

BORDEAUX WINES.—INVESTMENT £4,000 (tax free), 16 per cent. per annum return) required to develop well-known vineyards of Château, Bordeaux Region. Capital fully secured, complete investigation.—Particulars write Box K.624, The Times, E.C.4.

TO be LET IMMEDIATELY in rapidly developing seaside resort in Lancs, SPORTS GROUND with eight tennis courts (four hard), putting green, and café in perfect working order. Splendid prospects for energetic couple. Private reasons necessitate relinquishment. Small premium for goodwill and fixtures.—Write Box J.171, The Times, E.C.4.

REGENT-STREET, LOCK-UP SHOP and BASEMENT. LEASE for SALE.—Apply Receiver, E. D. Basden, 73, Basinghall-street, E.C.2.

RIVIERA.—Anyone interested in 10 per cent INVESTMENTS, residence or holidays, write fully exact position, requirements, Henry, Grand Hotel, Brighton.

THE "BUSINESSES for SALE" Column will be found on page two.

DIRECTORS AND PARTNERS
3 lines 15s. (minimum)

A SPLENDID OPPORTUNITY for a LADY to INVEST £1,000 in a new Toilet Preparation now on the market, well advertised; lady prepared to devote time and energy to increasing the sale desired.—Write Box A.1301, The Times, E.C.4.

ENERGETIC YOUNG GENTLEMAN with ability and good education REQUIRED for SECRETARIAL POSITION; highest references given and wanted. Qualification £500.—Particulars at interview only.—J. Hall and Co., 95, Dean-street, Oxford-street, W.1.

INVESTMENTS AND LOANS
3 lines 15s. (minimum)

FUNDS IMMEDIATELY AVAILABLE for loan on first-class securities or the acquisition of properties let on lease.—Please send full particulars to Leopold Farmer and Sons, Surveyors, 46, Gresham-street, E.C.2.

POLICIES, Whole Life or Endowment, wanted. Also Reversions.—Utmost value obtained by H. E. Foster and Cranfield (Est. 1843), 6, Poultry, E.C.2.

VANCOUVER, B.C.—Inquiries invited for INVESTMENTS from £5,000 up in Vancouver City business properties, yielding at least 4 per cent. net with every probability of considerable capital appreciation.—Write, or if passing through arrange appointment, Griffith and Lee, Limited, 835, West Pender-street, Vancouver, B.C. Established over 20 years. Reference, Canadian Bank of Commerce, 2, Lombard-street.

C.O.D. SHOPPING

AUTO-INTOXICATION (Self-poisoning) is responsible for Acidity, Constipation, Dyspepsia, and all Stomachic Complaints.—Inquire re Metchnikoff's Food, New Research Co., 38, St. Phillip's-avenue, Worcester Park.

NEW TIES FOR OLD.—Neckwear entirely remade and cleaned, worn parts cut out, new lining; no charge unless perfectly renewed; 1s. 3d. each, 14s. dozen. Pamphlet free.—Walpole Works, Colliers Wood, S.W.19.

CLUB ANNOUNCEMENTS
3 lines 6s. (minimum)

THE HURLINGHAM CLUB.

POLO.
TO-DAY (SATURDAY), JUNE 14TH.
On No. 1 Ground.
At 3 p.m.—Challenge for Weekly Cup.
CHINCHILLAS v. REBELS.
At 5 p.m.—CAVALIERS v. 5TH DRAGOON GUARDS.
THE ORCHESTRA will PLAY 4 to 6.15 p.m.
(Charge on Pink Vouchers 5s. 6d., including tax.)

PUBLIC ADMISSION

The public will be admitted to the Reserved Public Enclosure to view the above polo matches. The public Entrance Gates (which open at 2 p.m.) are in the Hurlingham-road; nearest station, Parsons Green. Tickets can be obtained, in advance, from Alfred Hays, 74, Cornhill, E.C., 26, Old Bond-street, W., 62, Strand, W.C., or at the Entrance Gates in Hurlingham-road only after the opening of the gates. Reserved Stand, 5s. 9d. Unreserved Enclosure, 2s. 4d. Teas and Refreshments can be obtained in the Public Enclosure. Free Car Park.

RANELAGH CLUB.

TO-DAY (SATURDAY), JUNE 14th.
POLO.
FINAL of the RANELAGH OPEN CUP.
At 3 p.m.—EL GORDO v. HURRICANES.

Rao Raja Hanut Singh	1	S. Sanford	
Marquis de Villabragima	2	Gerald Balding	
L. L. Lacey	3	Capt. C. T. I. Roark	
J. A. E. Traill	back	Wing-Comdr. P. K. Wise	
(Colours—Purple.)		(Colours—Mauve, yellow sash.)	

Other matches:—
At 5 p.m.—Life Guards v. Ranelagh.
At 5 p.m.—Fonthill v. Ranelagh.

The Kneller Hall Band will play from 3 to 6 p.m. The Kneller Hall Orchestra will play from 2.30 to 4.30 to 6.30, and 8.30 to 10.30 p.m.
Payment on pink vouchers, 12s., including tax.

TO-MORROW (SUNDAY), JUNE 15th.
Commencing at 2.30 p.m., semi-finals and Final of the LAWN TENNIS TOURNAMENT. (Mixed doubles.)
The Kneller Hall Orchestra will play from 2.30 to 4.30 to 6.30, and 8.30 to 10.30 p.m.
Payment on pink vouchers, 5s. 6d., including tax.

ROEHAMPTON CLUB.

TO-DAY (SATURDAY), JUNE 14th.
POLO.
At 3 p.m.—ROEHAMPTON JUNIOR CHAMPIONSHIP.
FINAL.

WHATCOMBE		v.	PILGRIMS.	
Capt. A. W. Pilkington	1		Capt. M. Kingscote	
Lt.-Col. G. Pleydell-Railston	2		E. G. Prior-Palmer	
P. Dollar	3		Capt. J. Bailey	
Capt. J. de Pret	back		Major P. Magor.	

At 3 p.m.—YOUNG CUP.—FINAL.

Hdp.	BLUE JACKETS		v.	LIFE GUARDS 'A.'	Hdp.
0	Lt. E. Heywood-Lonsdale	1		Sir G. Fuller	1
1	Capt. E. A. R. Neville	2		G. W. Pennington	1
3	Lt.-Comdr. Lord Louis Mountbatten	3		T. A. Watt	2
2	Lt.-Comdr. C. E. Lambe	back		F. E. B. Wignall	2
	(Total Handicap 6)			(Total Handicap 6)	

At 5 p.m.—ROEHAMPTON CUP.—FINAL.

Hdp.	17th/21st LANCERS		v.	LOS PIRATAS	Hdp.
5	R. B. Cooke	1		Marquis de Portago	3
6	Desmond Miller	2		Capt. H. D. Tucker	6
6	H. Walford	3		Capt. G. Fanshawe	6
7	Lt.-Col. V. Lockett	back		Capt. E. Fanshawe	5
	(Total Handicap 24)			(Total Handicap 20)	

At 5 p.m.—Flamingoes v. Roehampton.
Payment on pink vouchers, 10s., including tax.

ROEHAMPTON CLUB.

DRAW for the LAWSON CUP.

Team	First round	Second round	Semi-final
7th Hussars / Coverwood	Mon., June 16, 3 p.m.	Wed., June 18	Thurs., June 19
Flamingoes / Grasshoppers	Mon., June 16		
Bluejackets / Gatecrashers	Mon., June 16, 5 p.m.	Wed., June 18	
Chinchillas / La Pampa	Mon., June 16, 3 p.m.		
Fonthill / Cambridge University	Mon., June 16, 4.45 p.m. (at Templeton)	Thurs., June 19	Fri., June 20
Rovers / Rebels	Tues., June 17, 5 p.m.		
Coombe Farm / Dolphins	Tues., June 17, 3 p.m.	Thurs., June 19	
Merchiston	a Bye		

FINAL, Sat., June 21.

ROEHAMPTON CLUB.

SUNDAY, JUNE 22nd.
SIXTH ANNUAL RECEPTION of OVERSEAS LAWN TENNIS PLAYERS by the Roehampton Club and the International Lawn Tennis Club of Great Britain. Members who desire to lunch at the Club on this day are advised to book their tables immediately. Telephone, Putney 4057.

SATURDAY, JULY 12th.
ROEHAMPTON, ETON and HARROW BALL.
Dinner 8 p.m. Dancing 9 p.m. to 1 a.m. Tickets 1gn. each, to include dinner, dance, and light buffet. Non-diners attending dance 10s. 6d. each. The number of tickets will be strictly limited. Early application with remittance to the Manageress, Restaurant, is therefore advisable.

TEMPLETON POLO GROUND.

TO-DAY (SATURDAY), JUNE 14th.
at 3 p.m., Grasshoppers v. Roehampton (Junior League).
at 4.45 p.m., Merchiston v. Coverwood.
Admission to the public 1s., including tax. (Car park.)

PHYLLIS COURT CLUB,
HENLEY.
ASCOT BALL.

Members are informed that the Ascot Ball will this year be held in two parts, viz.: FRIDAY, June 20th, and SATURDAY, June 21st, commencing on each night at 9.30 p.m.
Members may attend one or both nights. Tickets are now available.

QUEEN'S CLUB.

LAWN TENNIS.
LONDON GRASS COURTS CHAMPIONSHIPS.
JUNE 16th to 21st.
Prices including entertainment tax.
Admission 2s. 9d. Unreserved seats 3s.
Reserved seats all days 18s., including admission, obtainable from Queen's Club.
Reserved seats for Friday or Saturday, 5s. 9d., including admission, obtainable from Alfred Hays, Old Bond-street, W.

SELSDON PARK GOLF COURSE,
SANDERSTEAD, SURREY.

Half an hour from the City and West End. 500 feet up on the Surrey Hills, in 230 Acres of Park (6,355 yards).
The Selsdon Park Golf Course is run in conjunction with the Selsdon Park Hotel and the Selsdon Court. Residential terms and illustrated brochure on application. Non-resident full members are limited to 100. No entrance fee. Annual subscription 12 guineas, or 10 guineas if not resident within five miles of the course.
Green Fees, Mondays to Fridays, 2s. 6d.
Saturdays, Sundays, and Public Holidays, 7s. 6d.
If playing with member or resident, 5s.

ALL-WEATHER TENNIS (10 courts), Bridge, Dancing. Luxurious Club House, Restaurant, American Bar. Tubes and omnibuses to all parts. Fees moderate.—Apply Secretary, West Side Club, Eaton-rise, Ealing, W.5.

DANCE CLUBS

CHATEAU de MADRID, 129, Grosvenor-road, S.W. Dinner or Supper Dance Club, cabaret, riverside open-air Restaurant-Garden; yachting and bathing. Dinner or supper 7s. 6d., lunch 2s. 6d., Subscription £1 1s. and £2 2s. per annum. (Victoria 7208 and 0483.)

INDEX TO CLASSIFIED ADVERTISEMENTS

(A line averages six words)

The name and address to be paid for. If desired, replies may be addressed to private numbers at "The Times" Office, E.C.4, that address to be counted as part of the advertisement. For use of a number and postage of replies a fee of 6d. is charged.

APPOINTMENTS AND SITUATIONS

	PAGE		PAGE
Appointments Vacant	3	Situations Required—	
Appointments Required	3	Chauffeurs	3
Public Appointments	3	Commercial	3
Situations Vacant—		Household	3
Commercial	3		
Household	3		

BUSINESS & FINANCIAL

Business Offers	1	Directors and Partners	1
Businesses for Sale	2	Investments and Loans	1
Contracts and Tenders	21	Miscellaneous Financial	21

COMMERCIAL

Articles for Sale and Wanted	2	Motor-cars	2
Kennel	1	Sport and Garden	21

ENTERTAINMENTS

Art Exhibitions	10	Entertainments	10
Club Announcements	1	Exhibitions	10
Concerts	10	Lectures and Meetings	10
Dance Clubs	1	Picture Theatres	10
Dancing	10	Theatres and Varieties	10

HOUSES, LAND, &c.

Building Land and Sites	22	Flats and Chambers	21
Business Premises	22	Houses Wanted	22
Country and Seaside Houses	22	Property Investments	22
Factories	22	Sales by Auction	22
Farms and Nurseries	23	Shooting and Fishing	22
Furnished Country and Seaside Houses	22	Suburban Houses	21
Furnished Suburban Houses	22	Town Houses Furnished and Unfurnished	21

MISCELLANEOUS

Apartments and Board-Residence	2	Hospital Nurses	1
Charities	21	Legal Notices	4
Clothes Valeting	1	Nursing Homes	2
Connoisseurs' Guide	1	Parliamentary Notice	3
C.O.D. Shopping	1	Public Notices	3
Educational	21	Riding and Shooting	1

PERSONAL

Births	1	Personal (Trade) (Front Page)	1
Deaths	1	Personal (Court Page)	15
In Memoriam	1	Service Notices	1
Marriages	1		
Personal (Front Page)	1		

TRAVEL

Hotels and Resorts	2	Shipping	2
Road Transport	1	Tours	2

Advertisements should be addressed to the Chief Clerk, "The Times," Printing House-square, London, E.C.4, or may be handed in at "The Times" West End Office, 72, Regent-street, London, W.1; 42, Wigmore-street, London, W.1 ("The Times" Book Club); or to the Bureau du Times, 2, Chaussée d'Antin, Paris, accompanied by the name and address of the actual advertiser.

SHIPPING

P. & O. BRITISH INDIA AND NEW ZEALAND COMPANIES.

MAIL, PASSENGER AND FREIGHT SERVICES.

MEDITERRANEAN, EGYPT, SUDAN, INDIA, PERSIAN GULF, BURMA, CEYLON, STRAITS, CHINA, JAPAN, MAURITIUS, EAST & SOUTH AFRICA, AUSTRALASIA.

P. & O. and B.I. Tickets interchangeable, also Tickets of P. & O., Orient, and New Zealand Companies. All sailings subject to change with or without notice.

P. & O.

(Under Contract with His Majesty's Government.) Taking passengers † for Malta, § for Port Sudan.

BOMBAY AND KARACHI.

Ship.	Tons.	Commander.	London.	M'seilles.
Rajputana	16,600	Carter	—	June 20
*Rawalpindi	16,600	Stringer	June 20	June 27
Mooltan	21,000	Townshend	June 27	July 4
*Kaisar-i-Hind	11,500	Headlam	July 4	July 11
Mantua	11,000	Hignett	July 11	July 18
*Macedonia	11,000	Morton	July 18	July 25
Comorin	15,000	Cartwright	July 25	Aug. 1
*Ranpura	16,600	Furlong	Aug. 1	Aug. 8
Malwa	11,000	Britten	Aug. 8	Aug. 15
*Ranchi	16,600	Brooks	Aug. 15	Aug. 22
Naldera	16,000	Harrison	Aug. 22	Aug. 29
*Viceroy of India	19,700	Ohlson	Aug. 29	Sept. 5
Morea	11,000	Holland	Sept. 5	Sept. 12
†Kaisar-i-Hind	11,500	Headlam	Sept. 12	Sept. 19

FORTNIGHTLY TO AUSTRALIA.
From London and Marseilles.

Ship.	Tons.	Commander.	London.	M'seilles.
§Cathay	15,000	Niven	—	June 19
Mooltan	21,000	Townshend	June 27	July 4
*Ballarat	13,000	Cotching	July 11	July 17
Comorin	15,000	Cartwright	July 25	Aug. 1
‡§Moldavia	16,500	Allin	Aug. 8	Aug. 14
Naldera	16,000	Harrison	Aug. 22	Aug. 29
‡§Mongolia	16,500	Rhodes	Sept. 5	Sept. 11
Narkunda	16,500	Parker	Sept. 19	Sept. 26

‡ Taking also 3rd cabin passengers. * Taking one class only at 3rd cabin rates.

COLOMBO AND CALCUTTA.
Calling at Southampton.

Bhutan (cargo)	6,000	—	June 20	—
Perim (cargo)	7,648	—	July 4	—
Burdwan (cargo)	6,000	—	July 18	—

CEYLON, STRAITS, CHINA, JAPAN.
Fortnightly Direct Service, calling at Southampton.

Rajputana	16,600	Carter	—	June 20
Borda (cargo)	11,000	—	June 20	—
Kashmir	9,000	Mallalue	June 26	—
Mantua	11,000	Hignett	July 11	July 18
Kashgar	9,000	Sudell	July 24	—
Malwa	11,000	Britten	Aug. 8	Aug. 15

BRITISH INDIA.

(Under Contract with the Government of India.)

BOMBAY, PORT OKHA, AND/OR BEDI BUNDER (JAMNAGAR) AND KARACHI.

Ship.	Tons.	Mid'sbro.	Antwerp.	LONDON
‡*TREKIEVE	5,244	—	—	June 21
†*BURDWAN	6,000	July 2	July 5	July 18
*A STEAMER	..	July 23	July 26	Aug. 2
*MUNDRA	7,275	Aug. 12	Aug. 16	Aug. 23

* Cargo Steamer. ‡ Calls Port Sudan. ¶ Transhipping Karachi cargo at Bombay.

COLOMBO, MADRAS, AND CALCUTTA.

Ship.	Tons.	Antwerp.	Mid'sbro.	LONDON
‡MASHOBRA	8,324	—	June 21	June 28
†MANDALA	8,246	June 25	July 5	July 12
*MANELA	8,303	July 9	July 19	July 26
MERKARA	8,284	July 23	Aug. 2	Aug. 9

† Calls Tangier. ‡ Calls Port Sudan.

PORT SUDAN, ADEN, AND EAST AFRICAN PORTS.

Ship.	Tons.	Antwerp.	Mid'sbro.	LONDON	M'seilles.
§MALDA	8,900	—	June 25	July 4	July 12
§MODASA	9,070	July 12	July 23	Aug. 1	Aug. 9
MADURA	9,077	Aug. 9	Aug. 20	Aug. 29	Sept. 6
MATIANA	9,067	Sept. 6	Sept. 17	Sept. 26	Oct. 4

§ Calls Tangier.

QUEENSLAND.

Ship.	Tons.	Mid'sbro.	Immingham.	LONDON
A STEAMER	—	—	—	—

CHIEF PASSENGER OFFICE,

Manager: F. H. GROSVENOR.

P. & O. HOUSE, 14, COCKSPUR-ST., S.W.1.

City Passenger Office, 130, Leadenhall-street, E.C.3. Strand Passenger Office (A. P. Case, Manager), Australia House, W.C.2. Paris, Société Française P. & O., 41, Bld. des Capucines. Monte Carlo (Col. C. Fane, P. & O. Agent), Avenue de Monte Carlo.

FREIGHT OR GENERAL BUSINESS.
P. & O. or B.I. Offices, 122, LEADENHALL-ST., E.C.3.
B.I. Agents:—
GRAY, DAWES & Co., 122, LEADENHALL-ST., E.C.3.
Freight Brokers:—
P. & O., Escombe, McGrath and Co., 13, Fenchurch-avenue, E.C.3; B.I.S.N. Co., Gellatly, Hankey and Co., Ltd., Dock House, Billiter-street, E.C.3; (Middlesbro' to Bombay and Karachi) Gosman and Smith, Ltd., 14, Billiter-street, E.C.3; and (Queensland Line) Birt, Potter and Hughes, 2, Fenchurch-avenue, London, E.C.3.

NEW ZEALAND LINE.

Regular Four-weekly Passenger Sailings from Southampton to NEW ZEALAND and AUSTRALIA.

VIA PANAMA CANAL.

Single-berth Cabins and Bath-room Suites.

Ship.	Tons.	SOUTHAMPTON
RANGITIKI (new motor vessel)	17,000	July 4
*RUAPEHU	9,000	Aug. 1
RUAHINE	11,000	Aug. 15
RANGITATA (new motor vessel)	17,000	Aug. 29
RANGITANE (new motor vessel)	17,000	Sept. 26

* Saloon and 3rd Class Passengers only.

Apply the N.Z.S. Co., Ltd. (J. B. Westray and Co., Ltd., Agents), 138, Leadenhall-street, E.C.3 (Tele., Avenue 5220), or the Trans-Pacific Passenger Agency, Ltd. (W. L. James, General Manager), 14, Cockspur-street (first floor), London, S.W.1 (Tele., Regent 6724).

UNION S.S.CO. of NEW ZEALAND

LTD., TO NEW ZEALAND AND AUSTRALIA. By any Atlantic Line to Canada or U.S.A., thence via VANCOUVER or SAN FRANCISCO.

	From ‡ Vancouver.	From † San Francisco.
TAHITI	—	July 9
AORANGI	July 23	—
MAKURA	—	Aug. 6
NIAGARA	Aug. 20	—

‡ Canadian-Australasian Line, via Honolulu, Fiji, and Auckland to Sydney. † Union Royal Mail Line via Tahiti, Rarotonga, Wellington to Sydney.

Apply the Trans-Pacific Passenger Agency, Ltd. (W. L. James, General Manager), 14, Cockspur-street (first floor), London, S.W.1 (Tele., Regent 6724); or for Vancouver Service any office of the Canadian Railways.

P. & O. BRANCH SERVICE

FAST STEAMERS TO AUSTRALIA.
Via Malta, Port Said, Suez, and Colombo.
ONE CLASS ONLY AT LOWEST FARES.

	Tons.	London.	Plymouth	Liverpool
‡BENDIGO	13,000	July 4	July 5	—
*†BALLARAT	13,000	July 11	—	—
‡BARADINE	13,000	Aug. 1	Aug. 2	—
BARRABOOL	13,000	—	—	Sept. 20

‡ Carrying His Majesty's mails and calling at Aden. † Calls Marseilles 17th July; not calling Malta.

Also 3rd CABIN BOOKINGS for

	Tons.	London.	Marseilles.
R.M.S. MOLDAVIA	16,500	Aug. 8	Aug. 14
R.M.S. MONGOLIA	16,500	Sept. 5	Sept. 11

Apply P. & O., 130, Leadenhall-street, London, E.C.3, 14-16, Cockspur-street, London, S.W.1, or Australia House, Strand, London, W.C.2.

AUSTRALIA BY THE ORIENT LINE.

Under Contract to carry His Majesty's Mails. Through Tickets to NEW ZEALAND and TASMANIA. Tickets interchangeable with other lines.

HOLIDAY TRIPS TO SPAIN, MOROCCO, RIVIERA, ITALY, EGYPT, and CEYLON. CRUISES by 20,000-TON STEAMERS.

	Tons.	London.	Toulon.	Naples.
ORAMA	20,000	June 21	June 27	June 29
OTRANTO	20,000	July 19	July 25	July 27
ORMONDE	15,000	Aug. 16	Aug. 22	Aug. 24
ORVIETO	12,000	Aug. 30	Sept. 5	Sept. 7
ORONTES	20,000	Sept. 13	Sept. 19	Sept. 21
ORONSAY	20,000	Sept. 27	Oct. 3	Oct. 5
ORAMA	20,000	Oct. 11	Oct. 17	Oct. 19
ORFORD	20,000	Oct. 25	Oct. 31	Nov. 2

Managers, ANDERSON, GREEN and Co., Ltd., Head Office, 5, Fenchurch-avenue, E.C.3; Branch Offices, 14, Cockspur-street, S.W.1; No. 1, Australia House, Strand.

ELLERMAN LINES

CITY HALL
BUCKNALL

FAST AUTUMN PASSENGER SERVICE. LIVERPOOL, EGYPT, SUDAN, INDIA & CEYLON.

Steamer	Tons	Date	Destination
aCity of Valencia	7,329	Sept. 4	Bombay and Karachi
bcCity of Calcutta	7,679	Sept. 15	Colombo and Calcutta
abCity of London	8,956	Sept. 16	Bombay and Karachi
aCity of Nagpur	10,138	Sept. 27	Bombay and Karachi
City of Exeter	9,447	Oct. 1	Colombo and Calcutta
abCity of Simla	9,468	Oct. 4	Bombay and Karachi
bcCity of Canterb'y	8,421	Oct. 11	Madras and Calcutta
aCity of Paris	10,902	Oct. 14	Bombay and Karachi
dbCity of Venice	8,308	Oct. 24	Bombay and Karachi
bCity of Baroda	7,129	Oct. 28	Colombo and Calcutta

Calls (a) Marseilles. (b) Port Sudan. (c) Madras. (d) Special sailings direct from Marseilles.

LONDON TO SOUTH AFRICA.

City of Manchester	5,584	Sept. 12	Cape Town, Algoa Bay, East London, and Natal.
City of Poona	7,485	Sept. 27	
City of Cairo	7,882	Oct. 11	

MARSEILLES TO STRAITS, CHINA, AND JAPAN. Regular freight service with limited accommodation for passengers at reduced rates. Sailings on application. Sailings subject to cancellation without notice.
LONDON: 104-6, Leadenhall-st., E.C. Tele., Ave. 9340
LIVERPOOL: Tower-bldgs., Water-st. .. Cent. 3840
GLASGOW: 75, Bothwell-street .. Cent. 9222

ELLERMAN'S WILSON LINE,

HULL to OSLO (Via Christiansand). SUMMER SERVICE.

R.M.S. CALYPSO (7,500 tons displacement), LARGEST REGULAR PASSENGER STEAMER IN ANGLO-NORWEGIAN TRADE. EVERY SATURDAY FROM 21st JUNE, at 3 p.m. 10.10 a.m. train from King's Cross connects. RETURNING FROM OSLO TUESDAY NIGHT. For further particulars apply ELLERMAN'S WILSON LINE, Limited, Hull, or any Booking Agents.

BIBBY LINE.

THE FIRST CLASS ONLY FORTNIGHTLY SERVICE OF TWIN-SCREW OIL-DRIVEN MAIL VESSELS TO MARSEILLES, EGYPT, PALESTINE, PORT SUDAN, CEYLON, BURMA, STRAITS SETTLEMENTS, and SOUTHERN INDIA.

Vessel.	Tons.	Sailing Liverpool.	Sailing Marseilles.
Leicestershire	12,000	June 13	June 21
Shropshire	15,000	June 27	July 5
Oxfordshire	12,500	July 11	July 19
Staffordshire	15,000	July 25	Aug. 2

BIBBY BROS. and Co., 26, Chapel-street, Liverpool; 22, Pall Mall, London, S.W.1. Tele., Regent 8086, 8087.

N.Y.K. LINE.

(JAPAN MAIL.)
FORTNIGHTLY PASSENGER & CARGO SERVICE to COLOMBO, SINGAPORE, HONG-KONG, SHANGHAI, KOBE, and YOKOHAMA.

	Tons.	London.	Marseilles.	Naples.
KATORI MARU	10,000	June 14	June 21	June 23
ATSUTA MARU	8,000	June 26	June 28	June 30
KASHIMA MARU	10,000	July 4	July 10	July 12

REDUCED SUMMER FARES TO GIBRALTAR, MARSEILLES, NAPLES, AND PORT SAID.

FORTNIGHTLY PASSENGER SERVICE FROM SAN FRANCISCO, via HONOLULU, to JAPAN & CHINA. Through bookings from Europe.

NIPPON YUSEN KAISHA, 4, Lloyd's-avenue, E.C.3. Tele.: Royal 0844-6.
(A Limited Company Incorporated in Japan.)
West End Agency Cunard Line, 26-27, Cockspur-st., S.W.1.

SHIPPING (continued)

OCEANIC HOUSE, 1, COCKSPUR-ST., S.W.1.

WHITE STAR LINE.

THE "BIGGEST SHIP" ROUTE.
SOUTHAMPTON-NEW YORK, via Cherbourg
*Calgaric .. Sat., June 14 | Homeric .. Wed., June 25
Majestic .. Wed., June 18 | Olympic .. Tues., July 1
* Calls at Havre the previous day—omitting Cherbourg.

LIVERPOOL—BOSTON—NEW YORK.
Via Queenstown.
(2) Baltic .. Sat., June 14 | †(2) Britannic Sat., June 28
Cedric .. Sat., June 21 | Adriatic .. Sat., July 5
† Via Belfast and Glasgow instead of Queenstown.
(2) Not calling Boston.

TO NEW YORK.
First sailing of the World's largest cabin Liner and Britain's largest Motor Vessel.

M.V. "BRITANNIC"
27,000 tons.
FROM LIVERPOOL,
via Belfast and Glasgow,
SATURDAY, JUNE 28th,
carrying Cabin, Tourist Third Cabin, and Third Class Passengers.

RATES.
Cabin .. from £33 15 0
Tourist Third Cabin .. 23 0 0
Third Class .. 19 5 0

LIVERPOOL—QUEBEC—MONTREAL.
Doric .. Fri., June 27 | Laurentic .. Fri., July 11
Albertic .. Fri., July 4 | Doric .. Fri., July 25

SOUTHAMPTON—HALIFAX, N.S. NEW YORK.
Calgaric .. Sat., June 14

LONDON—NEW ZEALAND, via Panama.
Corinthic (Passengers from Southampton only), Fri., June 20

RED STAR TO NEW YORK.

FROM SOUTHAMPTON & CHERBOURG.
(6) Belgenland .. June 14
(4) Pennland .. June 21

TO CANADA.

SOUTHAMPTON TO HALIFAX, N.S.
(4) Pennland .. Sat., June 21
(4) Westernland .. Sat., July 5
From Antwerp previous day.
(4) Tourist Third Cabin and Third Class Passengers only.
(6) First, Tourist Third Cabin and Third Class Passengers.

ATLANTIC TRANSPORT LINE.

LONDON'S LARGEST LINERS.

LONDON to NEW YORK
Via Boulogne.

FIRST CLASS PASSENGERS ONLY.
*Minnewaska, 21,716 tons .. June 21 | July 19
*Minnetonka, 21,998 tons .. July 5 | Aug. 2
TOURIST THIRD CABIN PASSENGERS ONLY.
*Minnekahda, 17,281 tons .. June 14 | July 12
* Carrying also freight, including refrigerated cargo.
Apply also Leadenhall-street, E.C.3, or Local Agents.

CUNARD LINE.

U.S.A.—CANADA.
SOUTHAMPTON—CHERBOURG—NEW YORK.
BERENGARIA - - JUNE 14
*CARINTHIA .. June 14 *LANCASTRIA .. June 17
* Via Havre, not Cherbourg.

LIVERPOOL—COBH—NEW YORK.
‡FRANCONIA - - JUNE 14
*LACONIA .. June 21 †SCYTHIA .. June 28
† Via Galway and Boston.
‡ Calls Boston.
* Calls Belfast, not Cobh.

SOUTHAMPTON—CHERBOURG—QUEBEC—MONTREAL.
ASCANIA - - - JUNE 14
ALAUNIA .. June 21 *AUSONIA .. June 28
* Calls Cobh.

LIVERPOOL—GLASGOW—BELFAST—QUEBEC—MONTREAL.
‡ATHENIA - - - JUNE 14
ANTONIA .. June 20 ‡LETITIA .. June 28
‡ From Glasgow and Belfast previous day.

MIDSUMMER CRUISE
By "CARINTHIA" (20,000 tons) from Southampton To BALTIC, NORWAY and RUSSIA (Leningrad and Moscow), Aug. 1st, 19 days from 33 guineas.
Apply Cunard Line, London, 51, Bishopsgate, E.C.2, 26-27, Cockspur-street, S.W.1; Liverpool, Pier Head; and principal passenger agencies.

BLUE STAR LINE.

HEALTH & PLEASURE CRUISES
by the World's most delightful Cruising liner,
"ARANDORA STAR."
"Britain's Dream Ship."

To MOROCCO, SPAIN, DALMATIA, ITALY, CONSTANTINOPLE, BALEARIC and ATLANTIC ISLANDS, &c.
June 18th, 14 days. Sept. 19th, 24 days.
Oct. 14th, 24 days. Nov. 8th, 18 days.

To NORWAY, NORTH CAPE, NORTHERN CAPITALS, LENINGRAD, MOSCOW, &c.
July 5th, 13 days. July 19th, 20 days.
Aug. 9th, 14 days. Aug. 23rd, 23 days.

Glorious decks, delightful ball room, restful sun deck away from games. Swimming pool. Louis XIV. restaurant with exceptional cuisine and service accommodating all passengers at one sitting.

No other liner afloat has such spacious and tastefully fitted state rooms throughout. Luxurious public rooms with a comfort obtainable only on the "ARANDORA STAR."

Early bookings secure preference in accommodation. For "Arandora Star" 1930 Cruise Programme apply BLUE STAR LINE, 3, Lower Regent-street ('Phone, Gerrard 5671); 40, St. Mary Axe; 10, Water-street, Liverpool; Paris, Wagons-Lits Co.; and Tourist Agents.

MESSAGERIES MARITIMES.

From MARSEILLES (Services Contractuels).
CEYLON, STRAITS, CHINA, JAPAN.
D'ARTAGNAN .. June 13 and June 27 .. ANGERS
MOMBASA, MADAGASCAR, MAURITIUS.
LEC. DE LISLE .. June 20 and July 11 .. CHAMBORD
PIRAEUS, ISTANBUL, IZMIR & BEYROUT.
ANGKOR .. June 17 and July 1 .. LAMARTINE
EGYPT, PALESTINE, AND BEYROUT.
MARIETTE PACHA .. June 17 and June 24 .. PIERRE LOTI
For passages and all particulars apply:—
LONDON: 72, Fenchurch-st., or 62, PALL MALL, and all Passenger and Tourist Agents.

ANCHOR LINE. LIVERPOOL TO BOMBAY & KARACHI.

CALLING at GIBRALTAR, PORT SAID, and SUEZ.
‡†CASTALIA .. July 11 | *‡ELYSIA .. Sept. 12
*CIRCASSIA .. Aug. 29 | ‡§BRITANNIA .. Sept. 24
* First Class Passengers only. Specially low fares.
† Calls Port Sudan. § Leaves Marseilles Oct. 1.
‡ 1st Class and 3rd Cabin Passengers.
Vessels recognized by Indian Government.
Indian Government Vouchers accepted.

SPECIAL NOTICE.
New S.S. CALIFORNIA, 17,000 TONS.
Carrying FIRST CLASS and THIRD CABIN passengers, sails from LIVERPOOL Oct. 21, MARSEILLES Oct. 27. All 1st Class state rooms are fitted with Punkah Louvres and with fans. This vessel has exceptionally fine 3rd Cabin accommodation.

GLASGOW TO NEW YORK.
CALEDONIA .. June 14 | CAMERONIA .. June 28
CALIFORNIA .. June 20 | TRANSYLVANIA July 4
ANCHOR LINE, 48, FENCHURCH-STREET, E.C.3, and at 26 and 27, Cockspur-street, S.W.1.

UNITED STATES LINES.

AMERICAN MERCHANT LINES
TO NEW YORK.

U.S.L. From Southampton Weekly Famous Cuisine. From £38 Return (Tourist) Cabin. | A.M.L. From London Weekly. One class only, £20 10s. With bath, £25 10s.

Booklets, &c., free from your Agent or U.S. Lines Offices, 14, Regent-street, S.W.1. (Gerrard 5820.)
America .. June 19 | President Harding June 27
LEVIATHAN .. June 19 | George Washington July 2

UNION-CASTLE LINE.

SOUTH AFRICA, EAST and WEST AFRICA.
ROYAL MAIL SERVICE.

	London.	Southampton.
‡BRATTON CASTLE	June 19	—
*SAXON	—	June 20
†DURHAM CASTLE	June 26	—
*ARUNDEL CASTLE	—	June 27

* Via Madeira. ‡ Cargo only via Mediterranean Ports and Suez Canal.
† Via Teneriffe, Ascension, and St. Helena.
Apply to the Head Office, 3, Fenchurch-street, E.C.3. West End Agency, 125, Pall Mall, S.W.1.

HENDERSON LINE.

GLASGOW and LIVERPOOL
To PORT SAID, PALESTINE, SUEZ, PORT SUDAN, and RANGOON, via MARSEILLES.
REGULAR FORTNIGHTLY SERVICES.
Sails Liverpool. Sails Marseilles.
"KEMMENDINE" .. 20th June | 28th June
"BHAMO" .. 4th July | 12th July
Galbraith, Pembroke and Co., Ltd., 7, Billiter-square, London, E.C.3; Lamport and Holt, Ltd., 14, Leadenhall-street, London, E.C.3; P. Henderson and Co., 153, St. Vincent-street, Glasgow, C.2.

ELDER DEMPSTER LINES

REGULAR SAILINGS BETWEEN LIVERPOOL, LONDON, HULL, the CONTINENT, NEW YORK, ST. JOHN, N.B., and WEST AFRICAN PORTS (Passengers and Cargo).
ELDER DEMPSTER and Company, Limited, Colonial House, Liverpool; Fenton House, 114, Fenchurch-street, London, E.C.3; 76, Cross-street, Manchester; Birmingham, Cardiff, Hull, Hamburg.

BRITISH WEST INDIES.

HARRISON LINE.
BARBADOS, GRENADA, TRINIDAD, DEMERARA.
INGOMA .. Sailing June 20 .. LONDON
INANDA .. Sailing July 18 .. LONDON
Six weeks' Round Voyage £67 inclusive.
Apply J. D. HEWETT and Co., Ltd., 11, (Lower) Regent-street, S.W.1. THOS. and JAS. HARRISON, Dock House, Billiter-street, E.C.2. Monument 4231.

BLUE FUNNEL AND WHITE STAR ABERDEEN JOINT SERVICE TO SOUTH AFRICA & AUSTRALIA.

A Combined Service offering Unequalled Facilities at Moderate Fares.
(1) S.S. NESTOR .. From Liverpool .. 5th JULY
(1) S.S. CERAMIC .. Liverpool .. 23rd AUG.
(1) S.S. ASCANIUS .. Liverpool .. 13th SEPT.
(1) First Class only.
For full particulars apply to:—
BLUE FUNNEL LINE, India Buildings, Water-street, Liverpool; 101, Leadenhall-street, London, E.C.3; 80, Buchanan-street, Glasgow.
WHITE STAR LINE, 30, James-street, Liverpool; 1, Cockspur-street, London, S.W.1; 34, Leadenhall-street, E.C.3.

THE BLUE FUNNEL LINE.

ALFRED HOLT and Co., LIVERPOOL.
FIRST CLASS PASSENGERS ONLY.
FROM LIVERPOOL AND MARSEILLES TO PORT SAID, THE STRAITS, AND CHINA.
Holidays at Sea to the South of France and Egypt.
Special Summer Return Rates:—Marseilles £22, Port Said £35. Next Sailings:—
SARPEDON .. 21 June | ANCHISES .. 3 Sept.
PATROCLUS .. 19 July | HECTOR .. 13 Sept.
ANTENOR .. 16 Aug. | ANCHISES .. 27 Sept.
London Agents, John Swire and Sons, Ltd., 8, Billiter-square, E.C.3, or Principal Travel Agents.

MEDITERRANEAN HOLIDAYS.

Frequent departures of special cruising steamers from 13 days at 20 guineas.
SEA AND LAND HOLIDAYS.
Special reduced summer fares from 10 days at £11. Apply for full programme free on request.
HICKIE, BORMAN, GRANT & CO., LTD., 25, Cockspur-street, LONDON, S.W.1. Gerr. 2094-5.

SHIPPING (continued)

SOUTH AMERICA

by

THE ROYAL MAIL LINE,

BRITAIN'S LARGEST & FASTEST LINERS
to
PERNAMBUCO, BAHIA, RIO DE JANEIRO, SANTOS, MONTEVIDEO and BUENOS AIRES.
Via France, Spain, Portugal, and *Madeira.

Vessel.	Gross Tons.	From S'hamptn.	From Liverpool.
*ALMANZORA	15,551	June 20	—
ALCANTARA (M.V.)	22,181	July 4	—
DARRO	11,484	—	July 5
*ARLANZA	14,930	July 18	—
DESEADO	11,477	—	July 19
ASTURIAS (M.V.)	22,071	Aug. 1	—
DESNA	11,483	—	Aug. 2
*ALMANZORA	15,551	Aug. 15	—

EUROPE—NORTH PACIFIC.

THE PACIFIC LINE

TO
WEST COAST OF SOUTH AMERICA.
CHILE, BERMUDA, HAVANA, Via France, Spain. PERU, PANAMA CANAL.

Vessel.	Gross Tons.	From Liverpool.
ORDUNA	15,507	July 3
ORBITA	15,495	July 31
OROYA (omits Bermuda)	12,257	Aug. 14
ORCOMA	11,580	Aug. 28

SPECIAL SUMMER TOUR TO BERMUDA, ORDUNA, July 3.

"ATLANTIS" LIDO

Lido days on deck .. sunshine, sea bathing, siesta. And all the while .. new surroundings, new interests, new adventure. That's the special joy of an "Atlantis" cruise .. two holidays in one.

SPECIAL CRUISE
BY R.M.S.P. "ATLANTIS"
to
OSLO, COPENHAGEN, LENINGRAD (for MOSCOW), STOCKHOLM, KIEL CANAL, &c., from IMMINGHAM, Aug. 15.
Unsurpassed Cuisine.

LONDON { America House, Cockspur-street, S.W.1. Royal Mail House, Leadenhall-street, E.C.3.
LIVERPOOL—Goree, Water-street.
PARIS—12, Boulevard des Capucines. Or Local Agents.

CANADIAN PACIFIC CANADA & U.S.A.

SOUTHAMPTON
TO QUEBEC AND MONTREAL
(Via Cherbourg.)
EMPRESS OF FRANCE (Quebec only) .. June 14
METAGAMA .. June 19
EMPRESS OF AUSTRALIA (to Quebec only) June 21
EMPRESS OF SCOTLAND (to Quebec only) .. June 28

LIVERPOOL
TO QUEBEC AND MONTREAL.
EMPRESS OF JAPAN (to Quebec only) .. June 14
DUCHESS OF BEDFORD (B.) .. June 20
MONTCALM .. June 26
DUCHESS OF YORK (B.G.) .. June 27
(B.) Via Belfast. (G.) Via Greenock.

GLASGOW TO QUEBEC & MONTREAL.
D. OF RICHMOND June 14 MELITA .. June 21

JAPAN AND CHINA.
VIA CANADA (from Vancouver).
EMPRESS OF RUSSIA .. June 26
Latest connecting Steamer from Southampton June 14
EMPRESS OF ASIA .. July 24
Latest connecting Steamer from Southampton July 12

NEW ZEALAND & AUSTRALIA
Via Canadian Pacific and Canadian Australasian Mail Service from Vancouver to Honolulu, Suva, Auckland, and Sydney.
NIAGARA .. June 25 AORANGI .. July 23
When travelling always carry Canadian Pacific Express Travellers' Cheques.

ROUND THE WORLD CRUISE EMPRESS OF AUSTRALIA

The Dreamship of Cruises; Oil-burner, 22,000 tons.
From Southampton, Nov. 14, and Monaco, Dec. 16.
From £449, including Shore Trips.
4½ or 5½ months' Ideal Weather.
APPLY CANADIAN PACIFIC,
62-65, Charing Cross, London, S.W.1;
103, Leadenhall-street, London, E.C.3;
Royal Liver Building, Liverpool;
31, Mosley-street, Manchester;
4, Victoria-square, Birmingham;
Canute-road, Southampton;
18, St. Augustine's-parade, Bristol;
25, Bothwell-street, Glasgow; or Local Agents.

AUSTRALIA IN 29 DAYS.

ONE CLASS ONLY.
Calling at Port Said and Colombo.
Esperance Bay 14,176 tons from Southampton June 25
Jervis Bay 14,164 tons from Southampton July 23
Largs Bay 14,184 tons from Southampton Aug. 6
Fares from £38 to £52.

ABERDEEN and COMMONWEALTH LINE.
Apply 2, Australia House, Strand, W.C.; 14, Leadenhall-street, London, E.C.3; or Principal Booking Agents.

NEW ZEALAND VIA PANAMA CANAL.

THE ONLY DIRECT ROUTE.
SHAW SAVILL & ALBION LINE.
Through Bookings to Australia.
†CORINTHIC 12,367 tons from Southampton 20 June
*IONIC 12,351 tons from Southampton 18 July
*MATAROA 12,500 tons from Southampton 15 Aug.
†TAINUI 11,020 tons from Southampton 12 Sept.
*TAMAROA 12,500 tons from Southampton 10 Oct.
* Oil burner. 1st and 3rd class only.
† Cabin and 3rd class only.
Apply to the Company, 14, Leadenhall-street, E.C.3, or to any office of the WHITE STAR LINE.

SOUTH AMERICA

by

BLUE STAR LINE

BRITAIN'S LATEST AND MOST LUXURIOUS LINERS
to
LISBON, MADEIRA, RIO DE JANEIRO, SANTOS, MONTEVIDEO, BUENOS AIRES.
"AVILA STAR" } From London and Boulogne { 10 JULY
"ALMEDA STAR" 24 JULY
"ANDALUCIA STAR" 14 AUG.
"AVELONA STAR" 28 AUG.
NO EMIGRANTS—FIRST CLASS ONLY.
ALSO BUENOS AIRES DIRECT FORTNIGHTLY.
Blue Star Line Express Cabin Service. Fare from £50.
STRAITS, CHINA, JAPAN, Monthly from £60.
For South American and Eastern Sailings apply BLUE STAR LINE, 3, Lower Regent-street ('Phone, Gerrard 5671); 40, St. Mary Axe; 10, Water-street, Liverpool; Paris, Wagons-Lits Co.; and Principal Tourist Agents.

TOURS

ORIENT LINE CRUISES

BY 20,000-TON STEAMERS.

NORWEGIAN FJORDS & NORTHERN CAPITALS.
21 June 20 days NORTHERN CAPITALS AND NORWAY FJORDS.
July & August } 13 days { NORWAY FJORDS (Four Cruises).
19 July } 13 days
9 Aug. } 20 days { NORTHERN CAPITALS AND NORWAY FJORDS.
16 Aug. } 14 days

MEDITERRANEAN.
5 Sept. 28 days VENICE, DUBROVNIK, KOTOR, ATHENS, &c.
Apply for Illustrated Programme.
Managers, Anderson, Green and Co., Ltd., Head Office, 5, Fenchurch-avenue, E.C.3. Branch Offices: 14, Cockspur-street, S.W.1; No. 1, Australia House, Strand.

IF YOU ARE GOING TO
SWEDEN
NORWAY FINLAND
travel via GOTHENBURG
by the Swedish Lloyd's new turbine steamers
"BRITANNIA" and "SUECIA."
4,350 tons. 17½ knots speed.
The largest, fastest and most comfortable steamers engaged in the regular passenger service between ENGLAND and SCANDINAVIA.
SAILING FROM LONDON (TILBURY) and FROM GOTHENBURG EVERY SATURDAY
also
EVERY WEDNESDAY from LONDON and EVERY TUESDAY from GOTHENBURG
during the period
JUNE 10th to SEPTEMBER 10th.
About 35 hours' voyage, only 29 hours on the open sea.
Quickest route from LONDON to STOCKHOLM. 44½ HOURS.
All information, tickets, &c., from
BRITISH and NORTHERN SHIPPING AGENCY, Ltd., 5A, Lloyd's-avenue, London, E.C.3 (Tele., Royal 0874); or from Principal Tourist Agents.

HOLLAND AFRICA LINE.

Sailing regularly to Principal South and East Coast Ports by CABIN CLASS STEAMERS. LOW FARES.
ROUND AFRICA TOURS.
100 DAYS. 100 GUINEAS.
Christmas Tour to South Africa, £100.
For Sailings, Fares, and particulars apply to Phs. Van Ommeren (London), Ltd., 18-19, Pall Mall, S.W. (Regent 4529); 27, Leadenhall-street, E.C.3 (Monument 0021).

ALL WINTER

(1930-1931)
SUNSHINE CRUISE
ON
CHINA SEAS
and to
EAST INDIAN ISLANDS.
116 days 15th November, 1930, to 11th March, 1931. From £295, including shore excursions.
HARWICH, GIBRALTAR, MONACO, SICILY, EGYPT, ARABIA, CEYLON, SUMATRA, JAVA, BALI, CELEBES, MOLUCCA and PHILIPPINE ISLANDS, HONG-KONG, COCHIN CHINA, ANNAM, SIAM, STRAITS SETTLEMENTS, PENANG, INDIA, BRITISH SOMALILAND, MALTA, ITALY, MONACO, HARWICH.

M/Y "STELLA POLARIS" (6,000 tons).
Combines the highest standards of service, courtesy and cuisine with an atmosphere of luxury and refinement.
Limited membership. 25 single rooms and 65 double rooms available for this cruise, all outside rooms, i.e., rooms with porthole. Bedsteads. Hot and cold running water. 35 bath rooms. Punkah Louvre ventilation.
Illustrated booklet. Traffic Manager, B. & N. LINE ROYAL MAIL, Ltd., 21, Charing Cross, Whitehall, London, S.W.1. (Tel., Gerrard 4172.)

SPLENDID COASTING TRIPS. London to Plymouth, Waterford, Belfast, and Glasgow.—For Handbook, &c., apply Clyde Shipping Co., Ltd., 135, Leadenhall-street, E.C.3.

TOURS (continued)

AN IDEAL HOLIDAY AT SEA.

28 DAYS AT SEA. 10 DAYS' HOTEL ACCOMMODATION—60 GUINEAS.
ROYAL NETHERLANDS STEAMSHIP COMPANY.
For full particulars apply:—
Phs. Van Ommeren (London), Ltd., 19, Pall Mall, S.W.1. (Telephone, Regent 4529.)
or
27, Leadenhall-street, E.C.3. (Telephone, Monument 0021.)

CONTINENTAL TOURS by private motor-car, with or without chauffeur. Booklet "Go as you please Touring," on request.—GRIFFITH and Co. (A.A. and R.A.C. Agents), 50, Rue de Ponthieu, Paris.

FYFFES LINE.

Direct Regular Passenger Services to JAMAICA, BARBADOS, TRINIDAD, PANAMA, COSTA RICA, COLOMBIA, HONDURAS.
Single cabins, bedstead berths, private bath rooms. No inside rooms. First class only.
For further particulars apply to
ELDERS & FYFFES, LIMITED,
31, Bow-street, W.C.2 (Temple Bar 5555), or City Agents, A. J. Shepherd and Co., 69, Old Broad-street, E.C.2.

FINLAND-SWEDEN-DENMARK.

A UNIQUE TOUR.—July 30th, 26 Days, with N. S. BISHOP, F.R.G.S. Giant forests, medieval cities and castles, gorgeous Russian churches, shooting the rapids. (1st Class only.)—159, Auckland-road, London, S.E.19.

BALTIC CRUISES IN MAIL STEAMERS. HOLIDAYS. Complete Change. Moderate Cost. 11 days' Round Cruise. 1st Class, £18; 3rd Cabin, £10. Tours in FINLAND, LAPLAND, SWEDEN, DENMARK, &c. Prices and Periods to suit all pockets.
FINLAND LINE Illustrated Programme "E" free from JOHN GOOD and SONS, Ltd., HULL, or Local Tourist Agents.

MOTOR-CARS, MOTOR-CYCLES, LORRIES AND ACCESSORIES

3 lines 7s. 6d. (minimum)

FOR SALE

ROLLS-ROYCE "Phantom I." magnificent Enclosed Drive Limousine body; guaranteed mileage 16,900 only; first on road 1928. £1,425. Can be seen in London.

SUNBEAM 1928 20 h.p. Touring; splendid condition; taxed to December 31st.; £350. Can be seen in London.

VINCENTS OF READING,
STATION-SQUARE, READING. 'PHONE 1047.

ENCLOSED Drive Saloon, with Division, six-seven seats, DELAUNAY BELLEVILLE. Very handsome car. Like new 22 h.p. 6-cylinder. Coachwork by "Vincent" of Reading. A gentleman's car. Bargain at £225.—Seen at DELAUNAY BELLEVILLE MOTORS, Ltd., Showrooms and Service Station, 115-121, Carlton-vale, Maida-vale, N.W.6.

SALOON, new February, 1929, PACKARD six cylinder seven-seater; guaranteed beautiful condition throughout; £420. Seen by appointment only.—HARDIE and LANE, Ltd., 3, Blenheim-street, W.1. Mayfair 6558.

FOR HIRE

YOUR CAR IS HERE, SIR!

PROMPT—as usual! Up-to-date cars to the theatre, train, &c., at moderate charges. Every possible comfort. Liveried chauffeurs. 18s. for 20 miles, 6.30 p.m.-12.30 a.m. Touring rate, including chauffeur's board and lodging, 10d. per mile. Excellent service.—LE GRICE ELERS, Ltd., 27, Sussex-place, South Kensington, S.W.7. 'Phone, Kensington 9477.

LONDON HOTELS AND RESTAURANTS

3 lines 6s. (minimum)

THOROUGHLY COMFORTABLE QUIET HOTEL
Accommodation for over 100 guests.
ALEXANDER HOTEL,
35-39, Queen's-gardens, Lancaster-gate, W.2.
Two minutes Kensington Gardens, Tubes and Buses. Inclusive weekly terms from £2 17s. 6d. single. From £5 5s. double, or from 10s. 6d. per day.
PROVERBIALLY EXCELLENT FARE.
Billiards, Bridge. Gas fire in every bed room. Constant hot water. Night porter. NO EXTRAS. Tariff on application. Paddington 5760, 5761.

RUNNING HOT AND COLD WATER and electric radiators are installed in all bed rooms of
THE ALWIN HOTEL,
GLOUCESTER-ROAD, S.W.7.
Redecorated throughout. Spacious and comfortable public room; central heating; excellent and varied cuisine; lift. Terms inclusive from 4gns. per week, affording outstanding value. Kensington 4672.

A FIRST-CLASS HOTEL
in a fine situation facing due South and overlooking Hyde Park and Kensington Gardens.
COBURG COURT HOTEL
BAYSWATER-ROAD, W.2.
Not only very accessible, but also most convenient for all places of interest and amusement. Hot and cold running water in 140 bed rooms; numerous private bath rooms. Night porters, fire escape stairs. Renowned for good catering, service and attention. Bed room, bath, and breakfast from 9s. a day. Weekly inclusive terms from five guineas. Inspection invited. Brochure sent free. Telephone, Park, 2402 (five lines). Telegrams, Kitchening, London.

CROMWELL HOUSE HOTEL
40, COURTFIELD-GARDENS, S. KENSINGTON. Frobisher 2755.
A Small, well recommended Hotel just off Cromwell-road, giving personal attention with best English food and service; special terms to residents from 3gns.

HOW'S HOTELS, LONDON.
Founded 1900 by H. E. How, Managing Director.
PALACE HOTEL. Facing Hyde Park. 95-99, Lancaster-gate, W.2. 'Phone, Padd. 8281.
PALACE HOTEL. Ideal for Business Men. Bloomsbury, W.C. 'Phone, Museum 4050.
MANDEVILLE HOTEL. "Heart of Mayfair." 8-10, Mandeville-place, W.1. 'Phone, Welbeck 8187
All licensed. Terms: Bed, Bath, and Breakfast from 10s. 5d. En pension from 5 guineas weekly.
LINDEN HALL HOTEL, 131-7, Cromwell-road, S.W.7. 'Phone, Frobisher 0652.
KENSINGTON-GATE HOTEL, 104-6, Queen's-gate, S.W.7. 'Phone, Kensington 0645.
LINDEN-GARDENS HOTEL, 63-5-7-9, Linden-gardens, W.2. 'Phone, Park 5819. 2min. from Queen's-road and Notting-hill-gate Stn.
Terms: Bed, Bath, and Breakfast, from 8s. 6d. En Pension from 3gns. weekly.

KENSINGTON PALACE-MANSIONS,
KENSINGTON, LONDON, W.8.
A FIRST-CLASS HOTEL.
With many Private Suites suitable for Families.
For particulars and prices apply to the Manager.
'Phone: Kensington 3675 (10 lines). Address as above.

LONDON'S FOUR UP-TO-DATE RESIDENTIAL HOTELS.
Highly recommended by resident guests.
HOTEL INVERNESS COURT,
1-9, INVERNESS-TERRACE, HYDE PARK, W.2.
Accommodation 120 guests. Magnificent group of period reception rooms. Wedding receptions and At Homes a speciality. Gas fires, hot and cold running water, and Exchange Telephone in bed rooms. Central heating and garage. Terms: Double room, 8gns. Single room, 4½gns. Tele., 9901 Park (five lines).
LANCASTER COURT HOTEL,
66-69, LANCASTER-GATE, HYDE PARK, W.2.
Established over 20 years. New extensions of 50 rooms now ready. This Hotel has been artistically decorated throughout and offers unusually spacious and attractive reception rooms. Hot and cold running water, Exchange Telephone, gas fires, and central heating in all bed rooms. Terms from 4 guineas. Tele., 9121 Padd.
PARK ROYAL HOTEL,
25-28, LEINSTER-GARDENS, HYDE PARK, W.2.
This charming Hotel offers terms from 3gns. per week, inclusive. First-class reception rooms and cuisine. Hot and cold and Exchange Telephone in all bed rooms. Inspection invited. Accommodation for 90 guests. Delightful home for residents. Tele., 1800 Padd.
BERKELEY COURT HOTEL,
29-31, LEINSTER-GARDENS, HYDE PARK, W.2.
Recently acquired, newly decorated and refurnished; hot and cold; delightful reception rooms. Refinement guaranteed, with young and cheerful society. Tele., 8022 Padd. Terms from 3 guineas.
The above Hotels are under the personal supervision of the managing director, Mrs. J. E. Stevenson.

MOST CONVENIENTLY SITUATED AND WELL-EQUIPPED RESIDENTIAL HOTEL.
HOTEL NORMAN,
CARLTON-ROAD, PUTNEY-HILL, S.W.15.
Close Putney Heath. Lawn Tennis (two excellent rubble courts), billiards (full size), large dance, card and music rooms, spacious lounges, pleasant bed rooms, numerous bath rooms, constant hot water, food first class, well cooked, daintily served. From 3 guineas per week inclusive. Electric trains to all parts; three minutes from Station. 'Phone: Putney 5991-2. Special terms families.
Proprietress: Mrs. STUART NUTHALL.

HOTEL PALATINE, 15, LANCASTER-GATE, W.2. REDECORATED. Bed Rooms with RUNNING WATER and P.O. TELEPHONES. Lift. En pension from 3½gns.

PATRICKSON HOTELS
(LTD), PALACE HOUSES, OPPOSITE KENSINGTON GARDENS.
A Beautiful HOTEL, facing BROAD-WALK, Bayswater-road, W.2: central heating; hot and cold water and gas fires bed rooms; dancing; night porter. From 4 to 8½ gns. Single. Park 6447 and 4683-4.

LONDON HOTELS (continued)

PORTLAND COURT HOTEL,
4 and 5, QUEEN'S-GATE, S.W.7.
A NEWLY Opened Hotel overlooking KENSINGTON GARDENS (minute Albert Hall), newly furnished and redecorated throughout; bed-sitting rooms with breakfast from 9s. 6d. daily; en pension from 3½gns. weekly. Also private suites. All rooms fitted running hot and cold water and gas fires; beautifully furnished lounges. First-class service and cuisine. Large garage on premises. Night Porter. Inspection cordially invited. Telephone, Western 3153, 3154, 3155.

HOTEL REMBRANDT,
SOUTH KENSINGTON, S.W.7.
Replete with every modern convenience and luxury; 150 bed rooms with running hot and cold water, heating, &c., many with private bath room.
Cuisine unexcelled anywhere in London.
MODERATE CHARGES.
'Phone, Kensington 8100. Tele., "Choicest," Ldn.
Under the same management as
Hotel Rubens, Buckingham Palace-road.

RUTLAND COURT HOTEL,
63-4-5, LANCASTER-GATE, HYDE PARK.
Kensington Gardens and Hyde Park a few yards.
EVERY BED ROOM has hot and cold running water, gas fire, and Post Office 'phone. Passenger lift.
MOST ROOMS FACE SOUTH.
Six excellent reception rooms. Billiard and Ball Room. INCLUSIVE TERMS from 4gns. single, 8gns. double.
'Phone: Paddington 2316 and 3896.

LIVE IN LONDON'S MOST BEAUTIFUL SPOT.
HOTEL STUART,
RICHMOND HILL
(Three minutes from Richmond Park).
Facing world-renowned view, 200ft. up.
Tastefully decorated lounges, billiards, large dance and music rooms; unrivalled situation near river, golf, tennis, and delightful walks; eight miles only Piccadilly; 200 attractive bed rooms, open aspect; gas stoves, slot meters; hot and cold running water. From 3 guineas inclusive. Excellent cuisine. Very special residential terms for families. Children specially welcomed.
'Phone: Richmond 3207-8.
Resident Proprietress: Mrs. STUART NUTHALL.

HOTEL TUDOR,
100-3, LANCASTER-GATE, W.2.
FACING HYDE PARK.
Six minutes Oxford-street and Piccadilly-circus. Magnificent lounges, ball rooms, billiard and recreation rooms.
Lovely airy bed rooms, handsomely furnished, luxurious beds, hot and cold running water, gas stoves, slot meters; passenger lifts; finest English cooking and service.
Inclusive terms from £4 14s. 6d. Proprietress, Mrs. STUART NUTHALL.
'Phone: Padd. 9377-8. Telegrams: Oteltudor.

COMING EVENTS.
Royal Tournament, Olympia. (Until June 14th.)
Richmond Horse Show. (June 12th to 14th.)
Polo, Ranelagh and Roehampton. (June 14th and 16th.)
Ascot Race Meeting. (June 17th to 20th.)
To all participating in the Season's activities, now in full swing, the
HOTEL VANDERBILT,
76-86, CROMWELL-ROAD, S.W.7,
offers the acme of comfort after a strenuous day. Each of the 120 bed rooms (most of which face South) is fitted with running Hot and Cold Water, Telephone, &c. The beds have box springs and hair mattresses; the catering is first class; the service is efficient and willing.
Most conveniently situated, one minute from Gloucester-road Station, near Harrods, Oratory, and Park. Within easy reach of Olympia.
THE HOTEL'S GARAGE ADJOINS.
Inclusive terms from 16s. 6d. daily, or 5 guineas weekly. Inspection invited. Brochure, illustrated by Helen McKie, mailed free.
Telephone: Western 4322, 4323, 4324, 4325.
Directors: Geo. Cross and Fredk. Hand.

WARREN HOUSE, 87-88, LANCASTER-GATE, W.2.
A quiet, comfortable Hotel overlooking Kensington Gardens. Hot and cold water and telephones in all bed rooms. Lifts. Single rooms from 4gns., double from 7gns. Resident Proprietress. Padd. 3732.

HOTEL WOODMERE,
26 & 27, COURTFIELD-GARDENS, S. KENSINGTON.
Extremely comfortable; no traffic noise. Faces South, overlooking gardens. Excellent and varied menus. English meat, farm eggs. Hot and cold water, gas fires. Box-spring beds in all bed rooms. Lift. Close to Earl's Court Station. Resident proprietor. Terms from 3½gns. single, 6gns. double. Frobisher 2192.

BRITISH RESORTS, SPAS AND HOTELS

ENGLAND

'ASHDOWN FOREST HOTEL,
FOREST ROW. LISTED A.A. and R.A.C.
Now open for the season. Facing the Ashdown golf links; garage; fully licensed. Non-residents catered for. Terms moderate. Illustrated brochure on application. 'Phone, Forest Row 10.

BOGNOR. ROYAL NORFOLK HOTEL. Leading family. Ideal position. Facing sea and South. Central heating. 'Phone 40.

BUXTON. HADDON HALL HYDRO. Hydro baths; hot and cold water in all bed rooms; orchestra; garage. 'Phone 4.—C. R. Oliver.

MILL END, CHAGFORD, DEVON.—A delightful COUNTRY HOTEL situated near the moors; tennis, golf, riding; own farm produce; terms 3½ guineas inclusive.

CLIFTON, BRISTOL. — TRAFALGAR RESIDENTIAL HOTEL. Promenade, Clifton Down. Terms, from 4 guineas per week. Garage. 'Phone 5670.

CLIFTONVILLE (MARGATE).
NORFOLK HOTEL.
The Premier Hotel. On Esplanade. Fully Licensed.
THE NEW HYDRO.
All Spa treatments. 'Phone, Margate 1500.

CORNWALL.—FOWEY HOTEL, Fowey. First-class; excellent cuisine; electric light; bathing pavilion, golf, tennis, boating, fishing, garage. "Tariff L." Manager.

DROITWICH SPA. WORCESTERSHIRE BRINE BATHS HOTEL. 175 rooms, all with Hot and Cold water and electric fires. Suites. Lifts. A.A., R.A.C.—Illustrated Spa Guide and inclusive terms from F. G. Culley, Manager. "DROITWICH BRINE BATHS for RHEUMATISM."

THE GEORGE HOTEL,
GRANTHAM.
FOREMOST ON THE GREAT NORTH ROAD. Central for touring the Midlands. Advance Booking Advisable.
Tele. 196. Proprietor, JOHN FILLINGHAM.

HASLEMERE, Surrey.—GEORGIAN HOUSE HOTEL. First-class Residential Hotel of unsuspected charm; situated in one of England's beauty spots. Delightful garden. Really excellent cooking. Own garden produce. Reasonable charges. Telephone, Haslemere 268.

LEAMINGTON SPA.—REGENT HOTEL.—Ideal for Whitsun. Best for Shakespeare's country, Kenilworth, &c. Hot and cold water in bed rooms. 'Phone 741.

LEE, N. DEVON. LEE BAY HOTEL. Fully licensed. Only Hotel on sea front, nearest golf. Bathing, boating, tennis. Garage. R.A.C., A.A. Tele., 60 Ilfracombe. T. Walley.

ALDENHAM LODGE HOTEL.
RADLETT.—Delightful Country Guest House, 15 miles London; 400ft.; 16th-century Mansion in charming grounds. Golf, tennis. Dancing in hall with spring floor. First-class Chef. Fully licensed. 'Phone 105.

SELSDON PARK HOTEL,
SANDERSTEAD, SURREY. 'Phone: Purley 2000.
Half an hour from the City and West End. Combining the luxury of the most modern hotel with country house atmosphere and moderate inclusive terms.
Golf on PRIVATE 18-HOLE GOLF COURSE (6,355 yards) in own park of 230 acres.
Luxurious car service between Hotel and East Croydon Station. Billiards. Tennis. Dancing. All free.
Hot and cold water, radiator, and telephone in every bed room. Numerous suites and rooms with private bath room. Electric lifts. Fully licensed.
Profusely illustrated Brochure free on request.
Every Saturday Dinner and Dance 10s. 6d.
Jack Hylton presents his Rhythmagicians.

DUNMORE HOTEL,
SHALDON, SOUTH DEVON.
Torquay six miles. Teignmouth 1½ mile.
A REALLY FIRST-CLASS HOTEL WITH ALL MODERN COMFORTS.
Private Suites. Fully licensed.
'Phone: Shaldon 2. Tel.: Dunmore, Shaldon.

SIDMOUTH. South Devon.—BEDFORD HOTEL, facing South. Finest position on the Esplanade. Adjoining Brine Baths.

SIDMOUTH. FORTFIELD HOTEL. Near sea front. Baths and Golf. Fine Suites. Central heating. Garage. A.A., R.A.C.

Open from July 12th to September 15th.
OCEAN HOTEL,
SANDOWN, I. OF W.
Best Hotel. Best position. Best Orchestra.
Bathing from hotel. Fully licensed. Lift.
Max Chappell's Band, under the direction of Al. Rose, late of Kit-Cat and Piccadilly Hotel, London, W. Dances under personal direction of Mr. and Mrs. Alec Mackenzie of London, New York and Monte Carlo. 'Phone, Sandown 20. Tele., Ocean, Sandown, Wight.

TAVISTOCK, DEVON. BEDFORD HOTEL. The Motorists' centre. Delightful scenery. Salmon and Trout fishing. Golf, Tennis, &c. Pure English catering. Hot and cold water in bed rooms.—W. I. Lake, Proprietor.

WINCHESTER. ROYAL HOTEL. Leading Family Hotel. Central but very quiet. Every comfort. Overlooking own garden. Central heating. Telephone 31.

WORTHING TEL. 1500. BEACH HOTEL. A first-class charmingly appointed Hotel, facing sea. (A.A.) Every bed has a Vi-spring overlay mattress on a box-spring. Hot and cold running water in every bed room. Telegrams: "Sunny," Worthing.

WOOLACOMBE, DEVON.—ATLANTIC HOTEL: finest position overlooking sands and bay; excellent cuisine; terms moderate. 'Phone 51. D. J. Ashford.

SCOTLAND

THE BIRNAM HOTEL, BIRNAM PERTHSHIRE. One of the nicest and best conducted Hotels in the Highlands. As a motoring centre it is unequalled. Most central for Tay Anglers. Trout Fishing, Golf, &c. 'Phone 24 Dunkeld. Booklet from R. Gillies, Proprietor.

BRITISH RESORTS, SPAS, AND HOTELS (continued)

BRAEMAR, FIFE ARMS HOTEL.
Patronized by Royalty and the Court.
Golf, Tennis, Fishing, Mountaineering. Recently renovated. Private Suites. Brochure on application.
'Phone 14. J. Taylor.

BLAIRGOWRIE PERTHSHIRE.—The leading first class Hotel is THE QUEEN'S. On the Royal Route to Braemar and Balmoral. 'Grams, "Queen's." 'Ph. 17.

THE ANGLING EXPERTS' MECCA.
KEOLDALE HOTEL,
CAPE WRATH, DURNESS, SUTHERLANDSHIRE.
Shootings, superior brown trout, sea trout, salmon and sea fishing. The place for "Big" brown trout. Grand Highland scenery, ornithology, bathing, boating, motoring, &c.—Illustrated brochure, free, from W. J. Mackay.

"A RESTFUL HOLIDAY AT CAPE WRATH."
"PARKHILL," CAPE WRATH, DURNESS, Sutherlandshire. Come and see the real Highlands of Scotland. Excellent fishing, boating, bathing, motoring, ornithology. Car for hire to Cape Wrath.—Apply A. A. Mackay.

CRIEFF.
DRUMMOND ARMS HOTEL,
One of Scotland's best Hotels. Ideal Touring Centre 'Phone 87. 'Grams.: "Premier," Crieff. Bruce W. Kelly, Pp.

DALMALLY. ARGYLL. The DALMALLY HOTEL by through sleeping car service from Euston. On main West Highland road. Loch and River fishing. Shooting, &c. Ideal motoring centre. L. A. Duvoisin, Prop.

EDINBURGH. THE QUEEN HOTEL. Every Comfort. Moderate Charges. Personal Management. Fully Licensed. Electric Elevator. Tele., 25923, 205871. Telegrams, Queen Hotel. J. W. and J. M. Gunn.

ELIE MARINE HOTEL.
Most Comfortable Hotel in Fife.
Running water in every room; electric light; large attractive sun lounge; billiard room.

FORRES, MORAYSHIRE.
THE SCOTTISH RIVIERA.
THE ROYAL STATION HOTEL has the comfort of a country house with the luxury of an hotel. Admirable catering and first-class service; perfect sanitation.
Illustrated Brochure post free.
Boarding terms from 5gns. weekly, but you had better book now.
Proprietrices: M. and L. MACINTYRE.

FORT WILLIAM.—IMPERIAL HOTEL. Tourists will find every home comfort. Posting in all its branches. Boots attends trains and steamers. Electric lighting throughout. Billiards. A. Weir, Proprietor.

LOCH ALSH.—BALMACARA HOTEL.—Sea and Mountain scenery. Own farm produce. Free fishing. Moderate and comfortable.—F. Hughes.

OBAN. STATION HOTEL,
largest in the West Highlands. Official A.A. and M.U. Garage (30 cars); elevator; central heating; hot and cold water in number of bed rooms. Booklet free. 'Phone 14.

OBAN. ROYAL HOTEL. Adjoining Station. Overlooking Bay. Garage. A.A. and M.U. 'Phone 82. Terms, Proprietor.

OBAN. MARINE HOTEL. Beautifully situated on esplanade, well known for comfort and cuisine. Tele. 61.—Mrs. Walton, Proprietress.

OBAN. GREAT WESTERN HOTEL. Largest and leading Hotel in West Highlands. Commands the finest situation overlooking the Bay. Golf. Garage. 'Phone 4. Alex. McGregor, Resident Prop.

PALACE HOTEL, FORT WILLIAM.—Luxuriously appointed; high-class cuisine; moderate tariff; garage; electric light. 'Phone 30.—A. Stewart, Prop.

PITLOCHRY. "The Switzerland of Scotland." Perthshire Highlands. Extensive private grounds, excellent golf, coaching, &c. "PITLOCHRY HYDRO HOTEL."

RUSACKS. ST. ANDREWS. On the Links. Home Farm. Suites. Winter Garden and Garage.

WALES

CORBETT ARMS HOTEL, Towyn-on-Sea, N. Wales. Fully licensed, Tele., 9 Towyn. Every comfort, good food. Garage. A.A., R.A.C.—Resident Proprietress.

LLANWRTYD WELLS. Central Wales. ABERNANT LAKE HOTEL; 700ft. above sea level, amongst beautiful scenery; electric light, central heating; own golf links, hard and grass courts, four miles preserved trout fishing; garages, lock-ups. R.A.C., A.A.

PRIVATE HOTELS

3 lines 4s. 6d. (minimum)

SEASIDE AND COUNTRY

HAWKHURST, KENT.—COLLINGWOOD HOUSE PRIVATE HOTEL.—Old Georgian first-class residential, in a most beautiful spot between Tunbridge Wells and the Coast, high up, facing South, with grand views, and standing in 110 acres of the most glorious pleasure grounds and undulating parklands that are unequalled by any other hotel. Ball room; golf; home farm. Inclusive terms from 3 guineas. Illustrated Tariff. —Apply Manageress.

NEWQUAY, CORNWALL.—Stay at THE GROSVENOR PRIVATE HOTEL. Send for tariff. Proprietress.

SANDGATE PRIVATE HOTEL, SANDGATE, KENT, facing sea; real natural holiday with every comfort; reasonable tariff; excellent food. 'Phone 202.

FOREIGN RESORTS AND HOTELS

3 lines 6s. (minimum)

BELGIUM

OSTEND.—HOTEL PROVIDENCE REGINA.—First Class. Open all year. Sea view. 200 rooms. Modern comfort. Pension and restaurant à la Carte. American Bar.

OSTEND.—HOTEL WELLINGTON, 58-60, Digue de Mer. Facing sea bathing and Kursaal, 175 rooms; 50 with bath and toilet. Moderate.

FRANCE

CHARLESTON HOTEL, 55, Bd. Rochechouart, near East, North, St. Lazare Stations, Opéra, Boulevards; 150 rooms, latest comfort, new buildings, moderate prices.

JUAN-LES-PINS.—HOTEL BELLES-RIVES. Unique situation, facing sea; only Hotel with private beach; near Casino; reasonable terms.

LA BAULE, EDELWEISS PARK HOTEL; of the highest order; all comfort; private park; inside garage Near sea, Casino, tennis, Club.—127, Avenue de Paris.

LUC-SUR-MER (Calvados, France).
HOTEL BELLE PLAGE.
On the Sea; 110 rooms; comfort; tennis; park; complete board, service and taxes included, 68frs.

PORNICHET, near La Baule (France).—HOTEL DE L'OCEAN, facing the beach; 120 rooms; latest comfort; garage 50 cars.—Langlois, Manager.

VENDOME.—GRAND HOTEL. Excursion centre; reputed cuisine; park, garden; fishing. 60 francs per day.

SWEDEN

SWEDEN.
SPEND YOUR HOLIDAYS IN SWEDEN.
EASILY REACHED BY COMFORTABLE STEAMERS.
EXCELLENT HOTELS.
BEAUTIFUL HEALTH RESORTS.
SEASIDE AND INLAND.
BATHING, FISHING, SAILING, GOLF.
Full particulars from
BRITISH and NORTHERN SHIPPING AGENCY, Ltd., HOPETOUN HOUSE, LLOYD'S-AVENUE, E.C.3.
'Phone: Royal 0874.

A COMPLETE LIST OF CONTINENTAL and FOREIGN HOTELS APPEARS on MONDAY, WEDNESDAY, and FRIDAY each week.

NURSING HOMES

BORDER LINE HOME for Mental Patient in large country private house, Yorkshire Moors; references from well-known doctors, former patients and their guardians.—Write Box S.1464, The Times, E.C.4.

BRIGHTON.—NURSING HOME, facing South; medical, convalescent, and chronic cases; day and night nurses.—Sister, 45, Cromwell-road, Hove.

PHYSICIAN RECEIVES few PATIENTS or CONVALESCENTS in his charmingly situated house, Bournemouth; special treatment for nerve cases.—Write Box K.600, The Times, E.C.4.

PHYSICIAN can RECEIVE ELDERLY LADY or GENTLEMAN, mild mental senile case; old established home; large house with extensive grounds; highest references possible; terms from £4 4s. 6d. weekly inclusive.—Write Box G.1480, The Times, E.C.4.

RESIDENT PATIENTS.—Illustrated BOOKLET describing the Residences, &c., of numerous Doctors in all parts—Town, country, seaside—who receive PRIVATE PATIENTS (Mental, Neurasthenic, Maternity, Invalids, &c.) post free on application to the General Manager, British Medical Bureau, 12, Stratford-place, Oxford-street, W.1.

ROYAL NORTHERN HOSPITAL, Holloway, N.7.—20 PRIVATE ROOMS are available for PAYING PATIENTS. There are also private wards for maternity cases.—Full particulars can be obtained from the Secretary. Telephone, Archway 2211.

BUSINESSES FOR SALE

3 lines 7s. 6d. (minimum)

A Charming HOUSE of Bed-Sitting Rooms (nine) in excellent letting position; close Tubes and buses and Kensington Gardens; fully let; easily run; breakfasts only; comfortable for one or two ladies; small garden. Price £1,000 or near offer.—Write Box N.1182, The Times, E.C.4.

FOLKESTONE BOARDING HOUSE BUSINESS, old established, well furnished, good takings, long lease; rent £95; accommodation 30 guests; price, all at, £1,200.—Full particulars BANKS, Valuers, Folkestone.

LAUNDRY, N.W., Freehold. Profit £2,000. Price £10,500 cash. No offers.—Write Box S.1005, The Times, E.C.4.

NEWQUAY, NORTH CORNWALL.—First-class PRIVATE HOTEL, on sea front, in excellent order, to be sold as a going concern; 32 visitors' bed rooms, eight staff bed rooms, dining room 77 by 50, recreation room, lounge, reading room, office, &c.; large garage. Very well furnished. Income-tax paid on profits 1927, £1,730; 1928, £2,155; 1929, £1,776. Freehold with exception of small portion on which ground-rent £2 10s. Garage ground-rent £5. Price, goodwill, plate, linen, &c. Furniture, property as going concern, £16,500.—George Boden, Auctioneer, 48, Tower-road, Newquay, Cornwall.

TEAS, HOME-MADE CAKES, &c.—Delightful 15th-century cottage, with beams and panelling; main road position, heart of beautiful and popular district, Surrey; modern conveniences; ¾ acre garden; well established. Price, valuable freehold and business, £2,000.—Full particulars of RAPKINS, Agents, Guildford.

UNIQUE OPPORTUNITY for GENTLEPEOPLE who desire a most charming home combined with a profitable and interesting business. Private hotel in delightful gardens, perfectly appointed and fitted up in fashionable South Coast town with sub-tropical climate. Price, Freehold, £10,000. A Mortgage of £5,000 could be arranged.—Write Box S.1991, The Times, E.C.4.

THE "BUSINESS OFFERS" Column will be found on the front page.

ARTICLES FOR SALE AND WANTED

Private Announcements 3 lines 6s. (minimum); Trade 3 lines 9s. (minimum)

PIANOFORTES

GULBRANSON REGISTERING PLAYER-PIANO, convertible full-size upright, and stool (dull finish burr walnut case), 24 rolls; nearly new; cost 200gns., sell 95gns.—Wilks, 43, Clarges-street, W.1. 'Phone, Grosvenor 1970.

MISCELLANEOUS ARTICLES

TYPEWRITERS, Duplicators, Adders, Calculators, Office Furniture Bought, Sold, Hired, Repaired.—Taylor's, 74, Chancery-lane, W.C. Holborn 3793.

APARTMENTS AND BOARD-RESIDENCE

3 lines 3s. (minimum); Agencies 2s. per line (minimum 4 lines)

LONDON AND SUBURBS

LANCASTER-GATE.
A Bare Minute Kensington Gardens.—FIRST-CLASS ACCOMMODATION for 24 visitors. Personally recommended for comfort and excellent food. English meat, &c. Not run as boarding house or private hotel. Men (Services, 'Varsity, or Public School) or married couples preferred. Double from 5½gns., single 3gns., quite inclusive, or 5gns. and £2 15s. without luncheon. —Write Box N.954, The Times, E.C.4.

A Bare Minute KENSINGTON GARDENS, most comfortable, with partial BOARD from 2gns.; really good cooking under personal supervision.—21, Clanricarde-gardens, W.2 (off Bayswater-road).

HYDE HOUSE.
49-51, QUEENSBOROUGH-TERRACE, HYDE PARK, W.2. Park 4400.
A Bare Minute Kensington Gardens, Queen's-road omnibuses (no traffic noise); constant hot water; best English food; from 3gns. inclusive, reduction families.—Resident owner, Miss Craze.

HYDE PARK, W.2.
A BARE MINUTE LANCASTER-GATE or PADDINGTON STATIONS.—A nicely appointed newly decorated Residence for Business or Professional Men; two billiard tables, card room, music room, 70 attractive bed rooms (gas fires, slot meters), 15 bath rooms, constant hot water, excellent food; mending by arrangement; inclusive terms (no lunch) from £2 7s. 6d. per week; bed, breakfast, and bath from 39s. 6d. per week.—Apply Sutherland House, 23-24, London-st. 'Phone, Padd. 6770.

A Bare Minute Tubes and Buses, central yet quiet.—Attractive BED-SITTING ROOMS; newly decorated; catering as desired; from 35s.—21, Linden-gardens, W.2. Park 7802.

123, WESTBOURNE-TERRACE.
A Bare Minute Tubes, Hyde Park. Stay one day at 10s., and you will linger longer. From 2½gns. weekly; special terms for families; young society. Padd. 8858.

A Bare Minute Paddington Station.—Burn's Chambers, 31, Gloucester-gardens, W.2.—Comfortable BOARD-RESIDENCE from 45s.; excellent food. Padd. 4230.

A Bare Few Minutes from Earl's Court.—Attractively FURNISHED ONE-ROOM SERVICE FLATS. Running hot and cold water every room. From 29s. 6d., double 45s.—12, Redcliffe-square. Flaxman 2557.

HILLS.
A Bare 3mins. Tube; 90 rooms; from 35s.; gas fires; garage; dancing.—37, Princes-square, W.2. Park 1867.

A Bare minute Bakerloo, Regent's Park.—Home comforts, good food. Central. From 2½gns.—OSNABURGH HOUSE, REGENT'S PARK. Museum 2088. Don't look further for good home.

A Bare few minutes Hyde Park.—Up-to-date Residential; large private garden.—29, Ladbroke-gardens, Kensington Park-road, W.11. From 45s. 6d. Park 5127.

THE MADRID,
SOUTH KENSINGTON (Frobisher 4907).
147, CROMWELL-ROAD, S.W.
A Beautiful and most attractive Private Residential noted for its really excellent table and service; luxurious public rooms, comfortable bed rooms, gas fires, constant hot water, &c. Inclusive terms from 3gns.

A Beautifully appointed RESIDENTIAL CLUB offers unequalled facilities for BOARD-RESIDENCE; hard court tennis, bridge, and dancing; cleanliness and good catering; attractive bed rooms fitted constant hot and cold running water. Terms extremely moderate. Omnibuses pass the grounds and Tubes to all parts.—Apply Manager, West Side Club, Eaton-rise, Ealing, W.5.

A Beautifully FURNISHED FLATLETTE, from 42s., including breakfast; hot and cold running water, gas fires, light, baths, attendance; public lounge; dining room.—25, Stanhope-gardens, South Kensington. Kens. 9384.

HYDE PARK, W.2.
TWO MINUTES LANCASTER-GATE STATION.
TELEPHONE: PADDINGTON 5095.
A Beautifully Furnished Residence for business and professional men offers bed-sitting rooms fitted running hot and cold water and gas fires; ample bath rooms; terms, including breakfast, baths, light, boots, and attendance, from 2gns.; comfort assured. Inspection invited.—41, Sussex-gardens.

A Beautifully appointed RESIDENCE, 12, ROLAND-GARDENS, few minutes Gloucester-road and South Kensington Stations; hot and cold running water; excellent cuisine; Frigidaire; moderate. Kensington 6325.

VICTORIA.
A Beautifully decorated old-world ROOM; beams roof, antique furniture; fixed basin concealed; other pretty rooms; constant hot water; moderate terms, including baths, breakfast.—108, Cambridge-street, Warwick-square, 5min. Victoria Station. (Opposite St. Gabriel's.)

VICTORIA.
A Beautifully sunny, quiet ROOM, very comfortable, looking on gardens; central for Town; gas fire, divan bed; breakfast and attendance; moderate terms.—Tele. Victoria 7319.

22, WESTBOURNE-STREET,
LANCASTER-GATE, W.2. (Padd. 6304.)
JUST OPENED.
A Beautifully appointed, completely up-to-date Residence (Westbourne-street faces Hyde Park), one minute Lancaster-gate Station; beautiful double and single rooms, gas fires; best cuisine.

A BED ROOM and charming SITTING-ROOM, facing park; private bath room, lavatory; service; breakfast, late dinner, privately; permanency preferred; other rooms.—112, Regent's Park-road, N.W.1. Primrose 1528.

A BED-SITTING ROOM, single, 2½gns., including breakfast; beautifully furnished, artistically decorated; running hot water; electric heating; by Marble Arch.—40, Seymour-street, W.1. Pad. 0744.

47, LANCASTER-GATE, W.2.
A BRIGHT, REFINED PRIVATE RESIDENTIAL; resident Proprietress; good cuisine; slot gas fires; constant hot water; near Tube, buses, and Park. From 2½gns. single, 5½ double.—Burlington House, Padd. 5702.

AT ST. JAMES' HOUSE,
43, QUEEN'S-GARDENS, LANCASTER-GATE, W.2.
A Charming and comfortable Residence, convenient buses, Tubes, Hyde Park; excellent cuisine, best English food; separate tables; quiet night and day; constant hot water. From 2½gns. 'Phone, Padd. 5188.

A Charming well FURNISHED SUITE, service; constant hot water; every convenience; special terms for lengthy period; near Lancaster-gate.—Padd. 9329.

MAIDA VALE.
A Comfortable good-class Residence; all modern conveniences; good table; large garden, tennis; close bus and Tube; terms 35s.—181, Sutherland-avenue.

A Gentlewoman offers SMALL BED ROOM, overlooking gardens, with breakfast, for 1½gn., or with dinner 2½gns.; home comforts; manservant and good maid.—Mrs. Merriman, 50, Lexham-gardens, W.8.

SPRING, 1930.
Before making arrangements elsewhere
PLEASE INVESTIGATE
THE MERITS OF
HOLLAND COURT,
81 and 82, HOLLAND-PARK, W.11.
A HOME of COMFORT, good cuisine, and reliable attendance; hot and cold water in bed rooms, gas fires. Terms from three guineas per week; one minute Holland Park Tube Station.
'Phone, PARK 0264.

A Lady and Son offer a really pleasant HOME to a young gentleman; very moderate; Turnham Green Station.—21, Esmond-road, Bedford Park, W.4.

EMBASSY.
A Minute Tube.—BAYSWATER-ROAD, facing Park; food a speciality; garage; gas fires, hot and cold water basins. From 2½gns. Park 2131. Night Porter.

SOUTH KENSINGTON.
A Quiet select RESIDENTIAL; South aspect; gardens; good catering; moderate.—Proprietress, 82-86, Lexham-gardens. Kelvin 8770.

ARLINGTON COURT.
A Quiet, comfortable house; 50 bed rooms with running hot and cold water; gas fires; billiards; 2½gns.—27, Craven-hill-gardens, Lancaster-gate. Padd. 4163.

A Well FURNISHED SITTING ROOM and LARGE BED ROOM; excellent cooking.—7, Devonport-street, Hyde Park, W.2.

10, NORFOLK-SQUARE, W.2.
ABSOLUTELY up-to-date BED-SITTING ROOMS, beautifully furnished; fitted running hot and cold water, with breakfast, from 30s. Padd. 5661.

RIVIERA, 73, HOLLAND-PARK.
ABSOLUTELY BEST PART IN LONDON.—Most up-to-date (minute Tube, omnibuses all parts, eight minutes to West End), all bed rooms with hot and cold water, gas fires, box springs, hair mattresses. First-floor rooms with private baths. Cuisine a speciality. Private garden. From £3 5s. single, 6gns. double. Park 9173.

1, CLEVELAND-GARDENS,
HYDE PARK, W.2.
ABSOLUTELY up to date, with running hot and cold water, gas fires; quiet, comfortable, sunny rooms; English food; personal supervision of cooking and service. Special terms from 2½gns. to 4gns. Padd. 2257.

AMERICAN ONE-ROOM SERVICE FLATS.
Catering as desired. Moderate prices.
LADIES ONLY.
75, Linden-gardens, W.2. (Park 8957.)
19, Queen's Gate-terrace, S.W.7. (Kens. 1075.)
LADIES OR GENTLEMEN.
136, Holland-road, W.14. (Park 9183.)

THE EXCELSIOR.
AN ideal position. Running hot and cold water day and night; gas fires; most comfortable lounge; really good liberal table. From £2 7s. 6d. full board.—1-2, Ladbroke-gardens, Notting-hill-gate, W.11.

AN ATTRACTIVE GROUND-FLOOR BED-SITTING ROOM 2mins. Lancaster-gate Tube; breakfast, bath, light, and attendance, 2gns.—Apply Redfern, 71, Gloucester-terrace, Hyde Park.

ATTRACTIVE BED-SITTING ROOMS, each fitted constant hot water. Lips lock, 'phone, gas cooker, fire, slot meter, central heating; newly decorated and furnished; for students, ladies catering for themselves; ladies only; 37s. 6d. to 3gns. weekly, monthly tenancy.—53, Queen's-gate, S.W.7 (facing gardens). (Western 6423.)

ATTRACTIVE GROUND-FLOOR ROOM, bath adjoining; suitable bachelor; every convenience.—Ring up Padd. 5238.

ATTRACTIVE ROOMS (not the usual bed-sitting room); constant hot water, divan beds, gas fires and grillers (breakfast optional); from 27s. 6d., 2½gns. double; 5min. Victoria Station.—53, Belgrave-road. Vic. 0377.

(Continued on Page Three)

The Times SUBSCRIPTION RATES

INLAND.

	One Year	6 Months	3 Months
The Times only	£4 11s. 0d.	£2 5s. 6d.	£1 2s. 9d.
Literary Supplement extra (weekly)	17s. 4d.	8s. 8d.	4s. 4d.
Educational Supplement extra (weekly)	17s. 4d.	8s. 8d.	4s. 4d.
Trade and Engineering Supplement extra (weekly)	17s. 4d.	8s. 8d.	4s. 4d.
The Times with all Supplements	£7 3s. 0d.	£3 11s. 6d.	£1 15s. 9d.

ABROAD.

	One Year	6 Months	3 Months
The Times only	£5 4s. 0d.	£2 12s. 0d.	£1 6s. 0d.
Literary Supplement extra (weekly)	17s. 4d.	8s. 8d.	4s. 4d.
Educational Supplement extra (weekly)	17s. 4d.	8s. 8d.	4s. 4d.
Trade and Engineering Supplement extra (weekly)	17s. 4d.	8s. 8d.	4s. 4d.
The Times with all Supplements	£7 16s. 0d.	£3 18s. 0d.	£1 19s. 0d.

THE TIMES ROYAL EDITION

	One Year	6 Months	3 Months
Inland	£5 4s. 0d.	£2 12s. 0d.	£1 6s. 0d.
Abroad	£6 10s. 0d.	£3 5s. 0d.	£1 12s. 6d.

THE TIMES WEEKLY EDITION

	One Year	6 Months	3 Months
Inland and Canada	£1 2s. 0d.	11s. 0d.	5s. 6d.
Other Countries	£1 5s. 0d.	12s. 6d.	6s. 3d.

All subscriptions are payable in advance. Cheques and postal orders should be made payable to "The Times" and crossed "Barclays Bank Limited."

APARTMENTS AND BOARD-RESIDENCE (continued)

ATTRACTIVELY FURNISHED ONE-ROOM SERVICE FLATS, single 23s., double 16s. each person, including service, electric light, constant hot water and hot baths day and night. Divan and concealed beds and washstands, fitted wardrobes, gas fires and grillers. Central heating, lounges; Dutch garden; dancing; liveried hall porter. Bayswater-court, St. Stephen's-road, W.2 (Westbourne-grove), Park 9900 : 5476. Also 17, St. Stephen's-square adjoining (running hot and cold water in every room).

SOUTH KENSINGTON.

ATTRACTIVE, well FURNISHED panelled BALCONY ROOM. Other Bed-Sitting rooms; gas fires, breakfasts.—18, Manson-place, Queen's-gate. Kens. 4874.

SOUTH KENSINGTON.

ATTRACTIVE ONE-ROOM SERVICE FLATS, double and single; divan beds; cookers; meals optional; from 25s. to £3 3s. One exceptionally artistic ground-floor Flatlet, with own conveniences.—12, Bina-gardens. Tele., Kens. 8694.

SOUTH KENSINGTON.

ATTRACTIVELY FURNISHED ONE-ROOM SERVICE FLATS. Single 27s., double (large) 43s., including service, hot water, electric light, and hot baths; divan beds, gas fires, central heating.—8, Grenville-place, S.W.7 (Western 1256) (close Gloucester-road Tube); and 14, Emperor's-gate (adjoining). Western 0266.

ATTRACTIVELY situated Furnished Rooms, 25s. and 30s.; minute Park; all conveniences; meals optional; suit business people.—24a, Leinster-terrace, Lancaster-gate.

WHITE HALL.

AT Kensington Gardens-square, Bayswater.—BOARD-RESIDENCE; single from 2gns., double from £3 15s.; personal supervision; billiards. Park 2974.

GROVE MANSIONS, LTD.

AT 38 to 40, KENSINGTON GARDENS-SQUARE, W.2, board-residence from 2gns., partial board from 35s.; excellent cooking and service. Park 1982.

AT 71, GOWER-STREET, W.C.—Well-furnished House, with hot and cold water all bed rooms; gas fires. From 35s., including breakfast. Museum 0508.

CROYDON.

AT HILLCROFT, 21, PARK HILL-RISE, EAST CROYDON.—A beautiful country Mansion, with large grounds, tennis court, own produce; first-class chef; luxurious comfort, hot and cold water and gas fires in all bed rooms; individual requirements studied; inclusive terms. 'Phone, Croydon 2689.

AT 155, GLOUCESTER-TERRACE, W.2.—Comfortable BED-SITTING ROOMS, breakfast, superior residence, from 2gns. to 3½gns., reduction double.

THE EMERALD. (Park 9363.)

AT 30 and 31, KENSINGTON GARDENS-SQUARE, W.2. Newly opened. Gas fires. From 2gns.

AT the Albany, 74, Cromwell-road, S.W.7.—En pension from 2½gns.; bed, breakfast, 6s. 6d.; replete with every comfort (good cuisine). (Western 0172.)

THE QUEENS.

AT 86-88, KENSINGTON GARDENS-SQUARE, W.2.—Direct entrance to garden; billiards, full-size Thurston table; personally owned, supervised by ex-Highland officer. Something out of the ordinary. From 6s. 6d. daily.

LEINSTER PALACE.

AT 17-19, LEINSTER-SQUARE, W., close Kensington Gardens. Tubes, omnibuses; exceptionally good liberal table. From £2 7s. single, 4gns. double. Park 4765.

THE NORFOLK.

AT KENSINGTON GARDENS-SQUARE, W.2.—42 BED ROOMS (all gas fires); full board from 45s. 6d. Two large first-floor double, with balcony. Park 2801.

SOUTH KENSINGTON.
AT 3, GRENVILLE-PLACE and 10, EMPEROR'S-GATE.—Attractive One-Room SERVICE FLATS, with divan beds, gas fires, and grillers. Terms 21s. to 45s., including electric light and service; breakfast if required.—Phone, Kelvin 9403 and Kelvin 8942.

WHITE HOUSE CHAMBERS.

AT Randolph-crescent, Maida Vale, W.9.—20 well-furnished SUITES and BED-SITTING ROOMS; gas fires; en pension from £2 17s. 6d.; handsome lounge restaurant; large grounds, eight TENNIS COURTS; bridge; five minutes' walk Lord's Cricket Ground, 3mins. Warwick-avenue Tube, 10mins. Piccadilly; bus service all parts.—Mrs. Holt. 'Phone, Abercorn 2182.

AT MARBLE ARCH.—Well-appointed BED-SITTING ROOMS, with breakfast, from 30s.; gas fires, geyser, bath; telephone.—53, Cambridge-street, W.2.

AT QUEEN'S-GATE, S.W.—8, Manson-place.—Large DOUBLE ROOM with balcony; also single; quiet, comfortable; central.—Kens. 3513.

AT 17, BRAMHAM-GARDENS and 4, COURTFIELD-GARDENS. Nice BED-SITTING ROOMS, with breakfast; meals optional. Kens. 9474.

DENHAM GOLF COURSE.

AT PANTILES, DENHAM, BUCKS, on golf course, excellent and comfortable accommodation, 4gns. and 3gns. inclusive.—Phone Denham 57. Rowe.

AT 6, MANSON-PLACE, QUEEN'S-GATE, S.W.7.—Bed-sitting rooms vacant, one on ground floor; quiet, central; breakfast; terms moderate.

BACHELOR'S FURNISHED BED-SITTING ROOM, bath room; gas fires; breakfast only.—Bryanston Chambers, 25, Bryanston-street, W. Mayfair 5063.

BAKER-STREET. — Well-appointed BED-SITTING ROOMS for business or professional people; constant hot water.—24, Upper Gloucester-place. Padd. 6334.

BALCONY SITTING ROOM and BED ROOM adjoining; breakfast; dinners optional. Also bed-sitting room.—10, Manson-place, S. Kensington. Kens. 4200.

MARBLE ARCH.

BEAUTIFULLY FURNISHED ROOMS fitted running water and gas fires, with breakfast and service; also suite; meals by arrangement; run on most up-to-date lines.—53, Seymour-street, W.1. Padd. 5787.

VICTORIA.

BED-SITTING ROOMS, three minutes Station; breakfast and attendance, every convenience; moderate.—61, Warwick-street, Belgrave-road, S.W.1. Victoria 6215.

BED-SITTING ROOMS, newly decorated, all fitted hot and cold water, electric light, gas fires; breakfast, bath, attendance, from 35s.; double, 3½gns.; dinners optional.—101-2-3, Oakley-street, Chelsea. Flax. 6435.

BED-SITTING ROOMS, fitted hot and cold running water, gas fires; inclusive breakfast, bath, light, attendance, from 35s.; redecorated throughout.—At 64, Oakley-street, Chelsea. Flaxman 9425.

HYDE PARK.

BED-SITTING ROOMS, well Furnished and decorated; hot and cold water, gas fires all rooms; quiet house; good service; single from 30s., with breakfast.—12, Cambridge-terrace, W.2. Padd. 5268.

BED-SITTING ROOMS, with breakfast, 5s. 6d. daily, 35s. weekly; constant hot water.—86, Redcliffe-gardens (close Earl's Court Station). Kens. 8798.

BED-SITTING ROOMS from 22s. 6d., double from 28s. 6d., including baths and light; meals optional.—52, Oxford-terrace, Hyde Park. Padd. 9118.

BED-SITTING ROOMS with bath, breakfast, light, attendance; all fitted with basins (hot and cold water), gas fires, and newly decorated; single rooms vacant, 35s.—96, Oakley-street, Chelsea. Flax. 9502.

BELGRAVE-ROAD, near VICTORIA.
UNFURNISHED ROOMS (Ladies); small ground floor front room, £34 per annum; service charge 4s. 6d. weekly; larger second floor room £46 per annum; service 5s. weekly; rents include electric light and use bath rooms; bath rooms every floor; no bath room used by more than three ladies; meals very moderate tariff; telephone, omnibus (Victoria, Westminster, Charing-cross, &c.) passes house.—78, Belgrave-road, S.W.1. (Tele. Victoria 2750.)

CAMPDEN HILL, W.8.—2, Observatory-gardens. SERVICE ROOMS. Vacant now. Delightful suite. Open view. Meals own rooms. Western 2325.

CHARMING BED-SITTING ROOMS to be LET, pleasantly situated two minutes Hyde Park. Meals if required.—Padd. 3382.

CHELSEA.—To those requiring good address and well FURNISHED ROOM in private house, breakfast, bath, &c., 'phone Flaxman 5458.

COMFORTABLE ROOMS for Professional or Public School man, quiet house, near South Kensington Station.—14, Manson-place. Kens. 7775.

KEW GARDENS.

CUMBERLAND HOUSE, facing gardens; running water; slot fires. From 2½gns., inclusive tariff.

DELIGHTFUL ROOMS overlooking gardens, 8, Kensington, close two stations; meals optional; moderate. F., Patterson's Library, Harrington-road, S.W.

MARBLE ARCH.

DELIGHTFUL SECOND-FLOOR SUITE; 5gns. with breakfast, also large bed-sitting rooms; 4gns. as single, 5gns. double; ladies or gentlemen; fitted hot and cold; valet service.—43, Seymour-street.

THE KENSINGTON.

DOUBLE ROOMS fitted hot, cold water; 5-7gns., single 3gns.; 12s. 6d. daily; no extras; expert chef.—117-8-9, Queen's-gate, S.W.7 (Kens. 2008). New management.

DULWICH COURT,

COLLEGE-ROAD, S.E.21. 'Phone, Sydenham 2607.—A Private Residential with every comfort; 13mins. City and Victoria, next Sydenham-hill Station; tennis; garage.

EALING.—COURTFIELD, 1-3, THE COMMON; specially recommended for families; children's large play room; laundry facilities; constant hot water; public rooms overlook Common; excellent food and service; terms from 2gns. inclusive. 'Phone, Ealing 1011.

9, NEVERN-SQUARE, S.W.5.

EARL'S COURT.—Well-appointed Rooms, good food, partial board, from 2gns.; bed, breakfast, 6s. 6d.

EAST CROYDON.

PARK HILL HOUSE, STANHOPE-ROAD.—Delightful guest house, beautifully situated; shady lawns, tennis, bowls; home produce; 15 minutes London; modern comforts; moderate. 'Phone, Croydon 0657.

EVERY year finds an increasing number of women of advanced thought giving up the responsibility of housekeeping and becoming free to go and come at will. These are always glad to know of houses where they can find congenial company and be sure of the essentials of refined living.

LADIES' NATIONAL CLUBS

(60 branches) are just such houses. Western 6427. Offices, 11, Cromwell-road, S.W.7. (Stamp.)

EXCEPTIONALLY LOVELY UNFURNISHED TOP-FLOOR SERVICE SUITE; five sunny rooms; £130. Also two-roomed Suite. Housekeeper cooks own food. Real bargain.—33, Trebovir-road, S.W.5. Frob. 3262.

FEW GUESTS RECEIVED. English family; nice house and garden; Hampstead; near Tube and tennis; young people.—Write Box S.1209, The Times, E.C.4.

PEMBRIDGE-SQUARE

(immediately adjoining).
FURNISHED SERVICE SUITE with private bath room; absolute quietude and comfort; double bed room communicating with large sitting room; constant hot water; excellent cooking.—24, Pembridge-crescent, W. Park 4872.

GENTLEMAN offered comfortable APARTMENT with breakfast in select private residence; four minutes Lancaster-gate; 30s. weekly.—Montague, 14, Devonshire-terrace, W.2.

GENTLEMEN offered BED and BREAKFAST, 27s. 6d.-35s.; dinners optional; newly decorated, large lounge; mending done; close Earl's Court; buses.—26, Harcourt-terrace, S.W.10. Flaxman 1770.

GENTLEFOLK.—FURNISHED or UNFURNISHED rooms; food and service optional; Queen's-gate. Kelvin 8848.—Box 848, Harrod's Advertising Agency, S.W.1.

HAMPSTEAD.

LINDORES.—Delightful spacious rooms; good cuisine; partial board.—25, Belsize-park. (Primrose 2919.)

HAMPSTEAD.

MOORINGS-COURT, 33 and 34, BELSIZE-SQUARE, N.W. Large airy bed rooms, running hot and cold and gas fires. Also Bed-Sitting Rooms vacant. Few minutes Swiss Cottage. Primrose 3146.

HAMPSTEAD 8844.—Well FURNISHED Large BED-SITTING ROOMS; good cooking; gas fires; hot water; garden; highly recommended.—62, Fitzjohn's-avenue, N.W.3.

APARTMENTS AND BOARD-RESIDENCE (continued)

HAMPSTEAD.—Quiet, fresh ROOMS, newly decorated and comfortably furnished; gas fires and rings; board as required; separate tables, excellent food; comfortable home for business and professional people; 20 minutes City, 15 minutes Piccadilly, four minutes Finchley-road Met. Station.—61, Greencroft-gardens, N.W.6. Telephone, Maida Vale 3704.

HAMPSTEAD 6516.—45 and 43, Fitzjohn's-avenue, N.W.3; all hotel comforts; chef; young society; dancing; tennis, billiards; garage. From £2 2s.

HAMPSTEAD.—Charmingly Furnished Bed-Sitting Rooms in delightfully situated house, every convenience; one min. Tube. Board optional.—93, Fitzjohn's-avenue.

HAREWOOD CHAMBERS,

74-80, GOWER-STREET, W.C.1.
JUST OPENED.
Newly decorated and furnished, distinguished ROOMS, running hot and cold water; 'phones. Ideal pied-a-terre or temporary residence for ladies or gentlemen. Room and breakfast from 2gns. per week. Room, breakfast, dinner, from 3gns. per week. Bed, breakfast, and bath 7s. 6d. Delightful restaurant and lounge. Museum 3941.

15, OXFORD-TERRACE, W.2.

HYDE PARK, close Marble Arch.—BED-SITTING ROOMS, newly furnished and decorated, constant hot water in bed rooms, breakfast, light, baths; 2gns.; double, first floor, £3; evening meal optional. Padd. 2881.

HYDE PARK.—Comfortably FURNISHED ROOMS, with breakfast, from 27s. 6d.; dinners optional; gas fires, geyser.—67, Oxford-terrace, W.2. Padd. 4334.

HYDE PARK, 54, CAMBRIDGE-TERRACE, W.2.—Well-appointed rooms; full or partial board; terms 27s. 6d. to 3gns. 'Phone, Padd. 5208.

IDEAL BED-SITTING ROOMS, near Marble Arch; running hot water; portable reading lamps; breakfast, valeting. Padd. 4223.—16, Southwick-street, W.2.

SURBITON, OAKENSHAW, OAK-HILL.
IN own beautiful grounds (two acres); five minutes station, 20 Waterloo. Every comfort and convenience; constant hot water; individual attention; garage; near golf, river. Moderate inclusive terms. Illustrated Brochure on request.

UNFURNISHED ONE-ROOM FLATLETS.
JUST OPENING; from 15s. 6d.; constant hot water; service and catering optional. View 2.30-7 o'clock.—23, Hornton-street, W.8. Others from 12s. 6d. at 7, Westbourne-gardens, W.2. View mornings.

QUEEN'S-GATE, S.W.7.

JUST OPENED, LUXURIOUS SUITES from 4½gns. BED-SITTING ROOMS with breakfast from 2gns.; running hot and cold water in every room. Close District and Tube.—32, Elvaston-place. Western 6051.

KENSINGTON, 88, Church-street.—Charming Bed-Sitting Rooms with breakfast, 2gns. single, 3½gns. double; meals as desired; excellent service. Park 9282.

95, QUEEN'S-GATE, S.W.7.

KENYA PRIVATE RESIDENTIAL.—Small comfortable establishment; ideal position; good varied catering; personal supervision; 3-5gns. each. Kens. 8137.

MARBLE ARCH.

MINUTE HYDE PARK.
BACHELOR BED-SITTING ROOMS in attractive house; redecorated and furnished; bath rooms each floor; telephone; from 2gns. to 3gns., with breakfast and service.—53, Upper Berkeley-street, Portman-square, W.1.

MAYFAIR.

BED ROOM with 'phone.—41, Hertford-street, W.1.

MONTROSE, SOUTH SIDE, CLAPHAM COMMON, S.W.—Over 100 ROOMS, beautifully situated in four acres of grounds overlooking the Common; every modern convenience and comfort; tennis, billiards; garage. Tele., Brixton 2803. Trams and omnibuses pass. Tube five minutes. Room, breakfast, late dinner, full Sundays. Terms £2 2s. PER WEEK. No extras.

NEW MANSION RESIDENTIAL,

38, 39, and 40, LANCASTER-GATE, HYDE PARK, LONDON.
FIRST-CLASS RESIDENTIAL ESTABLISHMENT, overlooking beautiful Kensington Gardens. Central for all parts of London. Gas and electric fires. Hot and cold running water in every bed room. Nothing but the best English food served. Special terms for families. FULL BOARD from £2 12s. 6d. weekly (or 10s. 6d. daily). Bed room, table d'hôte breakfast, bath, boots, and attendance, 7s. 6d. per day. Telephone, Paddington 1008.

GLOUCESTER-ROAD.

NEWLY DECORATED Furnished Service Rooms fitted hot running water, gas fires, rings; meals optional; 35s.-3gns.—95, Cornwall-gdns. Minute Station. West 0544.

72, QUEENSBOROUGH-TER., W.2.

SERVICE ROOMS from 2gns., including breakfast, baths; running hot and cold water, gas fires, baths, 'phones all floors; dinners. Park 1652.

38, EMPEROR'S-GATE.
SOUTH KENSINGTON, close Gloucester-road Station. Select, quiet, no traffic; gas fires; from 2½gns., double 4½gns. Western 3746.

SOUTH KENSINGTON.—BACHELOR ROOMS; breakfast, service, valeting, from 35s.; hot water; min. stations.—11, Queensberry-place, S.W.7. Western 4596.

SUTHERLAND HOUSE,

SURBITON.—From 2½gns. GENTLEMEN ONLY. A combination of Home and Club Life. Best ENGLISH FOOD; billiards; en-tout-cas courts; garage; spacious lounge, &c.; gas fires; shower and needle spray baths; personal linen repaired gratis. Brochure on application. (Kingston 0396.)

SYDENHAM.

THE OLD CEDARS, PRIVATE RESIDENTIAL. IDEAL FOR BUSINESS MEN.
One minute station and buses; frequent electric train service, 15 minutes City; 2½ acres old-world gardens, tennis courts; garages; near golf course.
HOT and COLD WATER and GAS FIRES in BED ROOMS. From 3gns. full board-residence.—Write or 'phone Manageress.
Sydenham 1861.

TO be LET, near HOLLAND PARK, newly FURNISHED BED-SITTING ROOMS with partial board. Comfort, cleanliness, every consideration. 'Phone, bath. Terms from 38s. 6d.—Write Box 02357, The Times, 72, Regent-street, W.1.

UNFURNISHED Ground-Floor FRONT ROOM, newly decorated, sunny, square gardens, modern conveniences; service as desired.—49, St. George's-square, S.W.1.

UNFURNISHED ROOM (large) in gentlewoman's quiet, well-furnished house, 28s., including baths, service, and light; breakfast and dinner 11s.; dining room; manservant, good maids.—Mrs. Merriman, 50, Lexham-gardens, W.8.

THE ABERCORN,

1, KENSINGTON GARDENS-SQUARE, W.2. Near Queen's-road Met. Railway and Tube. A few vacancies at 2½ to 3½ guineas. Personal supervision.

BELGRAVE HOUSE,

6 and 7, MONTAGUE-STREET, W.C.1. British Museum.—BOARD RESIDENCE from 2½gns. weekly. Room, breakfast, from 35s. Good table. No extras. 'Phone, Museum 0596.

PRINCES-MANSIONS.

17-21, FORCHESTER-GARDENS, W.2.—Three minutes Tubes and Met.; 45 rooms; constant hot water; best English food; billiards, bridge, dancing, &c. From 2gns.; room, bath, breakfast, 6s. 6d.

21, COLLINGHAM-ROAD, SOUTH KENSINGTON.—Ideal situation, opening directly on to large private pleasure gardens. Highly recommended.

THE RICHMOND.

22, PEMBRIDGE-GARDENS, W.2.—For comfort, cleanliness; best English food; running water, gas fires, central heating; close principal stores, Tubes, buses. From 3gns.; bed and breakfast, 7s. 6d.

22, HYDE PARK-GATE (near Queen's-gate).—Select, quiet, modern furnished flatlets; hot, cold water; grillers; 2gns. Service Suites, 4½gns. Western 6470.

GLYNE HOUSE,

55, 56, 57, COURTFIELD-GARDENS, S.W.5. A FIRST-CLASS RESIDENTIAL in QUIET POSITION, OVERLOOKING GARDENS. Gas fires, hot and cold water in bed rooms. Private sitting rooms, also bed-sitting rooms. Only three minutes Gloucester-road Tube and Met. First-class catering; owner supervises throughout. Full board from 3½gns. inclusive. 'Phone, Frob. 3021.

112, CROMWELL-ROAD.—One minute Gloucester-road Station. Terms from 57s. 6d. Excellent table, personal supervision; bed, breakfast, bath, 7s. 6d. Kens. 3480.

W.C.1.—Comfortable Bed-Sitting Rooms, breakfast; 5s. daily, 27s. 6d. weekly.—54, Torrington-square, near British Museum. (Museum 6009.)

W.1. NEW CAVENDISH-STREET.—Attractive BED-SITTING ROOM to be LET; 2gns. per week.—'Phone Welbeck 8753.

WANTED

AUSTRIAN STUDENT, best family, expert in schooling and piano, perfect rider, and experience in all kinds of sports, wants to pass his holidays (July, August) "au pair" in good family.—Robert Fleischmann Vienna III., Unt. Weissgärberstr. 61 (Austria).

CEYLON STUDENT REQUIRES BOARD-RESIDENCE private family, 20 minutes Station.—Write Box N.1198, The Times, E.C.4.

FURNISHED ROOMS WANTED by lady student, Hyde Park, Kensington, or Chelsea.—Write Box K.620, The Times, E.C.4.

GENTLEMAN REQUIRES a BED ROOM and a SITTING ROOM, with board, in a private family.—Write all details Box K.638, The Times, E.C.4.

GERMAN STUDENT wishes to stay with English family from August to October; no payment, but instruction in German given.—Write W. L., 939 an Jnvalidendank, Leipzig (Deutschland).

REQUIRED, well FURNISHED BED-SITTING ROOM suitable for City gentleman, with breakfast.—Write R., care Deacons, Fenchurch-avenue, E.C.

SEASIDE AND COUNTRY

A Delightfully situated House for PAYING GUEST, facing South; sea, sunshine, gardens, tennis, bathing; every care, comfort, attention.—Naval Surgeon, 9, Grosvenor-crescent, St. Leonards, Sussex.

ALDEBURGH-on-SEA, SUFFOLK.—The Grosvenor. Sea front, best position; high class BOARD RESIDENCE; excellent cuisine; terms moderate.—Peake.

BARTON-ON-SEA, HANTS.

AN excellent BOARDING ESTABLISHMENT (on cliff), combining country and seaside 2½ acres; tennis courts, bridge, dancing; garage, near golf; recommended A.A.—Apply Proprietress, Mrs. Halsey, Barton House.

THE ALEXANDRA.
BOURNEMOUTH.—Best position East Cliff, near Pier, Pavilion and all other places amusement; garage on premises.—Write for tariff. 'Phone 111.

BOURNEMOUTH.—LAMMERMOOR.—Best position EAST CLIFF; three acres of delightful gardens; own tennis and croquet lawns; garage. Famous for cuisine.

BOURNEMOUTH W.—Well-appointed private apartments (board optional); beautiful surroundings; three mins. Alum Chine, Overcliff Drive.—Rose, Grosvenor-rd.

BOURNEMOUTH, EDENCOURT, SUFFOLK-ROAD, near Square, Garden, Sea, W. Station; bathing accommodation beach; from 3gns.—'Phone 3895, Stacey.

BOURNEMOUTH.—TREDEGAR HALL, overlooking sea, minute Pier, New Pavilion, and Amusements. Terms from 3gns. Tele. 526.

MEYRICK COURT,

BOURNEMOUTH, EAST CLIFF; A.A.; two minutes sea front; hot and cold water, gas fires, central heating; lock-up garages.—'Phone 1776.

BOURNEMOUTH.—COLLINGWOOD, WEST CLIFF, one minute pier; near all amusements and shops. Hard tennis court; garage. Telephone 931.

BOURNEMOUTH.—PAYING GUESTS RECEIVED; charming house; own grounds; overlooking Branksome Park; constant hot water; good food and service; from 3½gns.—Write Box 3791, Smith's, Bournemouth.

BOURNEMOUTH.—GLENDEVON, WEST CLIFF, minute sea; near Pier, Pavilion; dancing, billiards, &c.; accommodation 80 visitors.—Mr. and Mrs. T. Potter.

BOURNEMOUTH.—Somerset House, East Cliff. Bath-road, centrally situated, three minutes sea. Moderate inclusive terms. Illustrated tariff.—R. A. Vaughan.

APARTMENTS AND BOARD-RESIDENCE (continued)

BOURNEMOUTH, DURRANT-ROAD.
THE GATE HOUSE.

Close sea, Square, and Meyrick Park Links. Hot and cold water bed rooms. From 2½gns. 'Phone 5740.

BOURNEMOUTH, WEST CLIFF GARDENS.
ST. MARGARET'S HALL.

Full South, facing sea, central for everything; garage; no extras; terms from 3½ guineas.

BOURNEMOUTH (Manor-road), in an acre beautiful grounds, 100 yards sea, central for everything.

HINTON FIRS, EAST CLIFF.

Hot and cold running water bed rooms; chef de cuisine; most comfortable; tennis; garage. From 3½gns. 'Phone 5409. Station: Bournemouth Central.

ROTHERFELL COURT,

BOURNEMOUTH, BODORGAN-ROAD; in own grounds; exceptionally comfortable; excellent cuisine; constant hot water; few minutes sea and all attractions.

BRIGHTON (HOVE).—SUPERIOR GUEST HOUSE; ideal position, adjoining sea, facing lawns; homely, refined, comfort.—"Lynton Lodge," Fourth-avenue. Tele., Hove 4296.

CHILTERN HILLS, BUCKS.—Superior farmhouse BOARD-RESIDENCE; constant hot water, modern sanitation, electricity, excellent cooking and attendance; garage; tennis, riding; near station, buses, links.—Old Grange, Gt. Kimble, Princes Risborough.

CHURCH STRETTON.—BOARD-RESIDENCE; beautifully situated; all modern conveniences; own produce. Terms moderate.—Miss Frankland, Newstead.

COOKHAM DEAN, BERKS.—"Inwood," near river.—Lady has vacancy for a few GUESTS in her charming house, week-end or permanent; garden; garage; terms moderate.—'Phone, 153 Marlow.

CORNISH COAST.—Farmhouse BOARD-RESIDENCE near Kennack Sands.—Mrs. Warren, Poldowrian, Coverack, near Helston.

CORNWALL (PORTHLEVEN). — BOARD-RESIDENCE; bath room (h. and c.); indoor sanitation; electric light; sea view; good centre.—Mrs. W. R. Roberts, St. Cecilia.

CORNWALL.—Comfortable ROOMS; sea view; minute safe sandy beaches; June 16th-July 19th, Sept., inclusive tariff 2½gns.—8, The Terrace, Gorran Haven.

DEVON.—Exceptionally GOOD QUARTERS, 700 feet high; large rooms; good living; near golf, fishing, tennis, swimming bath, &c.; garage; 'phone.—Brandize House, Okehampton.

DEVON, DARTMOOR, BEECHFIELD, YELVERTON.—Ideal place for quiet, restful holiday, golf, fishing; hot and cold water; home comfort; good cuisine.

DEVON (North).—"HILLSIDE," MORTEHOE, in beautiful unspoilt country, facing Atlantic; every modern improvement; garage.—Tariff, Miss T. Wright.

DORSET COAST.—PAYING GUESTS RECEIVED at old Manor House, West Bexington-on-Sea, Dorchester; 2gns. till July.

EASTBOURNE.—Ideal position; GAS FIRES BED ROOMS; well-appointed house near schools, sea, golf, Beachy Head.—"Fernleigh," Meads. 'Phone 2675.

EASTBOURNE. — The HANBURIES. Exquisitely appointed. High-class cuisine; chef; Southern aspect; tennis; every comfort and attention. Moderate. 'Phone 698.

FOLKESTONE.—ELKAHIRA PENSION, 15, Westbourne-gardens, one minute Leas, &c.; sea views; French. English cuisine; separate tables; from 2½gns. June; week-ends by arrangement; also Apartments.

FOLKESTONE, The Holderness, Clifton-crescent.—Best position Leas, with full sea views; premier quality food, excellently cooked. Moderate.

GUESTS RECEIVED private house, Kent coast; large shady garden by sea; own tennis, golf, bridge; car; good bathing.—Write Box S.1668, The Times, E.C.4.

GUESTS RECEIVED private house facing sea; healthy Kent Coast; every comfort; near golf; tennis; garden, wireless, bridge.—Write Box S.889, The Times, E.C.4.

HOVE. — "Aynhoe," The Drive. — High-class BOARD-RESIDENCE, best part of Hove; good cooking; from 3gns. Tele., Hove 2675.

HOVE (best part).—Highly recommended GUEST HOUSE, adjoining sea front and lawns; home comforts; English food; tennis.—10, First-avenue.

ILFRACOMBE (near). — Gentleman GUEST RECEIVED by private family; home produce; car; tennis; reasonable.—Write Box K.611, The Times, E.C.4.

ILFRACOMBE.—The GROSVENOR. Minute sea front, finest position. First class every detail. Magnificent lounge. Recommended comfort, cuisine. R.A.C. 'Ph. 63.

MAIDENHEAD (near Bridge).—GUESTS received charming House; excellent cuisine; tennis; garage; 12min. station, golf; terms moderate.—Write "Cowley," Ray Park-road. 'Phone 403.

NEAR CLOVELLY.—PAYING GUESTS; farmhouse overlooking sea, beautiful surroundings; garage.—Turner, Northway House, Horns Cross, North Devon.

NORFOLK BROADS, STAITHE FARM, Sutton.—Few VACANCIES June, July, September. Board-Residence. Boating, tennis, fishing, dancing. 'Phone Stalham 44.

NORTH WALES.—Recommended BOARD-RESIDENCE; delightful scenery, Talyllyn Lake, Cader Idris; fishing; near station, 'bus; 35s.—Brynhyfryd, Corris.

OBAN—the Charing Cross of the Highlands.—BOARD-RESIDENCE; beautiful situation best part town; convenient tennis, golf, bowling, sea; electric light, telephone; garage; extensive grounds. Tariff from £4 4s.—MacVicar, Craigievar.

OXFORD LADY RECEIVES STUDENTS or GUESTS in her private house; good position; comfortable home.—Mrs. T., 181, Woodstock-road.

PAYING GUESTS, comfortable country house, close Eastbourne; large garden; fishing; indoor sanitation; bath; late dinner; quiet, secluded spot.—Write Box S.1986, The Times, E.C.4.

QUANTOCK HILLS, 600ft. up.—Comfortable BOARD-RESIDENCE, overlooking sea; bath room, hot and cold; terms moderate.—Kingston, Alfoxden Cottage, Holford, near Bridgwater, Somerset. 'Phone 15.

QUANTOCKS.—Gentlefolk would like one-two GUESTS; moors, sea; secluded; modern conveniences.—Write Box K.619, The Times, E.C.4.

ROSECLIFF COURT, Bonchurch, ISLE OF WIGHT, appealing exclusively to lovers of beauty, luxury, comfort, privacy; 20 acres enchanting grounds to sea; sunshine, wonderful climate; R.A.C.—Write for Booklet.

SOMERSET, MENDIPS.—FARMHOUSE BOARD-RESIDENCE; private sitting rooms; beautiful scenery, bracing; bath (h. and c.); indoor sanitation. Terms 2½gns.—Mrs. Griffin, Ladymede, Langford.

SOUTHBOURNE, near BOURNEMOUTH.—BOARD-RESIDENCE or APARTMENTS in private house; one double bed room and sitting room; all conveniences; on cliffs, facing sea; terms moderate; permanent or short.—Write Box K.615, The Times, E.C.4.

SOUTH CORNWALL.—Roseland House, in Roseland Ruan-High-Lanes.—An old country House, where GUESTS are RECEIVED, overlooking the whole of Gerrans Bay; safe bathing; fishing, boating (own boat kept); garden, garage.—Apply Mrs. Voss.

SWANAGE.—"CROWTHORNE," overlooking sea; few minutes station and shops; ideal holiday residence; garden; separate tables; moderate terms. 'Phone 129.

TOTLAND BAY, I.W.—"CLEVEDON." Near bathing, golf, tennis, beautiful country; beach hut; generous catering; separate tables; moderate.

TORQUAY, THE SANDRINGHAM

Central, Restful, Select. Separate tables. Billiards. Terms from 3½gns. weekly. Tele., 2379.

SURREY HILLS.

WONDERFUL AIR, 500ft. up; exceptional food and comforts; tennis, golf; large sunny garden; London 30 minutes; moderate.—"Hydro," Residential, Caterham.

CONTINENTAL

BELGIAN COAST.—Lady (London now) WANTS GUESTS, July-September; charming villa, bathing, tennis; moderate.—Write Booten, 67, Chester-terrace, S.W.1.

BRITTANY, ST. SERVAN SUR MER, Ker-Mélanie.—Pension Famille; garden; good cooking; 5 minutes from shore and tennis. From 200frs. weekly.

FRANCE, TOURAINE.—La Rolanderie, Bourré (L. et Ch.) 'Phone 6. Beautiful view, centre famous castles; fishing; tennis; reputed cooking, comfort. 35 to 45frs.

FRANCE.—At 100 metres from sea.—Pension de famille LES GREVES, at PUYS, near Dieppe, Seine Inférieure. Modern sanitation. Splendid view. Large property. 40frs. per day in June.

FRANCE.—A FEW PAYING GUESTS RECEIVED; large Park; all comforts.—Château de la Fresnaye, Ingrandes-sur-Loire, M.-L.

HOLIDAYS in GERMANY.—English lady will be glad to RECEIVE PAYING GUESTS.—M. Fabre-Tonnerre, Ambach, Starnbergersee, Bayern.

IF you are LOOKING for a BEAUTIFUL SPOT at the SEASIDE in FRANCE, with comfortable accommodation and French atmosphere, where you could spend agreeable vacations and be given at the same time every opportunity to study and practise the French language under expert guidance, apply to the INSTITUT DU PANTHEON, 38, rue des Ecoles, Paris, for information about its BRITTANY BRANCH. Open from 1st June to 15th September. Grown-up guests only. Registrations for one, two, or three months.

LA BAULE, FRANCE.—Distinguished family receives PAYING GUESTS in lovely villa.—K. Jeannotte, 121, Avenue des Lilas.

NEAR LE HAVRE, SAINT JOUIN SUR MER.—Pension de Famille; country, seaside; moderate terms.—Write Mme. Duchemin.

REFINED FRENCH FAMILY, intellectual, would RECEIVE PAYING GUEST in comfortable house; large garden, tennis, billiards; French Savoy district, picturesque country; 350 francs a week; French lessons.—Write Box 4743, The Times, 2, Chaussée d'Antin, Paris.

ST. CAST, BRETAGNE.—Mme. de Lalande receives GUESTS at "Villa Beauregard," near beach. English references.

SAINT CAST, Brittany, LA TOURELLE.—Splendid view over sea. Garden. Tennis. Running water bath room. Moderate terms.

PUBLIC NOTICES

ADMINISTRATIVE COUNTY of LONDON.

PLACES OF PUBLIC ENTERTAINMENT. METROPOLIS MANAGEMENT and BUILDING ACTS AMENDMENT ACT, 1878.
NOTICE of APPLICATION for a CERTIFICATE of SUITABILITY.

I, ABRAHAM GOIDE, of 40, Aylestone-avenue, Brondesbury, N.W., give notice that I intend to APPLY to the LONDON COUNTY COUNCIL at the County Hall, Westminster Bridge, S.E.1, for a CERTIFICATE under Section 12 of the Metropolis Management and Building Acts Amendment Act, 1878, at the premises known as "Savoy Cinema" and situate at the South side of Western-avenue, the East side of Old Oak-road, and the North side of Foxglove-street, Wormholt Estate, Acton, W., in the Administrative County of London, with a view to making an application at a later date for a licence to keep the premises for public music, public music and dancing, and cinematograph exhibitions.
Dated this 13th day of June, 1930.
A. GOIDE.

SUNDAY CINEMATOGRAPH ENTERTAINMENTS.
I, ALBERT CLAVERING, Managing Director of the Messrs. C. and R. Theatres, Ltd., whose registered offices are at 199, Piccadilly, W.1, hereby give notice that I APPLIED on behalf of the Company to the LONDON COUNTY COUNCIL on 13th June, 1930, for PERMISSION to USE the PREMISES KNOWN as The "CARLTON CINEMA" situated at the Western corner of Essex-road and River-street, Islington, N.1, for CINEMATOGRAPH ENTERTAINMENTS on SUNDAYS, CHRISTMAS DAY, and GOOD FRIDAY. The application will not be considered until after the lapse of at least four weeks after the aforesaid date.
Any person desiring to oppose the application must give notice to the Clerk of the Council, The County Hall, Westminster Bridge, S.E.1, and also to me, seven clear days before the day appointed for the hearing of the application. The notice must set forth the grounds of opposition, and if definite offences are alleged, the dates and particulars of such offences.
(Signed) ALBERT CLAVERING.

THE ROYAL COMMERCIAL TRAVELLERS' SCHOOLS for ORPHAN and NECESSITOUS CHILDREN, PINNER.
Patron: His MAJESTY THE KING.
Notice is hereby given that a GENERAL HALF-YEARLY COURT of the Governors of this Institution will be held on Friday, the 27th inst., at Cannon-street Hotel, Cannon-street, E.C.4, to commence at 11 o'clock in the forenoon, when an election of 19 children will take place. The Board will recommend that the whole of the candidates be elected without a contest, and all other such matters as may be lawfully brought before the Court will be discussed.
WILLIAM P. LEES, Secretary.
No. 17, Cheapside, E.C.2, June, 1930.

PARLIAMENTARY NOTICE

THE FAVERSHAM OYSTER FISHERY ACT, 1930.
In accordance with the provisions of the Faversham Oyster Fishery Act, 1930 (hereinafter in this Notice referred to as "the Act") NOTICE IS HEREBY GIVEN that by the sections of the Act hereinafter mentioned it was (inter alia) provided as follows (that is to say):—
[Note.—By the Act the several words and expressions set out in the left-hand column of the following table were defined to bear the meanings set out opposite thereto respectively in the right-hand column thereof (namely):

Word or expression	Meaning assigned thereto
"The Company"	the Faversham Oyster Fishery Company incorporated by the Act.
"The existing Company"	the Company or Fraternity of Free Fishermen and Dredgermen of the Manor and Hundred of Faversham in the County of Kent.
"The qualifying date"	the end of the eighteenth day of July, one thousand nine hundred and twenty-nine.
"The Act of 1840"	the Act passed in the third year of the reign of Queen Victoria intituled "An Act for granting certain powers to the Faversham Oyster Fishery Company."
"The Water Court Orders"	the Orders made by any general annual court or special general court of the existing Company held in pursuance of the Act of 1840 or by any of the Water Courts held previously to the passing of the Act of 1840 and referred to in the Preamble to that Act.
"Freeman"	a person duly admitted to the freedom of the existing Company and enrolled in the list of members of the existing Company in pursuance of the provisions of the Act of 1840.
"Deed of Apprenticeship"	an indenture or deed of apprenticeship duly prepared executed and enrolled in accordance with the Water Court Orders for the time being in force.
"Apprentice"	a person who being the son of a Freeman and unmarried is serving as an apprentice to a Freeman of not less than seven years' standing under a deed of apprenticeship for a period of apprenticeship of not less than seven years.
"Past Apprentice"	a person who has completed his service as an apprentice and remained unmarried during his apprenticeship and has not become a Freeman.
"Age at the qualifying date"	age attained at the last birthday before the qualifying date.]

1. By Section 17 (Allotment of original shares to freemen) of the Act it was provided that there should be allotted to and vested in every person who at the qualifying date was living and a Freeman (or in the case of any such Freeman who shall have died after the qualifying date to and in his legal personal representatives) or to and in his (or their) nominees for that purpose two hundred original shares in the Company, and that such shares should be issued as fully paid up and should be accepted in substitution for any interest, right, or claim such Freeman or his legal personal representatives as aforesaid might have in to or against the existing Company or its property, or against all or any of the Freemen or members of the existing Company as such or against any of the officers or the jury of that Company.

2. By Section 18 (Allotment of original shares to certain persons other than Freemen) of the Act it was provided that

(a) Every Past Apprentice who at the qualifying date was living and of sound mind and had been married between the completion of his apprenticeship and the qualifying date, and whose age at the qualifying date did not exceed thirty years (or his legal personal representatives if he shall have died after the qualifying date) should be entitled to have allotted to and vested in him (or them) or to and in his (or their) nominees for that purpose one hundred and fifty original shares in the Company;

(b) Every Past Apprentice who at the qualifying date was living and of sound mind and had been married between the completion of his apprenticeship and the qualifying date and whose age at the qualifying date exceeded thirty years (or his legal personal representatives if he shall have died after the qualifying date) should be entitled to have allotted to and vested in him (or them) or to and in his (or their) nominees for that purpose such number of original shares in the Company as is equal to one hundred and fifty reduced by four for every one of the years by which his age at the qualifying date exceeded thirty years;

(c) Every Past Apprentice who at the qualifying date was living and of sound mind and unmarried and whose age at the qualifying date did not exceed thirty years (or his legal personal representatives if he shall have died after the qualifying date) should be entitled to have allotted to and vested in him (or them) or to and in his (or their) nominees for that purpose one hundred and fifty original shares in the Company;

(d) Every Past Apprentice who at the qualifying date was living and of sound mind and unmarried and whose age at the qualifying date exceeded thirty years (or his legal personal representatives if he shall have died after the qualifying date) should be entitled to have allotted to and vested in him (or them) or to and in his (or their) nominees for that purpose such number of original shares in the Company as is equal to one hundred and fifty reduced by six for every one of the years by which his age at the qualifying date exceeded thirty years;

(e) Every person who—
(i.) was an Apprentice at the qualifying date or having become an Apprentice between the qualifying date and the sixteenth day of November one thousand nine hundred and twenty-nine remained an Apprentice at the last-mentioned date; and
(ii.) shall have attained the age of twenty-one years and shall upon attaining that age be of sound mind (or his legal personal representatives if he shall have died after attaining the age of twenty-one years) should be entitled to have allotted to and vested in him (or them) or to and in his (or their) nominees for that purpose such number of original shares in the Company as is equal to one hundred increased by five for each year of his Apprenticeship completed on or before the sixteenth day of November one thousand nine hundred and twenty-nine.

Provided nevertheless that in any case in which any such past Apprentice as is referred to in paragraph (b) or in paragraph (d) above (or his legal personal representatives) would not under the operation of the provisions of those paragraphs respectively be entitled to have allotted to and vested in him (or them) as many as three original shares in the Company such person (or his legal personal representatives) should be entitled to have allotted to and vested in him (or them) three such original shares.

It was also provided by the said section 18 that the original shares referred to therein should be issued as fully paid up and should be accepted by the persons respectively entitled thereto in substitution for any interest right or claim such persons as aforesaid might respectively have in to or against the existing Company or its property or against all or any of the Freemen or Members of the existing Company as such or against any of the officers or the jury of that Company.

3. By Section 19 (Further provisions as to persons entitled to allotment) of the Act it was (inter alia) provided that the directors of the Company should as soon as practicable after the thirty-first day of July 1930 enter in the register of shareholders of the Company the names of all persons whose addresses they might know or might be able by reasonable inquiry to ascertain and with respect to whom it should appear to the Directors that they were entitled to the immediate allotment of fully paid original shares in the Company; and further that in the case of every person whose name is not entered in the register of shareholders as made up by the Directors in accordance with the last mentioned provision but with respect to whom it shall be established to the reasonable satisfaction of the Directors within a period of (if he qualifies for allotment by the title of a freeman or past apprentice) two years after the 31st day of July, 1930, that he is entitled to the immediate allotment of fully paid original shares in the Company under the provisions of the Act his name shall be entered by the Directors in the register of shareholders in respect of such shares forthwith upon his title thereto being so established.

AND NOTICE IS HEREBY ALSO GIVEN that all persons claiming to qualify for allotment of fully paid original shares in the Company under the Act by the title of a Freeman or Past Apprentice of the existing Company should give notice in writing of their claims to the undersigned. Any such notice should be given without delay and should be accompanied by full name and address of the claimant, Certificate or other evidence of birth, Indenture of Apprenticeship (or failing this, the full name of the Freeman to whom he was apprenticed) and Certificate of Marriage, if married. In addition to the above, Probate of the Will or Letters of Administration of the Estate of any Freeman or Past Apprentice who has died since the 18th July, 1929, should be produced.
Dated the 13th day of June 1930.
TASSELL & SON, 20, West-street, Faversham, Solicitors for the Company.

PUBLIC APPOINTMENTS

3 lines 7s. 6d. (minimum)

BOROUGH OF RICHMOND (SURREY).
APPOINTMENT OF BOROUGH TREASURER.
APPLICATIONS are invited for the OFFICE of BOROUGH TREASURER.
Commencing salary £700 per annum, rising by annual increments of £50 to a maximum of £900 per annum, plus fees for assistance in preparation of Register of Electors, averaging approximately £100 per annum.
Candidates must not be more than 40 years of age, must have had Local Government experience, and must have passed the final examination of one of the following:—The Institute of Municipal Treasurers and Accountants, The Society of Incorporated Accountants and Auditors, The Institute of Chartered Accountants, or some other approved professional society. The office has been designated as an established post under the Local Government and Other Officers' Superannuation Act, 1922.
Particulars of the duties and terms of appointment and forms of application may be obtained on application to the undersigned; the last date for delivering applications is the 12th July, 1930. Canvassing is strictly prohibited.
EDWIN M. NEAVE, Town Clerk.
Town Hall, Richmond, Surrey. 13th June, 1930.

COUNTY COUNCIL OF THE ISLE OF ELY.
APPOINTMENT OF HORTICULTURAL SUPERINTENDENT.
The Education Committee of the above Council REQUIRE a HORTICULTURAL SUPERINTENDENT to commence duties at an early date. Salary £350 to £400 per annum, according to qualifications and experience.
Further particulars can be obtained on application to the undersigned. Applications, giving details of qualifications, experience, &c., together with copies of not more than three recent testimonials, must be sent so as to reach the undersigned by first post on Saturday, 28th June, 1930.
E. J. P. OSBORNE, M.A., Director of Education.
Education Offices, March.

LADY MANNERS SCHOOL, BAKEWELL.
APPOINTMENT OF HEADMASTER.
The Governors invite APPLICATIONS for the HEADMASTERSHIP of the above school, which will be vacant at the end of this term, July 31. Candidates must be between the ages of 28 and 45 and Graduates of some University in the United Kingdom. Salary £625, rising to £760 by annual increments of £20 (subject to the usual deductions). Previous experience as a Headmaster will be taken into account, but in no case will the commencing salary exceed £685.
There are 193 boys and girls in the school, including 19 boarders in the house at present occupied by the Headmaster, which will be available.
Particulars may be obtained by letter to the undersigned, to whom candidates are requested to send their applications, with copies of not more than three testimonials of recent date, marked "Headmastership," on or before June 30, 1930.
JOHN HUTCHINSON, Bursar and Clerk to the Governors.

NOTTINGHAM CHAMBER of COMMERCE.
APPLICATIONS are invited for POSITION of Full Time SECRETARY, at salary of £750 per annum. Applicants must state age, qualifications, and full details of past experience and give names of at least two persons who will provide references.—Replies must be received on or before June 24th, addressed to Chairman, Finance Committee, Chamber of Commerce, Nottingham.

THE UNIVERSITY of LIVERPOOL.
SENIOR LECTURESHIP in EDUCATION.
The Council invite APPLICATIONS for a SENIOR LECTURESHIP in EDUCATION at a salary of £500 per annum.—Applications, together with the names of at least three scholars of recognized standing to whom reference may be made, and (if the candidate so desires) twelve copies of testimonials, should be sent to the Registrar, from whom further particulars may be obtained, not later than 30th September, 1930.
June, 1930. EDWARD CAREY.

PUBLIC APPOINTMENTS (continued)

LADY SUPERINTENDENT.—LEYS SCHOOL, CAMBRIDGE.—Age 28 to 35; catering and administrative experience essential; commencing salary £140, with board and quarters; pensionable.—For form, on which application must be made, write Bursar, Leys School, Cambridge.

UNIVERSITY of LEEDS.
DEPARTMENT of MATHEMATICS.
The Council will shortly proceed to the APPOINTMENT of an ASSISTANT LECTURER in MATHEMATICS, to commence duties in October next. Salary £300 to £350 according to qualifications and experience.—Applications should reach the Registrar on or before Monday, June 30th, 1930.

UNIVERSITY of LONDON.—The Senate invite APPLICATIONS for the UNIVERSITY READERSHIP in HISTORY, tenable at Birkbeck College. Salary £500 a year.—Applications (12 copies) must be received not later than first post on 26th June, 1930, by the Academic Registrar, University of London, S.W.7, from whom further particulars may be obtained.

UNIVERSITY OF READING.
The Council will shortly APPOINT to a SUB-WARDENSHIP in one of the University Halls of Residence for Women.—A schedule of particulars stating duties, stipend, and conditions of the appointment can be obtained from the Registrar.

UNIVERSITY OF READING.
The Council will shortly APPOINT an INDEPENDENT LECTURER in GERMAN, to commence duties on September 29, 1930, the stipend being £500 per annum with superannuation benefit.—Further particulars may be obtained from the Registrar.

APPOINTMENTS & SITUATIONS VACANT

3 lines 4s. 6d. (minimum); Employment Agencies and Schools, 4 lines 10s. (minimum)

DENTAL Surgeon wanted as Assistant in plastic surgical work.—Write Box S.1988, The Times, E.C.4.

GOOD Manager or Manageress for work rooms and shop of first-class Court dressmaker; previous experience essential.—Write Box K.629, The Times, E.C.4.

GRANVILLE Hotel (Wellingborough), Ltd.—The directors invite applications for the positions of Manager and Manageress of a flourishing temperance hotel and catering business; bakery, high-class confectioner's shop and branches.—For particulars apply to the Secretary, Granville Hotel, Wellingborough.

REPRESENTATIVES wanted by well-known Finance Company in London and Provinces, to obtain motor hire purchase.—Write, giving age, full particulars of experience, and salary required, to Box 06023, The Times, 72, Regent-street, W.1.

TRAVELLER wanted by well-known Yorkshire textile manufacturer to call on tailors in all parts of the British Isles; liberal commission to competent man.—Write Box S.1992, The Times, E.C.4.

WANTED, several Young Men, 18 to 25 years, and several Ladies, for Positions of Trust; good, quiet appearance necessary; good handwriting and fair general education essential; apply in own handwriting; applications not answered within 30 days unsuccessful.—Write Box 09393, The Times, 72, Regent-street, W.1.

WANTED, Young, recently admitted Solicitor, by well known Finance Company (motor hire purchase collection dept.).—Write, giving age and full particulars, to Box 0602, The Times, 72, Regent-street, W.1.

WEST Africa.—Wanted, Assistants for merchant's business; qualifications; fluent French, d.e. bookkeeping, office routine; British nationality; age 21-26; commencing salary £400 p.a.; 18 months' tour; half-pay during leave; re-engagement with substantial increments; free furnished single quarters; medical expenses; first-class return passages.—Write, stating age and experience, Box K.580, The Times, E.C.4.

ARE you seeking an appointment abroad—Africa, India, Brazil, &c.? Accountants, engineers, clerks, mining, railway men, and others should send for particulars of assistance rendered, terms, and details of past successes.—Peacy Coutts and Co., Ltd. (Dept. 1), 325, High Holborn, London, W.C.1. Business estd. 1908.

JOURNALISTS, PRINTERS, &c.

JUNIOR Reporter wanted for county newspaper; energetic and capable of taking charge of a district.—Write Box S.1995, The Times, E.C.4.

LETTERING Artist required. A knowledge of layout and types essential. State salary.—Write Box N.1205, The Times, E.C.4.

REPORTER wanted to fill holiday engagement, with prospect of permanency; must be thoroughly reliable.—Write Box S.1994, The Times, E.C.4.

APPOINTMENTS & SITUATIONS REQUIRED

3 lines 3s. (minimum); Employment Agencies and Schools, 4 lines 10s. (minimum)

ADVERTISER will act as Representative for first-class firm in South America; intimate knowledge of the language and country; good connexions in the Argentine Republic.—Write Box 06025, The Times, 72, Regent-street, W.1.

ARCHITECT, keen, energetic, and first-class designer, wishes to join firm of estate agents to take charge and work up architectural department.—Write Box J.175, The Times, E.C.4.

BACHELOR, aged 30, with 13 years' practical banking experience, at present in charge of small branch of British bank, seeks change. Anxious to transfer to U.S.A. or Canadian bank. The assistance of American on holiday would be greatly appreciated.—Write Box J.157, The Times, E.C.4.

CAMBRIDGE Graduate, experienced, desires vacation engagement from end July; Latin, French, history, English, &c., to matric. standard; resident or non-resident; games.—Write Box K.634, The Times, E.C.4.

CHARTERED Accountant (26) desires responsible position in professional office or with limited company; well educated and excellent references.—Write Box S.1987, The Times, E.C.4.

COMMERCIAL Position sought by advertiser with wide experience and excellent connexion iron and steel trades; 14 years with present employers, who will supply highest references.—Write Box N.1184, The Times, E.C.4.

EX E.F. Officer and ex-R.I.C. (Veterans' Division) (no pension) is anxious to obtain a billet; willing to do any work; strict teetotaller; highly recommended; will furnish any particulars.—F. Thorp, Bagenalstown, Co. Carlow.

EXPERIENCED Outdoor Salesman (35), disengaged, desires post.—Write Box J.34, The Times, E.C.4.

EX-MACHINE gun officer is in urgent need of a job of any kind to earn £300 quickly, with which to start himself in business.—Write Box K.617, The Times, E.C.4.

HIRE-PURCHASE expert seeks better position.—Write Box K.1, B.B. Bureau, Gillingham-street, S.W.1.

LATE Manager for large hire purchase firm, expert knowledge all branches law, accounts, salesmen, &c., seeks progressive position; undeniable references; age 36.—Write Box N.1168, The Times, E.C.4.

RETIRED insurance official, age 55, seeks post as Secretary; expert economist, knowledge of investment market; can be guaranteed in any amount.—Write Box K.614, The Times, E.C.4.

SALES Manager, highest references, organization management, all branches marketing; now disengaged.—Write Box A.1306, The Times, E.C.4.

SALESMAN, exceptional qualifications, disengaged; highest references; car if necessary.—Write Box A.1307, The Times, E.C.4.

SIR Merrik Burrell desires very highly to recommend Walter Meade as Estate Clerk and/or Private Secretary; expert shorthand-typist and bookkeeper, thorough knowledge income-tax claims, &c.; 14 years' excellent character.—Apply Estate Office, Knepp Castle, Horsham, Sussex.

YOUNG Frenchman, good education, civil, speaking English correctly, seeks place as Interpreter in English hotel.—Alaux, 16, Rue Villegoudou, Castres.

YOUNG Gentleman desires position in gown, furniture, or similar shop.—Write Box J.173, The Times, E.C.4.

EX-OFFICERS AND OTHER RANKS

THE Proprietors of "The Times" have placed this space at the disposal of the British Legion Officers' Association Employment Bureau, 3-4, Clements Inn, Strand, London, W.C.2. (Telephone, Holborn 5769) to whom all replies should be addressed, quoting number of advertisement, date of insertion, and the name of this paper.

EX-OFFICER, age 33, Public School, desires any appointment of trust; willing go anywhere; knowledge South America, West Indies, West Africa, and Egypt; highest testimonials. (11977.)

POST required as manager on large Estate or Farms, life experience all branches buying and selling; special experience of sheep and knowledge of horses of all classes. (11488.)

EX-OFFICER urgently seeks employment; will take any position of trust; strong, willing, capable and adaptable; good references. (11256.)

ACCOUNTANT Secretary-Agent, 33, six years East, high Government appointments, railway, political, fluent French, Arabic, Hindustani; ex-Officer Indian Army; excellent testimonials. (11907.)

ADVERTISER, Public School, good appearance and personality, seeks position; many years' experience as manager and representative wholesale and shipping; excellent connexions and references. (Dis. 74.)

LADY CLERKS AND TYPISTS

SECRETARY (expert Stenographer); highest references; own Corona; whole or part time.—Miss Stuart, 28, Market-street, Mayfair. Telephone, Mayfair 2726.

SECRETARIAL post urgently wanted by Shorthand-Typist; good knowledge medical terms; Dictaphone.—Write Box 7962, The Times, 42, Wigmore-street, W.1.

DOMESTIC SITUATIONS VACANT

3 lines 4s. 6d. (minimum)

GOVERNESSES, COMPANIONS, MATRONS, AND LADY NURSES

CAN lady recommend young French or Swiss Governess, summer holidays, three boys 8½, 7, and 4 years?—Apply Mrs. Wallace, Corsee, Nairn.

NURSERY Governess required, boy 5 years; Swiss no objection; excellent references, experience, and needlewoman essential; country.—Reply, with photograph, Mrs. Ward, Moulton Park, Spalding, Lincolnshire.

DOMESTIC SITUATIONS VACANT (continued)

NURSERY Governess, young (lady), wanted September, boys 6 and 8 years; first lessons, music, fluent French an advantage; do own nurseries; country, West Sussex; £50-£60.—Box 36, Barratt's Library, Chichester.

WANTED, Nursery Governess, age over 25, to teach two girls aged 7 and 5; some nursing experience advantageous; willing go Kenya in October.—Write Box 4657, The Times, 42, Wigmore-street, W.1.

YOUNG Dutch Family (Amsterdam) require for their two children, 5 and 7 years, good English Nursery Governess to take entire charge of the children from 1st September; must understand games and keep them amused; good needlewoman, music, and if knowledge of Dutch an advantage; age between 20 and 30. Lady will interview applicants in London 2nd and 3rd July.—Write first, giving full particulars, salary (free journey), testimonials, and photo, to Mrs. Carp, Villa Mid-Duyn, Rembrandtweg 2, Noordwyk, a/h, Holland.

COLLEGE-TRAINED Lady Nurse required for near Guildford; three little girls ages 9 years, 4 years, and 6 months, three older children at school; staff 12, including nurserymaid and children's maid; salary £120.—Write Box 876, care of Judds, 47, Gresham-street, E.C.2.

REQUIRED for Birkdale, September 1st, experienced Nurse, gentlewoman, under 40; baby from month; Truby King methods; salary £75; good health, temper, and references essential.—Write Box S.1927, The Times, E.C.4.

HAMPSHIRE.—French or Swiss Nursery-Governess; £60; entire charge two girls, 10, daily school.—Anglo-French Bureau, 308, Regent-street.

KENYA.—Nursery Governess, over 25, wanted, girls 7, 5, £100; Paris, boys, 9, 5.—Miss Locke Stevens' Agency, 62, Brook-street, W.

HELPS AND NURSES

WANTED, Mother's Help or Nurse; some experience essential; boys 1½ and 4 years; state age, wages; needlewoman.—Farrington, Wadenhoe, Maidstone.

NURSE wanted for two boys, ages 2 and 5, early July, and to accompany family to Egypt, September; good personal references essential.—Apply 15, Woodchurch-road, West Hampstead.

WANTED, Nurse for country; do own nursery and baby's washing; baby girl 4 months.—Mrs. Jenkins, Livonia, Sidmouth, Devon.

WANTED on September 1, Nurse to take charge of sick nursing in college of 200 students and give help with linen and household duties; good training and experience essential; salary £80 per annum.—Apply The Bursar, Warrington College, Taggart-avenue, Wavertree, Liverpool.

LADIES' MAIDS AND MAIDS

CHILDREN'S Maid, about 25-30, mid-July (Girl Guide preferred), for three children, eldest 10, youngest 4; must be fond of country as all holidays spent away.—Apply by letter first, Mrs. Howarth, 21, Devonshire-place, W.1.

KING Edward VII. Sanatorium, Midhurst.—Required, Assistant Linen Room Maid; must be a good needlewoman and machinist; salary £30, rising to £34, together with board, lodging, laundry, and uniform.—Apply, giving references and stating age and experience, to the Matron.

LADY HOUSEKEEPERS, HOUSEKEEPERS, AND COOKS

SUPERIOR Working Housekeeper and Maid wanted to run high-class chambers in Kensington.—Write G. T., care of Turner's News Agency, Victoria-grove, W.8.

WANTED, Cook-Housekeeper, middle aged; house near town, Wales; house-parlourmaid and betweenmaid kept; two in family; good salary offered.—Write Box J.167, The Times, E.C.4.

WANTED an experienced Cook; wages up to £75; kitchenmaid kept; two in family and nursery; London in winter; also a good kitchenmaid, wages up to £35.—Apply Lady Doris Blacker, Pekes, Hellingly, Sussex.

COOK and House-Parlourmaid or two Gentlewomen for small house near Canterbury.—Write, stating wages and experience.—Box J.168, The Times, E.C.4.

COOK, must be thoroughly experienced (30-40); London now; Scotland (shooting season); personal references.—Write Box 4653, The Times, 42, Wigmore-street, W.1.

A Cook, really experienced and capable, is required (seven servants); wages £80 per annum, rising; not over 45 years of age.—Write, with references, Box S.1967, The Times, E.C.4.

GOOD Single-handed Cook required; two in family; two maids kept; help Saturdays; age 25-35; good wages.—Write full particulars M. W., care of 5, Victoria-grove, Kensington, W.8.

HIGH wages to efficient Cook and General and House-parlourmaid; wanted now; small house, small family.—Mrs. Pack, 53, Eaton-terrace. Sloane 4296.

LADY Cook (gentlewoman), experienced, wanted temporarily for several weeks; London; age 40 to 45; free now.—Reply by letter to Box A.1325, The Times, E.C.4.

WANTED, for country situation between Newbury and Reading, good Single-handed Cook, Housemaid and House-Parlourmaid, or couple and one other.—Write full particulars to Box J.105, The Times, E.C.4.

WANTED, good single-handed Cook and House-Parlourmaid; betweenmaid kept; two in family; six months flat in Town, six months country summer; wages £70 and £55.—Apply Orchard Way, Knotty Green, Beaconsfield, Bucks.

COOKS, House-Parlourmaids, Generals, &c.—Well-paid vacancies at Mrs. Lewis's Registry, 27a, The Parade, Golders Green. 'Phone, Speedwell 5271-2. Also at 233a, Finchley-road, N.W.3 (next door to Met. Station). Hamp. 6693. No fees.

COOK-GENERAL required for family two and two boys at school; wages £1 to 25s. weekly; age 22-35; house-parlourmaid kept and woman for rough work twice a week; excellent situation.—Write or call, Mrs. Jones, 11, Upper Berkeley-street, W.1.

COOK-GENERAL for Ealing, about the middle of July; good plain cooking and references required.—Write for particulars Box J.135, The Times, E.C.4.

COOK-GENERAL or Working Housekeeper required for flat; one lady; wages £1; good plain cooking, needlewoman.—Telephone (morning) Maida Vale 4100, or write 4z, Langford-place, St. John's Wood, N.W.8.

SUPERIOR woman, under 45; all duties small country house (on bus route to Brighton); plain cooking; two in family.—Mrs. Ertz, Bankside, Balcombe, Sussex.

WANTED for country, near Swindon, good Cook-General and House-Parlourmaid; morning help given; good wages.—Write full particulars to Box K.596, The Times, E.C.4.

WANTED, Gentlewoman as Cook-General to share work with another; small house; good wages; one lady.—Write Box K.633, The Times, E.C.4.

COOK-GENERAL and House-Parlourmaid wanted for West End bijou labour-saving flat; one in family; wages as required to experienced maids needing no instruction.—State ages and particulars in first instance to Manageress, Castle Agency, Windsor. (No fees.)

COOK-GENERAL and House-Parlourmaid, £120, wanted for young couple's charming new house.—Mrs. P., Scotch Registry, 17a, Station-road, W. Croydon.

PARLOURMAIDS AND HOUSE-PARLOURMAIDS

PARLOURMAID wanted early in July; two in family; six maids kept.—Write Lady Caird, "Ackroydon," Wimbledon Park, S.W.19.

PARLOURMAID wanted, experienced, over 30; good references.—Mrs. Gardner, Goldhanger Rectory, Maldon, Essex.

HOUSE-PARLOURMAID; small house; single gentleman; cook kept; separate bed room; £50.—Apply to-day (Saturday) or Sunday after 6 p.m., 46, Holland-street, Kensington, W.8.

GOOD House-Parlourmaid required; two in family; morning housemaid kept; age 25-35; good wages.—Write full particulars M. W., care of 5, Victoria-grove, Kensington, W.8.

WANTED, House-Parlourmaid; staff of three; good wages, comfortable home.—Mrs. Falconer, The Manor House, Petersham, Richmond, Surrey.

HOUSE, KITCHEN AND SCULLERY MAIDS

WANTED at once, young girl as Housemaid and general help; must be willing.—Apply Lady Sheila Durlacher, Chesterlee, Cleardown, Woking.

HOUSEMAID wanted for small private sanatorium; wages commencing £36 per annum; uniform provided.—Apply Miss Macintyre, Farmwood, Ascot, stating age and experience.

GOOD Housemaid wanted at once; £45-£52; family two; separate bed room, bath room.—Apply Flat 3, 11a, Portland-place, Oxford-circus.

TWO Housemaids required for a large private flat, West End; private house; experience essential; good wages and outings; uniform found.—Write, giving all particulars, Box N.1207, The Times, E.C.4.

BETWEENMAIDS, GENERALS, AND LAUNDRYMAIDS

BETWEEN or Kitchen Maid; Protestant; staff five; own bed room; good wages, outings.—Mrs. Prior, Westwood, Bishop's-avenue, Hampstead, N.2.

SUPERIOR General Maid for lady's house in country village; help given; good references required.—Write, giving particulars and wages, Box 9058, The Times, 42, Wigmore-street, W.1.

WANTED, girl for small flat for five mornings per week.—Apply before 12 o'clock, Maurice, 7, Wimpole-mews, W.1.

GARDENERS

GARDENER, by 27th June, single-handed; willing to do few odd jobs; state age; wages.—Woodall, The Strand, Grayswood, Haslemere.

MARRIED COUPLES AND MENSERVANTS

WANTED, Married Couple, no children; man to understand gardening in pleasure grounds under head; others kept; wife, plain Cook and Housekeeper to single gentleman, in small convenient bungalow on Cotswolds; age about 35; first-class references.—Write full particulars Box 4683, The Times, 42, Wigmore-street, W.1.

WANTED, Married Couple, Parlourman and wife thorough good Cook; experienced country servants; near London; four in staff, including kitchenmaid.—Write full particulars to Box S.1980, The Times, E.C.4.

DOMESTIC SITUATIONS VACANT (continued)

GENTLEMAN living alone requires Married Couple as Cook and Parlourman for small house; is out to most meals and away most week-ends; good plain cooking and highest references essential; £110-£120.—State ages, &c., to "Bachelor," care of British Agency, 25, Carfax, Horsham. (No fees.)

BUTLER-VALET, resident; small house, modern equipment; ex-Naval or Army servant preferred.—Write, stating experience, age, salary required, and references, to Box 06019, The Times, 72, Regent-street, W.1.

CAN any gentleman personally recommend a thoroughly trustworthy and competent Single Manservant as Butler-Valet for family of two? In Warwickshire next four months, then America for year or more; country situation both here and in States; want faithful settled servant for life position; appreciate full particulars.—Write Box S.1971, The Times, E.C.4.

DOMESTIC SITUATIONS REQUIRED

2 lines 2s. (minimum)

GOVERNESSES, COMPANIONS, MATRONS, AND LADY NURSES

AUSTRIAN Lady, 22, desires position as Governess, Companion, Tutor German, French or Italian, in return for board and lodging; references.—Write Box K.522, The Times, E.C.4.

DAILY.—Gentlewoman, experienced, seeks post, teaching, care of children, useful companion; free now.—Watts, 6, Church-street, Chelsea. 'Phone, Flaxman 9513.

ENGLISHWOMAN, experienced traveller, speaks French, would accompany lady or young girl abroad, two weeks, for expenses.—Write Box K.627, The Times, E.C.4.

FRENCH-SWISS lady, intelligent, reliable, high school education, understanding children, seeks post; French, German, music, gymnastics, sports, games, knitting, some sewing; best references.—Mlle. Genton, Lully, près Lausanne.

SWISS girl (18), sportswoman, having attended Ecole Commerce, Lausanne, fluent French and German, seeks post with children 3-8 years; moderate salary; would travel.—M. Bruderer, Grammont 7, Lausanne.

AU Pair.—Young educated German lady seeks post in refined family; where opportunity offered to perfect her English.—Write to K. Z. 1423, care of Rudolf Mosse, Cologne o/Rhine, Germany.

ENGLISH lady, long resident in Kenya Colony and now temporarily in England, desires to return as permanent Nurse or Companion to any family about to take up residence in Kenya; baby from one month upwards preferred; thoroughly experienced and of good education; salary according to arrangement.—Write Box S.1899, The Times, E.C.4.

REQUIRED, position as Companion or Lady's Maid, travelling; had experience South America three years; age 30; references.—Write Box S.1913, The Times, E.C.4.

YOUNG French lady of good family would willingly spend a few months "au pair" and would take care of children; references.—Write Mlle. Cas, 16, Rue Steinkerque, Paris.

EXPERIENCED Matron seeks re-engagement for September in Public School.—Write Box K.591, The Times, E.C.4.

TRAINED Nurse, Scottish gentlewoman, wishes post in country for summer months, or would travel; experience in housekeeping and cooking, knowledge of French, Italian, and Norwegian.—Write Box S.1874, The Times, E.C.4.

ABROAD or England (permanent or holiday), Governesses and Nursery Governesses (modern methods); recommended; also Schools.—Miss Lennox Carr's Agency, 37, Old Bond-street, W.1. (Ger. 7684.)

GOOD Governesses, Nursery, French, Swiss; music, sewers, experienced and others. — Anglo-French Bureau, 308, Regent-street. Langham 3441.

THE best English and French Resident and Daily Governesses for Home and Abroad are introduced by Miss Locke Steevens' Agency, 62, Brook-street, W.1. (Mayfair 1468.) Schools recommended.

HELPS AND NURSES

CHILDREN'S Nurse, 27, experience 12 years, free July 1st, would take baby from month; wages £60; highly recommended; London preferred.—Write Box S.1871, The Times, E.C.4.

MRS. A. H. Williams highly recommends her experienced Nannie; free July; toddlers; young; absolutely trustworthy, beautiful needlewoman; six and two years' reference; Southsea district.—Address Nannie, Flint House, Langstone, Havant, Hants.

LADY HOUSEKEEPERS, HOUSEKEEPERS, AND COOKS

COOK-HOUSEKEEPER where little girl, school age, allowed; disengaged; excellent references.—Write "C.," 72, Portland-road, Winton, Bournemouth.

HOUSEKEEPER-CARETAKER, week-end cottage or holiday house.—Highview, Harbour Heights, Newhaven.

HOUSEKEEPER to Gentlemen; refined, trustworthy, good cook, needlewoman, practical, entire charge; help for rough cleaning; eight years' excellent references; good home essential; environs London preferred.—Write Box K.632, The Times, E.C.4.

HOUSEKEEPER, reliable, Churchwoman, age 51; wages £45.—Write Box S.1989, The Times, E.C.4.

COOK-GENERAL and House-Parlourmaid; lady will personally recommend, with her three years; excellent in every detail; ages 34 and 24; free.—Domestic Agency, 41, High-street, Eton. 'Phone, Windsor 914.

WIDOW (with son 10) as Cook-General; small wage.—H., St. Bedes, Middleton, Ilkley.

PARLOURMAIDS, HOUSEMAIDS, AND GENERALS

WILTON Bureau, 124, Wilton-road, S.W.1, has excellent Domestics now disengaged; will go anywhere. Booking fee 2s. 6d. One guinea upon engagement.

MARRIED COUPLES AND MENSERVANTS

MARRIED Cook-General, Chauffeur Handyman; 25 years' experience; workshop trained; Rolls, Daimler, Sunbeams; both War service.—BM/XB3XD, London, W.C.1.

MARRIED Couple require situation, Cook-General and Gardener-Handyman; ages 26 and 27; good references; £120.—Brown, care of Potter, The Nursery, Sunningdale, Berks.

CHAUFFEUR-MECHANIC-HANDYMAN, wife Cook-General, 31-32; excellent references; no family; £2 10s. weekly, live in, all found.—Jones, 43, Markham-street, Chelsea.

COOK (34) and Chauffeur (43), no children; six years' reference; London now; go anywhere; clean licence; abstainers; unfurnished cottage or rooms preferred.—Write Box J.151, The Times, E.C.4.

MARRIED Couple, 42, 41; known personally to us and have 7½ years' highest personal reference; £110; good cooking, waiting, plate, silver cleaning, valeting, housework; no family; any part; no booking fees.—British Agency, Domestic Chambers, Horsham. 'Phone 464-5.

MARRIED Couple, 40, 38; Mrs. May will personally recommend her late couple; experienced servants; wife good Cook, &c., husband experienced Chauffeur-Gardener; no family; any part. No booking fees.—British Agency, Domestic Chambers, Horsham. 'Phone 464-5.

SUPERIOR educated Couple would run house; good cook; willing, obliging; or Caretaker; free when suited.—Write Box S.1960, The Times, E.C.4.

BUTLER-VALET, or to assist butler; free 16th; go temporary, view permanency; town or country; good character; non-smoker.—M., care of Brookfield, Uxbridge.

CHEF, Swiss, excellent references, requires situation.—George Laneuer, 5, Arneway-street, Westminster, S.W.1.

GENTLEMAN wishes to recommend trustworthy Houseboy; knowledge valeting, waiting; all duties; willing.—Apply F. Bancroft, Crabtree Farm, Bulwell.

CHAUFFEURS

SITUATIONS VACANT

3 lines 4s. 6d. (minimum)

WANTED, Motor Mechanic for South Coast; state experience, age, and wages.—Write Box S.1998, The Times, E.C.4.

SITUATIONS REQUIRED

2 lines 2s. (minimum)

SIR John Astbury can strongly recommend his Chauffeur, John Simpson, age 38, married; first-class mechanic, careful driver; thoroughly honest and sober.—5, Montagu-place, W.1. 'Phone Kens. 3555.

CHAUFFEUR; Rolls, Minerva; five years last; age 30; abstainer, non-smoker, perfect physique; personal references; 13 years' clean licence; Yorkshireman.—Lofthouse, 6, Moscow-place, Bayswater.

CHAUFFEUR; fully experienced; good references.—M., 1, Conduit-mews, Spring-street, Paddington.

COMPANION-VALET, 22, seeks post with bachelor in London; could interview afternoons.—Write Box S.1930, The Times, E.C.4.

CHAUFFEUR-MECHANIC; 30; 12 years' experience; all makes; knows London, country, and abroad; good references.—J. L., 203, Pavilion-road, S.W.1.

CHAUFFEUR-MECHANIC requires situation, used to big car; age 21; single.—'Phone Hamp. 8001.

FRENCHMAN (30), wishing to learn English, seeks post as Chauffeur with large family, London district. Details by letter.—Write (in French) to A. Barré, 12, Square Gambetta, Chatellerault, Vienne, France.

GENTLEMAN personally recommends Chauffeur-Mechanic (39); married; been through Rolls School and Lanchester Works; clean licence; used to all high-power cars; in every way a gentleman's perfect servant; free now.—Sackley, 5, Arneway-street, Westminster, S.W.1.

DRESSMAKING AND MILLINERY

3 lines 7s. 6d.; 2s. 6d. per line after

EXPERT Parisian Dressmaker makes model gowns; moderate prices.—17, Palace-gate, W.8.

The Times CLASSIFIED ADVERTISEMENT COLUMNS
CONSTITUTE THE MOST EFFECTIVE MEDIUM FOR PRODUCING SATISFACTORY REPLIES

ADVERTISEMENT ORDER FORM

A LINE AVERAGES SIX WORDS

The name and address are to be paid for. If desired, replies may be addressed to Box Numbers at "The Times" Office, that address, reckoned as six words, to be counted as part of the advertisement. For use of Number and postage of replies a fee of 6d. is charged.

The full name and address of the advertiser, not necessarily for publication, must accompany every advertisement.

This form should be addressed to Chief Clerk, "The Times," Printing House-square, London, E.C.4; or, if abroad, to the Bureau du Times, 2, Chaussée d'Antin, Paris.

FOR INDEX TO CLASSIFICATIONS SEE RIGHT HAND BOTTOM CORNER OF FRONT PAGE

A copy of "The Times," containing advertisement, will be sent, post free, on payment of an additional 3d.

Broadcasting

THE PROGRAMMES

"HIAWATHA"

The first act of Coleridge-Taylor's *Hiawatha*, performed by the Royal Choral Society and conducted by Dr. Malcolm Sargent, will be relayed from the Royal Albert Hall this evening to the National transmitter. In addition to a cast of well-known artists, the New Symphony Orchestra will take part in the performance. Other items in the National programme include an "eye-witness" account of the First Test Match between England and Australia, to be relayed from the Nottingham County Cricket Ground; and a variety entertainment, arranged by Mr. Philip Ridgeway. At 9.20 p.m. the London Regional station will relay the second part of the Northern Promenade Concert from the Philharmonic Hall, Liverpool. Mr. Norman Allin (bass) will be soloist, and the concert will include the "Carnival of Animals," by Saint-Saëns.

To-morrow night, at 9.5, a concert of chamber music will be given by Miss Gabrielle Fleury (pianoforte), Miss Rene le Roy (flute), and the English Singers. Their programme will include Bach's Sonata in E flat for Flute with Pianoforte accompaniment; and a group of madrigals and folksongs. The next Bach Church Cantata in the series is "I praise Thee evermore, my God." The performance will be conducted by Mr. Stanford Robinson, and relayed from the Guildhall School of Music.

PROGRAMMES FOR THE WEEK-END

The broadcasting arrangements for to-day, June 14, are as follows:—

NATIONAL PROGRAMME.—1,148kc. (261.3m.); 193kc. (1,554.4m.).

10.15 a.m. :—The Daily Service. **10.30** :—Time Signal from Greenwich, Weather. **10.45-11** :—Crystallized Flowers, by Mrs. Nelson Edwards. **1-2** :—Orchestra from the Commodore Theatre, Hammersmith. **3.30** :—The Gershom Parkington Quintet; Ethel Fenton (contralto). **4.45** :—Organ Recital.

5.15 :—Children: Russian Children's Songs (Liadov and Mussorgsky), sung by Marova; Where Love is—a fable (Tolstoy); Emilian the Fool—an Old Russian Story (Mrs. Carrow). **6** :—Music. **6.15** :—Weather, News, Announcements, and Sports Bulletin. **6.30**:—England *v.* Australia: Eye-Witness Account of the First Test Match, by Maurice K. Foster, relayed from the County Cricket Ground, Nottingham. **6.40** :—Regional Sports Bulletin. **6.45** :—Mozart's Pianoforte Duets, played by Ethel Bartlett and Rae Robertson. **7** :—B.B.C. Literary Competition, 1—Mountains. **7.20** :—The Week's Work in the Garden, by the Royal Horticultural Society.

7.30 :—A Violoncello and Pianoforte Recital by Lauri Kennedy and Dorothy Kennedy. **8** :—An Excerpt from Hiawatha (Act 1), by Coleridge-Taylor; dramatic version arranged and produced by T. C. Fairbairn; performed by the Royal Choral Society and the New Symphony Orchestra, with Flora Woodman, Horace Stevens, Elizabeth Mellor, Ben Davies, Arthur Cox, Chief Os-Ke-Non-Ton, Kelland-Espinosa; Dr. Malcolm Sargent (conductor), relayed from the Royal Albert Hall. **8.45** :—Berkeley Mason (pianoforte). **9** :—Weather, News; Shipping Forecast and Fat Stock Prices (1,554.4m. only). **9.25** :—Behind the Screen: A Serial Detective Story, 1—by Mr. Hugh Walpole, in five subsequent instalments by Agatha Christie, Dorothy Sayers, Anthony Berkeley, E. C. Bentley, and Ronald Knox. **9.40**:—Ridgeway's Period Vaudeville, 6—Around Town in 1917; book by Ralph Neale, music arranged by Dorothy Hogben, devised and produced by Philip Ridgeway, with Mavis Bennett, Jack Hodges, Olivia Burleigh, Irene Vere, Gabrielle Casartelli, A. E. Nickolds, Dorothy Dampier, W. E. C. Jenkins, Pat Paterson, the Spencer Girls, Mary Eversley, Bernard Clifton, Doris York, the Revue Chorus and the Wireless Orchestra, conducted by John Ansell. **10.45-12** :—Band from the May Fair Hotel.

LONDON REGIONAL PROGRAMME.—842kc. (356.5m.).

3.30 :—The National Orchestra of Wales, from Cardiff. **4.45** :—Alice Moxon (soprano), Geoffrey Heather (baritone). **5.15** :—Dance Music. **6.15** :—Weather, News, Announcements, and Sports Bulletin. **6.30** :—National programme. **6.40** :—Regional Sports Bulletin. **6.45** :—The Wireless Military Band, conducted by B. Walton O'Donnell; Janet Joyce (entertainer). **8** :—An Excerpt from Hiawatha (Act 1), by Coleridge-Taylor; dramatic version arranged and produced by T. C. Fairbairn, performed by the Royal Choral Society and the New Symphony Orchestra, with Flora Woodman, Horace Stevens, Elizabeth Mellor, Ben Davies, Arthur Cox, Chief Os-Ke-Non-Ton, Kelland-Espinosa; Dr. Malcolm Sargent (conductor), relayed from the Royal Albert Hall. **8.45** :—Berkeley Mason (pianoforte). **9** :—Weather, News; Shipping Forecast and Fat Stock Prices (1,554.4m. only). **9.25** :—Behind the Screen: A Serial Detective Story, 1—by Mr. Hugh Walpole, in five subsequent instalments by Agatha Christie, Dorothy Sayers, Anthony Berkeley, E. C. Bentley, and Ronald Knox. **9.40**:—Ridgeway's Period Vaudeville, 6—Around Town in 1917; book by Ralph Neale, music arranged by Dorothy Hogben, devised and produced by Philip Ridgeway, with Mavis Bennett, Jack Hodges, Olivia Burleigh, Irene Vere, Gabrielle Casartelli, A. E. Nickolds, Dorothy Dampier, W. E. C. Jenkins, Pat Paterson, the Spencer Girls, Mary Eversley, Bernard Clifton, Doris York, the Revue Chorus and the Wireless Orchestra, conducted by John Ansell. **10.45-12** :—Band from the May Fair Hotel.

LONDON REGIONAL PROGRAMME.—842kc. (356.5m.).

3.30 :—Midland Regional programme. **5-5.30** :—Society and Politics in the Old Testament. **6**—by Canon S. C. Carpenter. **6** :—A Religious Service, conducted by the Rev. Father C. C. Martindale, from a Studio. **8.45** :—National programme. **8.50** :—Weather, News. **9.5** :—The Wireless Military Band, conducted by B. Walton O'Donnell; Gladys Knight (contralto), Lena Mason (violin). **10.30** :—Epilogue.

MIDLAND REGIONAL PROGRAMME.—626kc. (479.2m.).

3.30 :—The Midland Wireless Augmented Orchestra (Leader, Frank Cantell), conducted by Joseph Lewis; Bernard Ross (baritone), Dorothy Daniels (pianoforte). **5-5.30** :—London Regional programme. **7.50** :—Catholic Service, relayed from St. Chad's Cathedral, Birmingham; Address by the Rev. T. McCarthy. **8.45** :—National programme. **8.50** :—Weather, News. **9** :—News. **9.5** :—London Regional programme. **10.30** :—Epilogue.

ABERDEEN (995kc.) (301.5m.).

3 :—National programme. **5.30** :—See Glasgow. **6-6.20** :—National programme. **7.55** :—A Religious Service; Address by the Rev. Melville Dinwiddie, relayed from St. Machar's Cathedral, Aberdeen. **8.45** :—National programme. **9** :—News. **9.5** :—National programme. **10.30** :—Epilogue.

BELFAST (1,238kc.) (242.3m.).

3 :—National programme. **4.15** :—The Symphony Orchestra conducted by E. Godfrey Brown; Eleanor Toye (mezzo-soprano); Frederick R. Joyce (viola); Philip Whitaker (violin). **6-6.20** :—National programme. **6.30** :—Organ Recital by Thomas H. Crowe; David Mcalkin (baritone), relayed from the Fisherwick Presbyterian Church, Belfast. **7.45** :—Address by the Rev. J. B. Woodburn, relayed from the Fisherwick Presbyterian Church, Belfast. **8.45** :—National programme. **9** :—News. **9.5** :—National programme. **10.30** :—Epilogue.

BOURNEMOUTH (1,040kc.) (288.5m.).

3-6.20 :—National programme. **7.55** :—National programme. **10.30** :—Epilogue.

CARDIFF (968kc.) (309.9m.).

3 :—National programme. **4.15** :—The National Orchestra of Wales (Leader, Louis Levitas) conducted by Warwick Braithwaite; Gwladys Nash (soprano), relayed from the Mumbles Pier Pavilion, Mumbles. **5.30-6.20** :—National programme. **6.30** :—A Welsh Service; Address by Canon J. J. Lewis; Mr. Gwilym R. Protheroe (organist), from St. Mary's Welsh Church, Aberdare. **7.55** :—A Religious Service from Spurgeon's Tabernacle. Address by the Rev. H. Tydeman Chilvers; Mr. Ernest Thompson (organist). **8.45** :—Appeal by Miss C. May Beeman on behalf of Alexandra Day. **8.50** :—Weather, News, Shipping Forecast (1,554.4m. only). **9.5** :—Gabrielle Fleury (pianoforte); Renée le Roy (flute); The English Singers, Flora Mann, Nellie Carson, Lilian Berger, Norman Stone, Norman Notley, Cuthbert Kelley. **10.30** :—Epilogue.

LONDON REGIONAL PROGRAMME.—842kc. (356.3m.).

5.30 :—Midland Regional programme. **5-5.30** :—Society and Politics in the Old Testament. **6**—by Canon S. C. Carpenter. **6** :—A Religious Service, conducted by the Rev. Father C. C. Martindale, from a Studio. **8.45** :—National programme. **8.50** :—Weather, News. **9.5** :—The Wireless Military Band, conducted by B. Walton O'Donnell; Gladys Knight (contralto), Lena Mason (violin). **10.30** :—Epilogue.

MIDLAND REGIONAL PROGRAMME.—626kc. (479.2m.).

3.30 :—The Midland Wireless Augmented Orchestra (Leader, Frank Cantell), conducted by Joseph Lewis; Bernard Ross (baritone), Dorothy Daniels (pianoforte). **5-5.30** :—London Regional programme. **7.50** :—Catholic Service, relayed from St. Chad's Cathedral, Birmingham; Address by the Rev. T. McCarthy. **8.45** :—National programme. **8.50** :—Weather, News. **9** :—News. **9.5** :—London Regional programme. **10.30** :—Epilogue.

ABERDEEN (995kc.) (301.5m.).

3 :—National programme. **5.30** :—See Glasgow. **6-6.20** :—National programme. **7.55** :—A Religious Service; Address by the Rev. Melville Dinwiddie, relayed from St. Machar's Cathedral, Aberdeen. **8.45** :—National programme. **9** :—News. **9.5** :—National programme. **10.30** :—Epilogue.

BELFAST (1,238kc.) (242.3m.).

3 :—National programme. **4.15** :—The Symphony Orchestra conducted by E. Godfrey Brown; Eleanor Toye (mezzo-soprano); Frederick R. Joyce (viola); Philip Whitaker (violin). **6-6.20** :—National programme. **6.30** :—Organ Recital by Thomas H. Crowe; David Mcalkin (baritone), relayed from the Fisherwick Presbyterian Church, Belfast. **7.45** :—Address by the Rev. J. B. Woodburn, relayed from the Fisherwick Presbyterian Church, Belfast. **8.45** :—National programme. **9** :—News. **9.5** :—National programme. **10.30** :—Epilogue.

BOURNEMOUTH (1,040kc.) (288.5m.).

3-6.20 :—National programme. **7.55** :—National programme. **10.30** :—Epilogue.

CARDIFF (968kc.) (309.9m.).

3 :—National programme. **4.15** :—The National Orchestra of Wales (Leader, Louis Levitas) conducted by Warwick Braithwaite; Gwladys Nash (soprano), relayed from the Mumbles Pier Pavilion, Mumbles. **5.30-6.20** :—National programme. **6.30** :—A Welsh Service; Address by Canon J. J. Lewis; Mr. Gwilym R. Protheroe (organist) from St. Mary's Welsh Church, Aberdare. **7.55** :—A Religious Service from Spurgeon's Tabernacle. Address by the Rev. H. Tydeman Chilvers; Mr. Ernest Thompson (organist). **8.45** :—Appeal by Miss C. May Beeman on behalf of Alexandra Day. **8.50** :—Weather, News, Shipping Forecast (1,554.4m. only). **9.5** :—Gabrielle Fleury (pianoforte); Renée le Roy (flute); The English Singers, Flora Mann, Nellie Carson, Lilian Berger, Norman Stone, Norman Notley, Cuthbert Kelley. **10.30** :—Epilogue.

OTHER FOREIGN STATIONS

The following stations will also broadcast varied programmes beginning at the times stated:—

KATOWICE (408.7m.), 10kw.—11.58 a.m.
KÖNIGSBERG (276m.), 3kw.—6 a.m.
LAUSANNE—Call HB2 (680m.), 1.5kw.—6.45 a.m.
LYONS (Radio Lyon) (286m.), 1.5kw.—12 (noon).
PITTSBURGH, Pa.—Call KDKA (309m.), 25kw.—1 p.m.
Programme relayed at intervals on 25m. from 11 p.m.
SCHENECTADY, N.Y.—Call WGY (379.5m.), 50kw.—10.45 a.m. Relayed by 2XAF on 31.48m. from 11.30 p.m. (approx.).
WARSAW (1,411m.), 10kw.—11.30 a.m.
ZAGREB (307m.), 0.7kw.—12.30 a.m.
ZURICH (459m.), 0.65kw.—12.30 a.m.

SUNDAY PROGRAMMES

The broadcasting arrangements for to-morrow, June 15, are as follows:—

NATIONAL PROGRAMME.—1,148kc. (261.3m.); 193kc. (1,554.4m.).

10.30 a.m. :—**(1,554.4m. only)** Time Signal from Greenwich; Weather. **3** :—Church Cantata (No. 129) (Bach). I Praise Thee Evermore, My God, with Mary Hamlin (soprano), Astra Desmond (contralto), Stuart Robertson (bass), the Wireless Chorus, Frank Almgill (flute), John Field (oboe d'amore), S. Kneale Kelley (violin), Leslie Woodgate (organ), and the Wireless Orchestra (trumpets, tympani, flute, oboes, and strings), conducted by Stanford Robinson, relayed from the Guildhall School of Music. **3.45** :—For the Children.—The Rev. F. Paton Williams, from Manchester. **4** :—Missionary Talk, by Dr. Cheng Ching Yi. **4.15** :—The Gershom Parkington Quintet; Nora Grulin (soprano). **5.30** :—A Pianoforte Recital by Irene Scharrer. **6-6.20** :—Milton—6, by George Rylands. **6.30** :—**(1,554.4m. only)** A Welsh Service from St. Mary's Welsh Church, Aberdare. Address by Canon J. A. Lewis; Mr. Gwilym R. Protheroe (organist).

7.55 :—A Religious Service from Spurgeon's Tabernacle. Address by the Rev. H. Tydeman Chilvers; Mr. Ernest Thompson (organist). **8.45** :—Appeal by Miss C. May Beeman on behalf of Alexandra Day. **8.50** :—Weather, News, Shipping Forecast (**1,554.4m. only**). **9.5** :—Gabrielle Fleury (pianoforte); Renée le Roy (flute); The English Singers, Flora Mann, Nellie Carson, Lilian Berger, Norman Stone, Norman Notley, Cuthbert Kelley. **10.30** :—Epilogue.

LONDON REGIONAL PROGRAMME.—842kc. (356.3m.).

3.30 :—Midland Regional programme. **5-5.30** :—Society and Politics in the Old Testament. **6**—by Canon S. C. Carpenter. **6** :—A Religious Service, conducted by the Rev. Father C. C. Martindale, from a Studio. **8.45** :—National programme. **8.50** :—Weather, News. **9.5** :—The Wireless Military Band, conducted by B. Walton O'Donnell; Gladys Knight (contralto), Lena Mason (violin). **10.30** :—Epilogue.

MIDLAND REGIONAL PROGRAMME.—626kc. (479.2m.).

3.30 :—The Midland Wireless Augmented Orchestra (Leader, Frank Cantell), conducted by Joseph Lewis; Bernard Ross (baritone), Dorothy Daniels (pianoforte). **5-5.30** :—London Regional programme. **7.50** :—Catholic Service, relayed from St. Chad's Cathedral, Birmingham; Address by the Rev. T. McCarthy. **8.45** :—National programme. **8.50** :—Weather, News. **9** :—News. **9.5** :—London Regional programme. **10.30** :—Epilogue.

ABERDEEN (995kc.) (301.5m.).

3 :—National programme. **5.30** :—See Glasgow. **6-6.20** :—National programme. **7.55** :—A Religious Service; Address by the Rev. Melville Dinwiddie, relayed from St. Machar's Cathedral, Aberdeen. **8.45** :—National programme. **9** :—News. **9.5** :—National programme. **10.30** :—Epilogue.

BELFAST (1,238kc.) (242.3m.).

3 :—National programme. **4.15** :—The Symphony Orchestra conducted by E. Godfrey Brown; Eleanor Toye (mezzo-soprano); Frederick R. Joyce (viola); Philip Whitaker (violin). **6-6.20** :—National programme. **6.30** :—Organ Recital by Thomas H. Crowe; David Mcalkin (baritone), relayed from the Fisherwick Presbyterian Church, Belfast. **7.45** :—Address by the Rev. J. B. Woodburn, relayed from the Fisherwick Presbyterian Church, Belfast. **8.45** :—National programme. **9** :—News. **9.5** :—National programme. **10.30** :—Epilogue.

BOURNEMOUTH (1,040kc.) (288.5m.).

3-6.20 :—National programme. **7.55** :—National programme. **10.30** :—Epilogue.

CARDIFF (968kc.) (309.9m.).

3 :—National programme. **4.15** :—The National Orchestra of Wales (Leader, Louis Levitas) conducted by Warwick Braithwaite; Gwladys Nash (soprano), relayed from the Mumbles Pier Pavilion, Mumbles. **5.30-6.20** :—National programme. **6.30** :—A Welsh Service; Address by Canon J. J. Lewis; Mr. Gwilym R. Protheroe (organist) from St. Mary's Welsh Church, Aberdare. **7.55** :—A Religious Service from Spurgeon's Tabernacle. Address by the Rev. H. Tydeman Chilvers; Mr. Ernest Thompson (organist). **8.45** :—Appeal by Miss C. May Beeman on behalf of Alexandra Day. **8.50** :—Weather, News, Shipping Forecast (**1,554.4m. only**). **9.5** :—Gabrielle Fleury (pianoforte); Renée le Roy (flute); The English Singers, Flora Mann, Nellie Carson, Lilian Berger, Norman Stone, Norman Notley, Cuthbert Kelley. **10.30** :—Epilogue.

OTHER FOREIGN STATIONS

NOTE.—Hours of transmission are British Summer Time. Hours are p.m. unless otherwise stated:—

BARCELONA (Radio Barcelona)—Call EAJ1 (349m.), 8kw.—12 :—Chimes and Weather. **2** :—Sextet Selections and Gramophone Records. **4** :—Programme for Hospitals. **5** :—Concert from the Exhibition. **10** :—Sports Notes. **10.15** :—Orchestral Music. **10.20** :—Soprano Song Recital. **10.45** :—Recitations. **11** :—Orchestral and Gramophone Selections of Dance Music.

BELGRADE (432m.), 2.5kw.—4.35 :—Orchestral Concert from the Ruski Car Restaurant. **5.45** :—Relay of the Yugoslavian Trotting Races. **7.30** :—Song Recital. **8.30** :—Concert of Military Music. **10.30** :—Time and News. **10.45** :—Gramophone Concert.

BERLIN (Witzleben) (418m.), 1.5kw.—6.30 a.m. :—Gymnastic Exercises. Concert from Hamburg. **8** :—Agricultural Talk. **8.15** :—Weekly Market Review. **8.35** :—Talk. **8.55** :—Potsdam Garrison Church Chimes and Morning Recital, followed by Berlin Cathedral Chimes. **10.3** :—Weather. **11** :—Talk for Parents. **11.30** :—Soprano and Tenor Song Recital of German Folk Songs, with Introductory Talk. **12** :—Programme from Leipzig. **2** :—Children. **2.30** :—Soprano and Violin Recital. **3** :—Middle-Odder Regatta; Running Commentary from Frankfurt-on-the-Oder. **3.30** :—Reading. **3.50** :—Choral and Vocal Recital Concert—Liebesliedjer-Walzer, for Pianoforte, four hands, and four solo voices (Brahms). **4.30** :—Orchestral Concert; in the interval at **5**, Sports Review from Grunewald. **6.40** :—Reading. **7.15** :—Sports Notes. **7.30** :—Pianoforte Recital. **8** :—Concert from the Works of August Conradi. After the Concert, Time, Weather, News, Sports Notes, and Dance Music.

BERNE (403m.), 1kw.—7.55 :—Sports Results. **7.58** :—Time and Weather. **8** :—Talk. **8.30** :—Orchestral Concert from the Kursaal Schänzli. **9** :—Pianoforte and Cello Recital. **9.45** :—Orchestral Concert; in the interval at **10**, Sports Notes, News, and Weather.

BRESLAU (325m.), 2kw., and GLEIWITZ (253m.).—7.30 a.m. :—Ecclesiastical Concert. **8.45** :—Christ Church Chimes. **9** :—Catholic Recital. **11** :—Organ Recital and Address. **12.30** :—Orchestral Concert. **2** :—Midday Report. **2.10** :—Gardening Talk. **2.20** :—The Rhymed Unrhymed. **2.40** :—Talk for Chess Players. **3** :—Agricultural Talk. **3.20** :—Round about Upper Silesia. **3.40** :—Children. **4.5** :—Russian Melodies by a Balalaika Orchestra. **5.5** :—Talk on Literature. **5.25** :—Trio, Comedy in Three Acts (Leo Leap). **6.30** :—Educational Talk. **7** :—See Königswusterhausen. **7.25** :—Weather for Agriculturists. **7.27** :—Choral Concert. **8.10** :—Weather. **8.12** :—Talk. **8.30** :—See Berlin (Witzleben). **10** :—News. **10.30** :—Orchestral Concert and Dance Music.

BRUSSELS (508.5m.), 1kw.—4.15 :—Commentary on the Procession from the Hôtel de Ville on the occasion of the National Fêtes for the Centenary. **5.30** :—Gramophone Records. **6** :—Children. **6.30** :—Gramophone Records. **7.30** :—Le Journal Parlé. **8.15** :—Orchestral Concert.—Overture, The Caliph of Baghdad (Boieldieu); Minuet (Boccherini); Gavotte (Martini); Songs, (a) La Vielle (Risaguli), (b) Kwaz Liebe and Sonz (Brahms); Symphony No. 35 (Mozart); Pianoforte Solos, (a) Fantaisie Impromptu (Chopin), (b) Hungarian Rhapsody (Liszt); Overture, La Princess Jaune (Saint-Saëns); Romance for Flute (Saint-Saëns); Selection from Samson and Delilah (Saint-Saëns); Pianoforte Solos (Liszt); Hungarian Dances (Brahms). **10.15** :—News. **12 (midnight)** :—Concert for British Listeners.

BUDAPEST (550m.), 20kw.—9 a.m. :—News. **10** :—Protestant Service. **11** :—Sacred Music and Address from St. Anne's Church, followed by Orchestral Concert. **1** :—Gramophone Records. **3.15** :—Agricultural Report. **4** :—Recital of Hungarian Folk Songs. **5.15** :—Programme (to be announced). **6** :—Concert from the Works of Goldmark, followed by Concert by Hungarian Folk Songs, followed by Concert by a Tzigane Orchestra from the Hotel Hungaria. **10.45** :—Dance Music.

COPENHAGEN (281m., 0.75kw., and KALUNDBORG (1,153m., 7.5kw.—10 a.m. :—Divine Service from the Frederikskirken. **11.30** :—Weather and News. **12 (noon)** :—Town Hall Chimes. **12.2** :—Instrumental Concert. **1** :—Language Lesson. **2** :—Divine Service from the Cathedral. **3.30** :—Instrumental Concert. **5.30** :—Children. **6** :—Town Hall Chimes. **6.50** :—Weather and News. **7.15** :—Time, Sports Notes. **7.30** :—Talk. **8** :—Time Signal. **8.2** :—Relay from Aarhus Cathedral. Ceremony of the Danish National Colours on the occasion of Valdemar's Day. Musical Programme and Addresses. **9.15** :—Reading. **9.45** :—Concert of Opera-Comique Music. **10.45** :—Dance Music.

FRANKFURT (390m.), 1.5kw., and CASSEL (246m.).—7 a.m. :—See Hamburg. **8.15** :—Evangelical Recital. **10.25** :—Talks. **12.40** :—Relay from the Marienplatz, Darmstadt, on the 600th Anniversary Festival of the Town of Darmstadt. **1** :—Talks. **1.10** :—Reading. **2** :—See Stuttgart. **3** :—Talks. **4** :—Orchestral Concert from the Works of the Strauss Family. **6** :—Reading. **6.30** :—Programme arranged by the Frankfurter Zeitung. **7** :—See Königswusterhausen. **7.25** :—Sports Notes. **7.30** :—See Stuttgart. **8.15** :—Orchestral Concert from the well-known Works of Mozart.

HAMBURG—Call ha (in Morse) (372m.), 3kw., and BREMEN (315.8m.), FLENSBURG (216m.), HANOVER (360m.), KIEL (232.2m.).—7 a.m. :—Chimes and Concert from the liner Cap Polonio in Hamburg Port. **8.15** :—Time, Weather, News, and Programme Announcements. **8.40** :—Talks. **9.20** :—Choral and Organ Recital. **11** :—Talk. **12** :—Concert by the German Workers' Choral Society. **1** :—Orchestral Music. **2.45** :—Singing for Children. **3.15** :—Orchestral Concert. **4.45** :—Children. **5.50** :—Concert. **6.30** :—Talk. **6.45** :—Sports Notes and Weather. **7** :—See Königswusterhausen. **7.25** :—Aida, opera in four acts (Verdi), relayed from the Municipal Theatre. **11** :—Talks, Weather, Political and Miscellaneous Announcements, Sports Notes, and News. **11.30** :—Dance Music.

HILVERSUM (1,071m.), 6.5kw., 8.40 a.m. :—Pigeon Flying Report. **6.45** :—Organ Recital. **8.10** :—Gramophone Records. **9.25** :—News. **9.28** :—Talk. **11.40** :—Time and Talk. **12.20** :—Octet Concert. **1.40** :—Weekly Book Talk. **2.10** :—Concert by a Children's Choir, with Violin Interludes. **2.55** :—Quartet Concert. **3.40** :—Gramophone Records and Sports Notes. **4.55** :—Children. **5.40** :—Orchestral Concert. **7.10** :—Chamber Music Concert: (a) Presto from the Quartet in C major (Haydn); Allegro moderato alla polka (Smetana); Valse triste (Sibelius). **7.40** :—Time, Weather, News, and Sports Notes. **7.55** :—Orchestral Concert. **8.40** :—Performance of a Wireless Play. **9.25** :—Gramophone Records. **9.55** :—Concert.

HUIZEN (1,875m.), 6.5kw.—8.10 a.m. :—Religious Address. **9.30** :—Divine Service, from the Reformed Church at Wharmond. **11.40** :—Gramophone Records. **12** :—Talk. **12.10** :—Orchestral Concert. **1.10** :—Talks. **2.10** :—Relay of a Consecration Ceremony at Amsterdam. **3.10** :—Concert. **4.10** :—Programme for Hospitals. **5** :—Divine Service from the Reformed Church at Arnhem. **7.10** :—Talk. **7.35** :—Football Results. **7.45** :—Orchestral Concert. **9.10** :—News and Gramophone Records. **10.25** :—Epilogue by the Choir.

LAHTI (1,800m., 40kw., and HELSINGFORS (221m.).—9 a.m. :—Divine Service in Finnish. **10.45** :—News. **11** :—Trio for Piano, Clarinet, and Viola (Mozart). **11.30** :—Recitations. **11.50** :—Weather and Time. **12** :—Divine Service in Swedish. **1** :—Gramophone Records. **5.59** :—Time and Weather. **6.10** :—Talk. **6.30** :—Orchestral Selections. **7** :—Talk. **7.30** :—Sonata for Violin (Bach). **7.45** :—Music. **8** :—Orchestral Concert. **9** :—News in Finnish and Swedish. **9.15** :—Military Music from the Kappeli Restaurant.

LANGENBERG (473m., 13kw., and AIX-LA-CHAPELLE (453m.), COLOGNE (227m.), MÜNSTER (234m.).—At intervals throughout the day, Relays from the Loddenheide Aviation Ground at Münster of the First International Ballooning Competition and of the Zeppelin Visit. **9 a.m.** Gymnastics from 66, Gerwon's Church, Cologne. **9.5** :—Catholic Recital. **11** :—Talk. **11.15** :—Fiftieth Jubilee of the Agricultural Winter School. **11.45** :—Talk. **1** :—Military Band Music. **2.30** :—Concert for Children. **2.50** :—Shorthand Speed Dictation. **3.10** :—Gardening Talk. **3.30-6.30** :—Sport Relays. **6.30** :—Talk. **8** :—Orchestral Concert.

LEIPZIG (259m., 1.5kw., and DRESDEN (319m.).—7 a.m. :—See Hamburg. **8** :—Agricultural Discussion. **8.30** :—Organ Recital. **9** :—Vocal and Instrumental Concert. **11** :—Talk. **12** :—Orchestral Concert. **2** :—Weather and Time, followed by Topical Talk. **2.30** :—Review of the Stage. **3** :—Chamber Music. **3.30** :—The Meadow, wireless play in four parts (Emma Schiller). **4.30** :—Talks. **4** :—Orchestral Concert. **10** :—Time, News, and Sports Notes, followed by Dance Music from Berlin (Witzleben).

MADRID (Union Radio)—Call EAJ7 (424m.), 2kw.—12.30 :—Concert by the Municipal Band from the Retiro. **3** :—Chimes, Time, and Concert: Overture, The Barbered Bride (Smetana); Gavotte (Popper); Andante from the Spanish Symphonietta (Lalo); Gnomes (Moszkowski); Scenes from Othello (Verdi); Recitations; Prelude, Guzman the Good (Bretón); Minuet from the Third Symphony (Schubert); Selection from El Juramento (Gaztambide); Chimes and Dance Music. **11** :—Chimes, Time and Relay from Vigo of the Galician Fête, Orchestral Selections, Recitations, Songs and Speeches.

MILAN—Call 1MI (501m.), 7kw.—10.15 a.m. :—News. **10.30** :—Reading. **10.45** :—Sacred Music. **12.30** :—Concert of Variety Music. **4.30** :—Variety Concert. **5.15** :—Sports Notes. **7.15** :—Music. **8** :—Announcements, Weather. **8.10** :—News. **8.20** :—Chimes, Sports Notes. **9** :—Time Signal. **9.32** :—An Operetta. **11.30** :—News, followed by Light Music.

MUNICH (533m., 1.5kw., and AUGSBURG (568m.), KAISERSLAUTERN (270m.), NÜRNBERG (239m.).—10 a.m. :—Catholic Recital. **10.45** :—Chimes from the Frauenkirche. **11.30** :—Orchestral Concert. **12.55** :—Time, Weather, and Programme Announcements. **1** :—Talk. **1.30** :—Gramophone Concert. **2.30** :—Chess for Beginners. **3.30** :—Talk for Women. **3.45** :—Talk. **4** :—Mezzo-soprano Song Recital. **4.35** :—Chamber Music. **6** :—Choral Concert. **6.35** :—Theatrical Anecdotes by Hans Marschall. **6.50** :—Weather and Sports Notes. **7** :—See Berlin (Witzleben). **8** :—Orchestral and Vocal Concert, followed by Dance Music.

OSLO (493m., 60kw., and FREDRIKSSTAD (368m.), HAMAR (337m.), NOTODDEN (447m.), PORSGRUND (453m.), RJUKAN (447m.).—10.50 a.m. :—Chimes and Divine Service. **5** :—Orchestral Concert. **5.50** :—Chimes and Divine Service from St. Saviour's Church. **7.15** :—Weather and News. **7.30** :—Recitations. **8** :—Orchestral Concert. **9** :—Talk. **9.35** :—Weather and News. **9.55** :—Topical Talk. **10.10** :—Choral Concert. **10.40** :—Gramophone Dance Records.

PARIS (Radio Paris)—Call CFR (1,725m.), 12kw.—8 a.m. :—News and Press Review. **8.30** :—Physical Culture Lesson. **12** :—Religious Address. **12.30** :—Concert of Sacred Music. **12.45** :—News. **1** :—Gramophone Concert; in the interval, Bilboquet as a Piano Tuner. **2** :—Gramophone Records. **4.30** :—The Five o'Clock (Odéon). **5.30** :—Agricultural Report. **6** :—Music for Dance Music. **7.15** :—Racing Results, Economic and Social Notes, and News. **7.30** :—Radio-Paris Guignol. **8** :—Radio Paris Café Concert:—Orchestral Selections; Selections by M. Sarfel (a) Escamillo, (b) Tous ces beaux yeux sont un baiser; (c) Le mouse; Selections by Mlle. Fernande Izard: (a) Danse-moi un baiser; (b) Heureux temps; (c) Fleur des Bois; Selections by Mlle. Marie Laurina: (a) L'Amant disert, (b) Viens, (c) Russian Song; in the intervals at **8.30** :—Sports Review at **9.15** :—Press Review, News, and Time Signal. **10** :—Concert arranged by the Grosvenor House Hotel.

PRAGUE (487m., 5kw.—7 a.m. :—Orchestral Concert. **8.30** :—Organ Recital, from St. Salvator's Church. **9** :—Sacred Music, from the Dominican Church. **10** :—Talk. **10.30** :—Gramophone Records. **11** :—Orchestral Concert, relayed from Podebrady. **12 (noon)** :—Time and News. **12.5** :—Brass Band Concert. **2** :—Talk. **2.10** :—Talk. **3.50** :—Concert. **5.30** :—Talk for Scouts. **6** :—German Transmission: News, Morocan and Silesian Songs. **7.30** :—Relay of a Sketch. **8.10** :—Orchestral Concert. **10** :—Time, News, and Sports Notes. **10.15** :—Announcements, Theatre Review, and Programme Notes. **10.18** :—Popular Music. **11** :—Gramophone Records.

ROME—Call 1RO (441m., 50kw.—10 a.m. :—Reading from the Bible. **10.15** :—Sacred Music. **10.45** :—Sports Notes and Amusement Guide. **11.30** :—Quintet Concert. **5.30** :—Vocal and Instrumental Concert and Dance Music or Sports Relay. **8.20** :—Announcements, Sports Notes. **8.30** :—News and Press Review. **9** :—Time Signal. **9.2** :—Romeo and Juliet—Opera in Three Acts (Zandonai). News after the Programme.

STOCKHOLM—Call SASA (436m.), 1.5kw., and MOTALA (1,349m.), 30kw., BODEN (1,200m.), GOTEBORG (322m.), HORBY (257m.), OSTERSUND (770m.), SUNDSVALL (542m.).—11 a.m. :—Divine Service. **12.45** :—Weather. **1.45** :—Consecration of the Naval Monument at Alvsnabben. **3.45** :—Running Commentary on the Football Match, Sweden *v.* Switzerland. **4** :—Choral Concert, from the Exhibition. **5.15** :—Children. **5.55** :—Chimes, from the Town Hall. **7** :—Evensong. **7.15** :—Instrumental Concert. **9.40** :—Black Bottom Wireless Play (Olson). **10.10** :—Concert of Light Music.

STUTTGART (360m.), 1.5kw., and FREIBURG (576m.).—7 a.m. :—See Hamburg. **8.15** :—Morning Gymnastics. **10.15** :—Catholic Recital with Gramophone Records. **11.15** :—Concert by a Male Voice Quartet. **12 (noon)** :—Promenade Concert. **1** :—Topical Talk. **1.15** :—Talk. **1.45** :—Gramophone Records. **2** :—Children. **3** :—Our Native Land—a Regional Programme: Freiburg im Breisgau. **4.30** :—See Frankfurt. **6** :—Talk. **6.30** :—Time and Sports Notes. **7** :—Time and Sports Notes. **7.30** :—Orchestral Concert: Overture, Die schöne Galathée (Suppé); Fortissimo—Fantacia on Kalman's Operettas; Waltz from The Geisha (Jones); March, Regimentskinder (Fucik). **8** :—Programme from Frankfurt. **9.45** :—Cabaret Recital. **10.15** :—News and Sports Notes. **10.45** :—Orchestral Concert and Dance Music, relayed from the Café Oigalski.

TOULOUSE (Radiophonie du Midi) (381m.), 8kw.—12.30 :—Catholic Service. **1** :—Orchestral Concert of Symphony Music. **1.30** :—Market Prices, Agricultural Report, and News. **1.45** :—Protestant Service. **2** :—Dance Music. **6.15** :—Transmission of Pictures. **6.25** :—Talk. **6.35** :—Vocal Tango Recital. **6.50** :—Racing Results. **7** :—Orchestral Selections. **7.15** :—Press Review. **7.30** :—Transmission of Pictures. **7.40** :—Orchestral Selections. **8.15** :—Musical Selections. **8.55** :—Fashion Review. **9** :—Concert. **9.15**:—Time and Concert, followed by Music by a Viennese Orchestra. **10.15** :—North African News.

TURIN—Call 1TO (291m.), 7kw.—10.15 a.m. :—News. **10.30** :—Reading. **10.45** :—Programme of Sacred Music. **11.15** :—Agricultural Report. **3.35** :—Variety Programme. **4** :—Comedy Items. **4.30** :—Concert of Light Music. **6.15** :—Sports Notes. **7.15** :—Concert of Light Music. **8** :—Announcements, Weather. **8.10** :—News. **8.35** :—Cinema Notes. **8.50** :—Time Signal. **8.52** :—La Leggenda dello Smeraldo—Operetta in Three Acts (Gaspari Bona). Talks in the intervals. **10.45-11.45** :—Orient Line Concert for British Listeners.

**VIENNA (516

Sporting News
(Continued from page 4)

THE FIRST TEST MATCH

ENGLAND START WEAKLY

FINE BOWLING BY GRIMMETT

(FROM OUR SPECIAL CORRESPONDENT)

NOTTINGHAM, JUNE 13

The first day of the first Test Match has left all the honours with the Australians, and with C. V. Grimmett in particular. Rain held up play for a time in the afternoon, but that England at the end of the day had scored only 241 runs for the loss of eight wickets was in the main due to Grimmett's truly wonderful bowling before the luncheon interval, when the conditions were all in favour of the team who had first use of a beautiful pitch. At one moment it seemed likely that the Australian bowlers, who, it must now be admitted, have been under-estimated, would run through England's great batsmen, for both Fairfax and Wall were also bowling in the manner of Test Match bowlers. Hobbs once again, however, played the great man's part, and if ever a captain did deserve the worn-out compliment of "playing a captain's innings," it must be accorded to Chapman.

Bad light after luncheon and a long pause afterwards (while the crowd pondered on the miseries of 1926) were only incidental to a day's cricket in which the glory lay in Grimmett's bowling. He was called upon when only 13 runs had been scored, and from that moment he controlled the game. Hobbs he kept quiet without trying any pranks, and to the others he offered just the ball to which they would play the false stroke. Hobbs batted on as if he were the only good cricketer on the side, and, after Chapman had shown what a left-hander could do, Larwood and Robins put the game in a more favourable state from England's point of view. But it must be admitted that Grimmett, on the day, was the master.

A CAPTAIN'S DUTY

The teams took the shape which was expected, with K. S. Duleepsinhji as England's twelfth man, and Chapman dutifully won the toss, an advantage at any time, but all the more so when his batsmen have won through a day with the smell of rain in the air. The first ball of the first Test Match is always the greatest of all during the season, and it was Wall's honour to bowl it from the City end. Hobbs and Sutcliffe started as they would be expected to do; pushes in front of the wicket and a threat to attempt short runs. Fairfax, from the Pavilion end, once made Sutcliffe play an unmeant stroke through the slips, and Wall at least bowled straight. Woodfull soon changed his bowling, and, with Grimmett on at the Pavilion end and Hornibrook at the other, Hobbs and Sutcliffe were still working away. Sutcliffe, when he had made only 10, was missed at short-slip off Grimmett, but he was then probably feeling the effects of a blow on the fingers that he had received from Wall a few overs before. The first hour's play produced only 41 runs with only two strokes for the crowd to remember, both played by Hobbs, one on the on side and one on the off.

Fairfax at 51 was put on at the City end, having been taken off at the other end remarkably soon, and with the total at 53 he got a wicket which he well deserved when Sutcliffe put a ball into first slip's hands. Hammond played two strokes, each for 4, one forced off his body to the on and one through the covers, before Grimmett produced his great achievement of the morning and, in fact, of the day. He first bowled one through with top spin, which had Hammond out leg-before-wicket, and he then bowled a ball of which anyone might dream—a googly to a left-hander of such perfect length that Woolley had to lean out to it and, quite properly, was stumped. The Australians were then quite naturally chuckling with joy, and Hendren, who was never at his ease, stayed for only a very short duel with Grimmett, who made him run up and down the pitch before he bowled him. The luncheon interval came with the total at 91 for four wickets and with Hobbs the only batsman, so far, who had shown any signs of making runs.

THE CORRECT DEFENCE

Rain and bad light allowed of only a quarter of an hour's play after luncheon, but when they came out again at 3 o'clock Chapman at once showed the intentions of his team. He hit six 4's, five of them past cover-point and one just not quite where he intended, and suddenly the score-board was looking quite different. Both Fairfax and Grimmett bowled well to Hobbs, but the packing of the slips for Chapman's nibble was not successful. When they had taken the score to the respectable amount of 153 Chapman was well caught by Ponsford, who ran from long-off to deep extra-cover with the ball going away from him, and at 20 minutes to four, with Hobbs still playing as if he wondered why any one else had got out, rain drove everyone to shelter.

When they did come out again at a quarter past five Larwood, promoted very high in the batting order, played as if he would stay with Hobbs until the end of the day, but first he went and then the Australians obtained their greatest plum of the day when Hobbs, who had never shown the slightest sign of a poor stroke, was caught in the slips. Robins, in the meantime, had batted as easily as any of his more distinguished *confrères*, but in the last over of the day Tate played a ball hard on to his wicket and so England were still left struggling.

Score:—

ENGLAND

First Innings

Hobbs, c. Richardson, b. McCabe	..	78
Sutcliffe, c. Hornibrook, b. Fairfax	..	29
Hammond, L.-b.-w., b. Grimmett	..	8
Woolley (F. E.), st. Oldfield, b. Grimmett	..	0
Hendren, b. Grimmett	..	5
A. P. F. Chapman, c. Ponsford, b. Hornibrook	..	52
Larwood, b. Grimmett	..	18
R. W. V. Robins, not out	..	28
Tate, b. Grimmett	..	13
Byes, 4; l.-b., 5; n.-b., 1	..	10
Total (8 wickets)	..	241

Tyldesley (R.) and Duckworth to go in.

AUSTRALIA.—W. M. Woodfull, V. Y. Richardson, A. F. Kippax, W. H. Ponsford, D. G. Bradman, S. McCabe, A. Fairfax, W. A. Oldfield, C. V. Grimmett, T. Wall, and P. M. Hornibrook.

FALL OF THE WICKETS

ENGLAND.—First Innings

1	2	3	4	5	6	7	8
53	63	63	71	153	188	218	241

UMPIRES.—Parry and Hardstaff

GLOUCESTERSHIRE WIN

KENT BEATEN AT BRISTOL

Gloucestershire beat Kent at Bristol yesterday by 117 runs, and with an hour and a half to spare. When Gloucestershire continued their second innings they were not afraid to make a victory likely, instead of barely possible, by risking wickets in the pursuit of hastily made runs. As it happened, they added only 54 to their overnight score of 191 for four, but they left Kent the substantial task of making 274 in the remaining 4¾ hours.

By taking eight more wickets for 101 Freeman made his analysis for the match 14 for 198. Even this did not quite sustain his average of approximately 13 runs a Gloucestershire wicket over a long period of years. Dipper's share of the Gloucestershire total was a 66 that took him three and a half hours to make, but his innings was full of excellent strokes once his own anxiety to break a bad sequence of innings and the shaky start of the side had been surmounted. Neale, too, played his best innings of the season in helping Dipper to put on 73 for the fifth wicket. The partnership, moreover, was interrupted by the close of play on Thursday.

The most serious thing that happened to Gloucestershire, however, was not the comparative failure of their last six batsmen, but an injury to Parker, on whom, along with Goddard, nearly everything depended when Kent's time came to play the last innings of the match. Parker, like everyone else, went in to make runs quickly, regardless of risks. Unfortunately, after he had made six, he scooped into his own face a ball from Freeman that he was trying to slog round to leg. A cut over the left eye not only forced him to retire hurt, but kept him out of the field when the Kent innings was begun at a quarter to 1. Parker appeared after the luncheon interval, but not to bowl for a long time. Sinfield went on at the pavilion end, and kept on exploiting his leg theory until nearly half-past 3, when the Kent score had risen to 102, and there remained seven more wickets to fall. Goddard went on, bowling at the other end without much luck, for he just missed the stumps several times, and the failure of Smith to stump Akers-Douglas cost valuable time and energy, apart from a matter of 15 runs.

Ashdown had opened the Kent innings with Hardinge this time, and helped to make 44 before luncheon. Hardinge, who again got his eye in quickly, and hit seven 4's in the course of a very attractive innings of 33, was leg-before-wicket to Sinfield. Ashdown survived for some little time after luncheon, and looked set when he had his wicket thrown down brilliantly by Dacre, one of the best of the Gloucestershire fieldsmen, and generally to be found in the region of cover.

The score rose to 102, Parker replaced Sinfield, and the whole game changed. Parker got Akers-Douglas caught off a mis-hit to cover for a 25 that was promising to become 50 or more. This made the score 115 for four. Goddard, assisted by B. H. Lyon, took Crawford's wicket, and half the Kent side were out for 134. Then, in the next over and at the same total, Ames, who had been hitting fairly hard, but nearly always to a fieldsman, was easily stumped in stepping out to drive a ball from Parker. G. B. Legge scored the next five runs, but also was well beaten by the flight of a ball from Parker, and, in his case, bowled. Wright made a brave effort to knock Parker off his length, but was well caught by Goddard, who ran back to and held a skier at mid-off. That was at 153, and in the five minutes that followed a tea interval the wickets of Freeman and Peach also fell. Parker took five of the last seven Kent wickets for 28 runs.

Score:—

GLOUCESTERSHIRE

First Innings			Second Innings		
Sinfield, st. Ames, b. Hardinge	58		l.-b.-w., b. Wright	5	
Dipper, l.-b.-w., b. Ashdown	0		c. Ashdown, b. Freeman	66	
B. H. Lyon, b. Ashdown	..	16	st. Ames, b. Freeman	..	23
Smith, c. Akers-Douglas, b. Peach	..	28	st. Ames, b. Freeman	..	27
Dacre, st. Ames, b. Freeman	..	40	st. Ames, b. Freeman	..	51
Neale, b. Freeman	..	13	b. Freeman	..	39
Barnett, st. Ames, b. Freeman		12	c. Todd, b. Freeman	..	13
Stephens, b. Freeman	..	..	1	l.-b.-w., b. Freeman	..	2
Parker, b. Freeman	..	..	6	retired hurt	..	7
Ford, not out	..	..	4	not out	..	1
Goddard, c. Todd, b. Freeman		8	b. Freeman	..	8
Byes, 8; l.-b., 7; w., 1; n.-b., 1	..	12	Byes, 1; l.-b., 2	..	3
Total	..	..	198	Total	..	245

KENT

First Innings			Second Innings		
Hardinge, c. Stephens, b. Goddard	47		l.-b.-w., b. Sibbles	..	33
J. A. Deed, l.-b.-w., b. Parker	23		not out	..	6
Todd, c. Barnett, b. Goddard	6		l.-b.-w., b. Goddard	..	16
Ames, c. Goddard, b. Parker	1		st. Smith, b. Parker	..	17
Ashdown, c. Lyon, b. Parker	8		run out	..	25
I. Akers-Douglas, b. Goddard	41		c. Ford, b. Parker	..	25
G. B. Legge, b. Goddard	..	0	b. Parker	..	5
T. A. Crawford, c. Dacre, b. Goddard	28		c. Lyon, b. Goddard	..	15
Wright, c. Barnett, b. Parker	1		c. Goddard, b. Parker	..	8
Freeman, c. Neale, b. Parker	2		l.-b.-w., b. Goddard	..	1
Peach, not out	..	..	0	c. Dacre, b. Parker	..	0
Byes, 12; l.-b., 1	..	13	Byes, 1; l.-b., 3; w., 1	..	5
Total	..	..	170	Total	..	156

BOWLING ANALYSIS

GLOUCESTERSHIRE.—First Innings

	O.	M.	R.	W.		O.	M.	R.	W.
Wright	9	2	19	0	Peach	10	4	16	1
Ashdown	21	7	41	2	Hardinge	17	9	13	1
Freeman	40	12	67	6					

Second Innings

	O.	M.	R.	W.		O.	M.	R.	W.
Ashdown	11	1	41	0	Hardinge	25	9	58	0
Wright	9	1	20	1	Peach	4	0	13	0
Freeman	35.2	5	101	8	Crawford	3	0	9	0

KENT.—First Innings

	O.	M.	R.	W.		O.	M.	R.	W.
Sinfield	3	1	11	0	Parker	33	7	73	6
Barnett	6	2	5	0	Neale	2	0	7	0
Goddard	34	13	61	4					

Second Innings

	O.	M.	R.	W.		O.	M.	R.	W.
Sinfield	23	6	49	1	Goddard	28	8	61	3
Barnett	4	0	13	0	Parker	9.4	3	28	5

UMPIRES.—Burrows and Reeves.

THE COUNTY CHAMPIONSHIP

	P.	W.	Lost on 1st Inns.	Won on 1st Inns.	Lost No result.	No result.	Pts.
Points Awarded	—	8	0	5	3	4	—
Lancashire	10	5	0	2	2	1	60
Nottinghamshire	9	5	1	2	1	0	53
Kent	9	6	3	0	0	0	48
Surrey	11	4	1	1	4	1	44
Warwickshire	9	4	2	1	4	2	42
Derbyshire	8	4	2	1	0	1	41
Yorkshire	7	4	1	1	1	0	40
Gloucestershire	8	3	1	0	4	0	26
Sussex	9	2	2	1	4	0	33
Leicestershire	8	2	3	3	0	0	31
Glamorgan	8	1	2	4	1	0	31
Essex	8	1	2	3	2	0	29
Worcestershire	9	1	4	2	2	0	24
Northamptonshire	10	2	6	0	1	1	23
Middlesex	9	0	3	1	3	2	22
Hampshire	7	1	3	0	3	0	17
Somerset	7	0	5	2	0	0	10

TO-DAY'S MATCHES AND TEAMS

NOTTINGHAM.—ENGLAND v. AUSTRALIA (First Test Match) (second day).

YORKSHIRE.—Selected from A. T. Barber, F. E. Greenwood, Rhodes, Holmes, Leyland, Mitchell, Oldroyd, Robinson, Macaulay, Wood, Bowes, and Barber (W.).

LEYTON.—ESSEX v. NORTHAMPTONSHIRE

ESSEX.—H. M. Morris, C. Bray, A. G. Daer, Russell, O'Connor, Nichols, Sheffield, Hipkin, Cutmore, Pope, and Smith (F.).

NORTHAMPTONSHIRE.—V. W. C. Jupp, Woolley, Bakewell, Timms (J. E.), Matthews, Liddell, Wright, Bellamy, Cox, Thomas, and Clark.

TONBRIDGE.—KENT v. DERBYSHIRE

DERBYSHIRE.—Selected from G. R. Jackson, Storer, Lee, Bowden, Townsend, Worthington, Slater, Mitchell, Elliott, Hutchinson, Alderman, and Smith.

SOUTHAMPTON.—HAMPSHIRE v. GLOUCESTERSHIRE (Mead's benefit)

HAMPSHIRE.—Selected from Lord Tennyson, A. L. Hosie, A. K. Judd, A. E. G. Baring, Mead, Kennedy, Newman, Brown, Boyes, Herman, Creese, and Arnold.

GLOUCESTERSHIRE.—B. H. Lyon, Dipper, Parker, Smith, Sinfield, Goddard, Dacre, Barnett, Neale, Stephens, and Ford or Harris.

CARDIFF.—GLAMORGAN v. NOTTINGHAMSHIRE

NOTTINGHAMSHIRE.—A. W. Carr, R. D. F. Bland, Gunn (G.), Whysall, Walker, Payton, Lilley, Barrett, Staples (S. J.), Staples (A.), and Voce.

MANCHESTER.—LANCASHIRE v. SURREY (R. Tyldesley's benefit)

LANCASHIRE.—P. T. Eckersley, Hallows, Watson, Tyldesley (E.), Iddon, Hopwood, Sibbles, Elliott, McDonald, Taylor, and Hodgson.

SURREY.—Selected from M. J. C. Allom, Barling, Sandham, Ducat, Shepherd, Wilson, Squires, Gregory, Peach, Brooks, Gover, and Lock.

HORSHAM.—SUSSEX v. LEICESTERSHIRE

SUSSEX.—A. H. H. Gilligan, L. Williams, Bowley, Cornford, Cook, Wensley, Langridge (James), Parks (J.), Parks (H.), Hollingdale, and Hammond.

LEICESTERSHIRE.—Selected from J. A. de Lisle, Geary, Astill, Shipman, Sidwell, Berry, Armstrong, Riley, Smith, Bradshaw, Snary, and Coleman.

DUDLEY.—WORCESTERSHIRE v. WARWICKSHIRE

WORCESTERSHIRE.—C. F. Walters, B. W. Quaife, Root, Gibbons, Nichol, Perks, Santall, Fox (V.), Fox (J.), Brooke, and Wright.

CAMBRIDGE.—CAMBRIDGE UNIVERSITY v. FREE FORESTERS

CAMBRIDGE UNIVERSITY.—J. T. Morgan (captain) (Charterhouse and Jesus), G. D. Kemp-Welch (Charterhouse and Sidney Sussex), E. T. Killick (St. Paul's and Jesus), H. R. W. Butterworth (Rydal and Jesus), R. H. Fabian (Highgate and Pembroke), A. Ratcliffe (Ryral and Trinity Hall), F. R. Brown (Leys and St. John's), R. C. Rought-Rought (private and Emmanuel), R. H. C. Human (Repton and Emmanuel), R. L. D. Gilson (Michael House, South Africa, and Jesus), A. G. Hazeltigg (Eton and Trinity).

FREE FORESTERS.—M. Falcon (captain), Major R. T. Stanyforth, the Hon. F. S. G. Calthorpe, E. R. Kidd, A. G. Doggart, G. O. Allen, H. J. Enthoven, R. P. Miles, H. R. J. Rhys, E. F. Longrigg, S. A. Block.

SUSSEX SAVE THE GAME

STUBBORN BATTING

Thanks to some splendid batting by A. H. H. Gilligan, a patient innings of 60 not out by L. Williams which lasted over three and a half hours, and a hard-hit 41 by H. Parks, Sussex succeeded in drawing their match with Lancashire at Old Trafford, being six runs ahead with three wickets in hand when stumps were pulled up.

The last three Sussex wickets put on 64 runs yesterday morning, and if A. H. H. Gilligan had, as he had every right to do, rated his own powers more highly and run more astutely for the bowling, Sussex might easily have saved the follow on. The light when play was begun was almost worse than it had been on Thursday evening, but the wicket, although an occasional ball was apt to come off at a height no batsman could reasonably have anticipated, behaved well enough on the whole. Hammond played exactly the right innings. He kept a rigorously straight bat, and so did not force Gilligan to try for runs he did not feel he could make. Gilligan continued to bat as he had done on Thursday, and the majority of his runs once more came from strokes that forced the well pitched-up ball on his legs away to square-leg. At 109, however, he lost Hammond, caught at first slip off a ball of Hodgson's that rose abruptly and obliged him to play at it. Only seven runs later Hollingdale, playing a purely defensive stroke at McDonald, got the ball high up on the bat, and was caught close in on the leg side by P. T. Eckersley. Hodgson, an immensely improved bowler who worried the Sussex batsmen right through the innings, should have had Cornford caught at backward-point immediately he came in, but Iddon dropped the ball, and the last wicket stand remained unbroken long enough to make the question of the follow on an open one. Gilligan made his 50 by reaching forward to Hodgson and finding he had scored a boundary at the sight-screen behind him, but there was everything of skill and timing and nothing at all of luck in the three 4's he hit on the on-side. Soon afterwards he ran a most unnecessary single to bring Crawford opposite Hodgson and Hodgson was bowling well enough to make Crawford's survival a matter of extreme uncertainty. As it happened, he played as defensive a stroke as Hollingdale had done and this time Eckersley happened to be at silly mid-off.

Sussex went in again just before 1 o'clock 167 runs behind and in the half hour's play McDonald, bowling as though he meant to win the match, got rid of Bowley, Hodgson at fourth slip holding on to a ball that came very fast off the edge of the bat. The Lancashire fielding was a considerable asset to Sussex after luncheon. Hopwood missed J. Parks off McDonald in the slips when that batsman had made 17, but his slip fielding otherwise earned very high marks, and he redeemed his mistake by holding an equally hard catch with the total at 46. One over later Cook was well caught by Eckersley at mid-off off Hopwood. Williams, without whom Sussex would have lost the match, might have been caught at the wicket when he had made 13, and at cover-point when he was 18, but he survived to help Gilligan in a partnership which put on 41 runs. The wicket was never quite docile, but the batsmen watched the ball carefully and just when they seemed to have made the game safe Gilligan moved across to play Hopwood and with the ball not spinning away as much as he expected was out l.-b.-w.

After tea H. Parks, realizing that, although Sussex could not conceivably win, runs were important, took risks to get them and in his 41 there were seven boundaries. These risks were justified, and when he gave Eckersley his sixth catch of the match, playing a suicidal stroke off McDonald, Sussex were only seven runs behind, with 45 minutes left for play and the invaluable Williams was still there to make a drawn game a certainty.

Score:—

LANCASHIRE.—First Innings

Hallows, c. Parks (J.), b. Hollingdale	..	6
Watson, st. Cornford, b. Bowley	..	68
Tyldesley (E.), c. Cook, b. Bowley	..	27
Iddon, l.-b.-w., b. Bowley	..	21
Hopwood, c. Cornford, b. Hammond	..	82
Taylor, c. and b. Langridge	..	26
P. T. Eckersley, b. Bowley	..	6
Sibbles, c. Cook, b. Bowley	..	0
Farrimond, c. Wensley, b. Langridge	..	60
McDonald, l.-b.-w., b. Hammond	..	0
Hodgson, not out	..	8
Bye, 1; l.-b., 3	..	4
Total	..	308

SUSSEX

First Innings			Second Innings		
Bowley, b. McDonald	..	10	c. Hodgson, b. McDonald	..	2
Parks (J.), b. Hodgson	..	14	c. Hopwood, b. McDonald	..	23
Wensley, c. Eckersley, b. Sibbles	..	5	b. McDonald	..	4
Cook, b. McDonald	..	11	c. Eckersley, b. Hopwood	..	1
Langridge (James), c. Eckersley, b. Hodgson		0	c. Watson, b. Hopwood	..	0
A. H. H. Gilligan, not out	..	71	l.-b.-w., b. Hopwood	..	32
Parks (H.), b. McDonald	..	2	c. Eckersley, b. McDonald	..	41
L. Williams, b. Hodgson	..	4	not out	..	60
Hammond, c. Watson, b. Hodgson	..	7	not out	..	0
Hollingdale, c. Eckersley, b. McDonald	..	2			
Cornford, c. Eckersley, b. Hodgson	..	2			
Byes, 11; l.-b., 2	..	13	Byes, 7; l.-b., 1; n.-b., 2	..	10
Total	..	..	141	Total (7 wkts.)		173

LANCASHIRE.—First Innings

BOWLING ANALYSIS

	O.	M.	R.	W.		O.	M.	R.	W.
Wensley	20	8	46	0	Hammond	13	0	43	2
Parks (J.)	8	1	13	0	Bowley	39	8	79	5
Hollingdale	9	1	25	2	Cook	6	3	9	0
Langridge	43·3	7	89	2					

SUSSEX.—First Innings

	O.	M.	R.	W.		O.	M.	R.	W.
McDonald	24	7	60	4	Hopwood	13	5	16	0
Sibbles	10	4	17	1	Hodgson	11·2	1	35	5

Second Innings

	O.	M.	R.	W.		O.	M.	R.	W.
McDonald	25	9	56	4	Hopwood	19	5	31	3
Sibbles	8	1	18	0	Iddon	8	2	13	0
Hodgson	19	5	32	0	Watson	3	0	13	0

UMPIRES.—King and Walden.

LAST-WICKET STAND FOR WARWICKSHIRE

Yorkshire beat Warwickshire by eight wickets at Edgbaston yesterday, the home county thus suffering their first defeat of the season.

A magnificent last-wicket partnership between Santall and Sanders, which realized 128 in a hundred minutes' almost saved the match. Sanders joined Santall when 30 were required to save defeat in a single innings, and so well did they bat that Yorkshire needed 99 for victory when Sanders was dismissed. This stand is a Warwickshire record for the last wicket, beating that of 126 by Wyatt and Mayer at the Oval in 1927. It is also the highest against Yorkshire, exceeding the 106 made by Brown and Kennedy at Bournemouth in 1913. Sanders was given his county cap.

Warwickshire, who had lost five wickets for 112 on Thursday, required 104 to make Yorkshire bat a second time, and although Santall defended stubbornly he could find no one to stay with him till he was joined by Sanders. Santall, who had to have a runner, was missed in the slips when he had made eight, but he played brilliant cricket in scoring his first hundred of the season.

Score:—

YORKSHIRE

First Innings			Second Innings		
Holmes, c. Mayer, b. Sanders	6				
A. T. Barber, c. Smith, b. Mayer	47		b. Mayer	..	6
Oldroyd, c. Smith, b. Mayer	31				
Leyland, l.-b.-w., b. Paine	43		not out	..	6
Mitchell, l.-b.-w., b. Sanders	76		c. Sanders, b. Mayer	..	45
F. E. Greenwood, l.-b.-w., b. Sanders	..	46	not out	..	37
Robinson, c. Santall, b. Kemp-Welch	24				
Wood, c. Smith, b. Sanders	..	0			
Dennis, c. Parsons, b. Mayer	21				
Rhodes, not out	..	45			
Hall, bye out	..	9			
Byes, 10; l.-b., 5; w., 1	..	16	Byes, 4; l.-b., 2	..	6
Total (9 wkts.)	..	..	*364	Total (2 wkts.)		100

* Innings declared closed.

WARWICKSHIRE

First Innings			Second Innings		
Smith, c. Mitchell, b. Robinson	2		c. Greenwood, b. Robinson	..	5
Croom, run out	..	..	8	c. and b. Hall	..	5
Bates, b. Robinson	..	..	0	c. Wood, b. Robinson	..	7
R. E. S. Wyatt, c. Wood, b. Hall	..	14		c. Greenwood, b. Hall	..	0
Rev. J. H. Parsons, b. Hall	..	20		c. Holmes, b. Rhodes	..	31
Kilner, c. Wood, b. Hall	..	9		c. Wood, b. Robinson	..	3
G. D. Kemp-Welch, c. Holmes, b. Robinson	..	..	27	c. Barker, b. Robinson	..	63
Santall, c. Barber, b. Hall	..	..	57	not out	..	105
Paine, l.-b.-w., b. Robinson	..	..	0	b. Hall	..	20
Sanders, b. Robinson	..	..	0	l.-b.-w., b. Rhodes		54
Mayer, not out	..	..	0	l.-b.-w., b. Hall		12
Byes, 2; l.-b., 6; w., 1; n.-b., 2	..	..	11	Byes, 5; l.-b., 3; w., 1	..	9
Total	..	..	..	148	Total	..	314

BOWLING ANALYSIS

YORKSHIRE.—First Innings

	O.	M.	R.	W.		O.	M.	R.	W.
Mayer	40	5	107	3	Wyatt	15	7	23	0
Sanders	31	9	72	4	Paine	28	9	67	1
Kemp-Welch	16	2	59	1	Santall	2	0	10	0
					Croom	1	0	10	0

Second Innings

	O.	M.	R.	W.		O.	M.	R.	W.
Mayer	13	7	20	2	Paine	4	0	7	0
Sanders	23	3	84	0	Kemp-Welch	1	0	3	0
Wyatt	4	0	20	0					

WARWICKSHIRE.—First Innings

	O.	M.	R.	W.		O.	M.	R.	W.
Robinson	20	8	41	5	Hall	13.3	5	24	4
Dennis	18	2	52	0	Rhodes	16	5	20	0

Second Innings

	O.	M.	R.	W.		O.	M.	R.	W.
Robinson	33	9	88	4	Rhodes	17.4	3	50	3
Dennis	18	1	54	0	Leyland	13	3	31	0
Hall	24	2	82	4					

UMPIRES.—Buswell and Best.

ESSEX WIN AT LORD'S

EARLY MIDDLESEX DISASTERS

Essex beat Middlesex at Lord's yesterday by nine wickets, and so scored their first victory in the County Championship this season. Middlesex, strong side though they can be if they can play their best team, have yet to win a county match this year.

Yesterday morning Middlesex, with J. L. Guise already out, were still 102 runs short of the Essex total on the first innings. There was, of course, nothing for them to do but play for a draw, and a drawn match, on that wicket, they should have been able to make it. In the circumstances it was almost criminal that the first two wickets of the day should fall through run-outs. Lee was out very early. H. M. Morris is always the wrong man to whom to attempt a short run, and on this occasion, besides getting to the ball very quickly and gathering it perfectly, he also threw the wicket down. H. J. Enthoven seemed likely to play another characteristic innings, philosophically slow at first and enjoyable to himself and the spectators later on. A misunderstanding over an unnecessary run, coupled with a smart piece of fielding by T. N. Pearce, ended in his being run out, with the score at 92, for 35. After that no sort of risk could be taken, though the making of runs was important as well as the keeping up of wickets; in the end the number of runs Essex were set to get would be as important as the time they were allowed to bat. Both Haig and Hearne, therefore, took such runs as were obviously safe. Haig, however, was rather unlucky at 16 to hit a ball back so straight and so hard at Russell that he had to catch it, if only in self-defence; as a matter of fact Russell has still one of the safest pairs of hands in the country, though he now prefers his catches above the knee.

While Hearne, who was now batting extremely well, and G. C. Newman were together, Middlesex seemed more than likely to save the game, as Newman was apparently seeing the ball just as well as he did on Wednesday. When he had made 17, however, he was beaten and bowled by a very good ball from A. G. Daer which seemed to come almost twice the normal pace off the pitch. Hearne had reached his 50 and hit a brilliant 6 on the leg side just after completing it. H. E. Carris, who has batted well at times at a pinch, stayed in for a while and made nine, but both he and D. Russell were out to Hipkins in the same over, which put Essex in a strong position again. G. E. V. Crutchley might well stay with Hearne, and also make runs, but he is dead out of luck at present, and this time was bowled by a rising ball which hit him on the body and then took the off stump. Hearne got a very fast one from Nichols which kept rather low and knocked his off stump out of the ground, and that practically decided the match. Hearne batted very well indeed after a slightly shaky beginning to Nichols, and the warm weather, if it continues, may restore to him, at any moment, that form which is always invaluable to Middlesex, and which will be more important still if, as is expected, Middlesex are frequently without Hendren for the rest of the season.

Essex had not to hurry to get their runs to win, and, until it was obvious that the runs must be made, and when some irregular bowlers were on, they made no attempt to do so. Haig bowled well at the beginning of their innings, but without any luck.

Score:—

MIDDLESEX

First Innings			Second Innings		
N. Haig, c. and b. Nichols	..	4	c. and b. Russell	..	16
Lee, l.-b.-w. b. Nichols	..	9	run out	..	27
Hearne, b. Daer	..	6	b. Nichols	..	91
H. J. Enthoven, b. O'Connor		13	run out	..	35
H. E. Carris, l.-b.-w., b. Smith		15	c. Sheffield, b. Hipkin	..	9
J. L. Guise, b. O'Connor	..	24	b. Daer	..	12
G. C. Newman, not out	..	110	b. Daer	..	17
D. Russell, b. Daer	..	27	c. O'Connor, b. Hipkin	..	4
G. E. V. Crutchley, c. Russell, b. Daer	..	0	b. Nichols	..	7
Durston, b. Nichols	..	32	not out	..	2
Price, b. O'Connor	..	3	c. Russell, b. Nichols	..	8
Byes, 13; l.-b., 7; n.-b., 1		21	Byes, 1; l.-b., 5; n.-b., 3	..	9
Total	..	..	264	Total	..	242

ESSEX.—First Innings

Cutmore, c. Lee, b. Hearne	..	40
C. Bray, l.-b.-w., by Haig	..	4
O'Connor, b. Hearne	..	104
Russell, c. and b. Durston	..	102
Nichols, c. Haig, b. Enthoven	..	59
T. N. Pearce, b. Hearne	..	19
Sheffield, b. Hearne	..	13
H. M. Morris, run out	..	22
Hipkin, st. Price, b. Newman	..	25
A. G. Daer, not out	..	11
Smith (F.), b. Lee	..	0
Byes, 12; l.-b., 12	..	24
Total	..	420

SECOND INNINGS.—Cutmore, c. Russell, b. Haig, 9; C. Bray, not out, 45; O'Connor, not out, 32. Byes, 2; l.-b., 2., 4. Total (1 wkt.), 90.

BOWLING ANALYSIS

MIDDLESEX.—First Innings

	O.	M.	R.	W.		O.	M.	R.	W.
Nichols	19	2	42	3	O'Connor	19.3	2	83	5
Smith	16	2	49	1	Hipkin	6	2	8	0
Daer	15	2	53	3	Russell	4	1	8	0

Second Innings

	O.	M.	R.	W.		O.	M.	R.	W.
Nichols	25.1	2	79	3	Hipkin	14	4	35	2
Daer	19	3	34	2	Russell	11	2	18	1
O'Connor	23	4	67	0					

ESSEX.—First Innings

	O.	M.	R.	W.		O.	M.	R.	W.
Haig	42	13	90	1	Lee	23·3	9	31	1
Durston	27	4	88	1	Enthoven	15	1	53	1
Hearne	33	1	80	4	Newman	9	1	36	1

Second Innings

| | O. | M. | R. | W. | | O. | M. | R. | W. |

Sporting News
(Continued from page 5)

RACING

THE MANCHESTER CUP

SUCCESS OF MINT MASTER
(FROM OUR RACING CORRESPONDENT)

Sir Victor Sassoon's five-year-old horse Mint Master, ridden by Fox, and trained at Newmarket by C. Waugh, won the Manchester Cup at Manchester yesterday by a head from the well-backed Six Wheeler, with Gentlemen's Relish three lengths away, third. The winner started at 100 to 7, the second at 9 to 2, and the third, who was well backed each way, at 100 to 8. Paul Caret started favourite at 100 to 30. In spite of the fact that he was favourite, he was never very strong in the market on the race.

The conditions for this always important handicap were satisfactory, for the weather was fine and the going, if inclined to be firm, was good. Yet the race was spoiled by the slow pace at which it was run, giving no chance to the horses in the field who were genuine stayers. Coligny II., ridden by Richards, jumped off in front, but was at once pulled back, the rider's orders no doubt being that he should not make the running. After going a furlong Mint Master was in front, and there he actually remained until the race was over. Making the bend into the Straight, Mint Master was followed by Knight of the Grail and Coligny II., with Six Wheeler a long way behind the leaders. Turning into the Straight there was much jostling, and no doubt the chances of several of the runners were ruined there. Half way up the Straight Mint Master was still in front on the rails, with Six Wheeler improving on the outside. For a moment Posterity and Old Orkney promised to take a part in the final stages of the race, but the early speed had not been good enough for them, and each fell back in the final burst. Rather less than two furlongs from the finish Weston brought Six Wheeler with a fine run on the outside, and for a moment it seemed that he would come straight away and win, but he faltered and Mint Master held him. It was obvious now that one or the other would win. Fifty yards from the winning-post Six Wheeler seemed certain to succeed, but Mint Master, admirably ridden by Fox, held on to his slight advantage and won by a head.

I have no doubt myself that the race was always run at a muddling pace, and, for future guidance when considering long-distance races, I shall ignore this event. Six Wheeler runs next in the Royal Hunt Cup, while Posterity is to be started in the race for the Gold Cup at Ascot. He looked remarkably well yesterday, and was the best looking horse in the field. I understand that his stable companion, Old Orkney, will not be started for the Ascot Stakes, which he won last year, but instead will be a runner for the Alexandra Stakes, the longest race run in this country, which was won last year by his old rival, Brown Jack, who seems to me to have a really good chance for the Ascot Stakes next week.

The remainder of yesterday's programme does not call for much comment, although it produced a large attendance of visitors with some good racing. Duffield was always winning the opening race, the Lodge Maiden Plate, and there was no doubt as to the result a long way from the finish. In the end he won by three lengths from This colt has not run since early in the season, when he won a handicap for three-year-olds easily at Newcastle.

2.30.—RED ROSE STAKES (5f.).—Hakem runs and has a fair chance, but the probable winner seems to me to be SCOTFORD, who had no chance at Epsom owing to the draw for places at the start. Hakem, who seems the best of the others, was handicapped last autumn in the Free Handicap at the same weight as Scotford, but in this race has to give her 7lb. Scotford missed a race earlier in the week to run here.

3.0.—CLIFF SELLING PLATE (5f.).—I have only a very lowly opinion of the SWALLOW GELDING, but the opposition to him here is so poor that he may well win. This straight course will surely suit him better than the down-hill course at Epsom, over which he has been beaten twice.

3.30.—SALFORD BOROUGH HANDICAP (6f.).—Rattlin the Reefer, on his York form, must have a good chance. He has since been beaten at Epsom, but that race was spoiled by the quickness from the gate of To You. Porthole may run well, but he comes from a stable out of all form. Kodak is well handicapped. Duchess of Mars is not without a chance on her Lingfield running, but does not seem to me quite so well handicapped as Kodak. In spite of the fact that there will be only a small field here, this is not an easy race on which to make a selection. I think that if RATTLIN THE REEFER reproduces his York form he should win, and accordingly I make him may selection.

3.55.—LYTHAM STAKES (5f.).—Until the fact is disproved on the racecourse I must regard FIESOLE as the best of his age yet seen out, and therefore he must be my selection for this race.

4.30.—WOLVERTON PLATE (1¼m.).—SILVER GILT runs and appears to have a nice winning chance, for the opposition will be weak.

NEWMARKET PROSPECTS
(FROM OUR NEWMARKET CORRESPONDENT)

T. Leader has prepared STROLL for the Prestbury Welter Handicap at Manchester. Her public form is moderate, but she has been doing well in home gallops, and she has her chance here to win.

Pegasus, Olympia, and Dreamy Tremor have been sent to compete in the Red Rose Stakes. The big weight of Pegasus is likely to beat him, and I doubt if Olympia is good enough to win. DREAMY TREMOR has done well lately, and I believe will prove the best from Headquarters.

The Cliff Selling Plate.—GLADLY met with some bad luck in her race at Chester, and I feel confident she is better than that form might suggest. She may win here.

The Salford Borough Handicap.—Pachalik, Rattlin the Reefer, and Nice Prospect may not go to the post. PORTHOLE always runs to form, and I believe his chance has come to win.

For the Lytham Stakes I look to FIESOLE to win.

GATWICK

We shall have a few runners only at Gatwick.

In the Hollybush Selling Plate Cloutsham will run for Hogg, and the Arinaria colt for H. Leader. CLOUTSHAM has trained on and he will require a lot of beating.

The Salfords Three-Year-Old Selling Plate.—Blue Friar, who may be our only representative, I cannot recommend with confidence.

The Crabbet Plate.—AVALON is one of the best two-year-olds trained by C. Waugh, and he will very nearly win.

We shall not be represented in the Emlyn Handicap Plate, and GOLDEN WONDER is the only likely runner from Headquarters for the Champney Plate, a race I believe he is good enough to win.

CHEPSTOW

My selections for Chepstow are:—
APPRENTICES' PLATE.—MAUGRE.
TINTERN ABBEY SELLING PLATE.—JOY TO SEE.
COLEFORD PLATE.—OCEAN WAVE.

MANCHESTER RESULTS

2.0 (2.2).—The **LODGE MAIDEN PLATE** of 150 sovs.; for two-year-olds. Five furlongs (straight).

DUFFIELD, br c, by Arion—Dahlia (Mr. G. G. H. Peek). 8st. 7lb. ..... J. Lesch 1
SHADY LADY, ch f, by Papyrus—Polyspast (Mr. S. B. Joel). 8st. 4lb. ..... T. Weston 2
ROYAL DELIGHT, ch c, by Golden Boss—Sweet Fairy (Mr. F. J. Dennis). 8st. 7lb. ..... F. Fox 3
Malmsey Butt (Mr. S. McGregor). 8st. 7lb. ..... J. T. Brown 0
Scatterum (Mr. M. Albrecht). 8st. 4lb. W. Nevett 0
Mantrap (Major C. Behrens). 8st. 4lb. H. Wragg 0
Composer (Mr. W. J. Peck). 8st. 4lb. T. Hawkes 0
Mascan (Lord Wavertree). 8st. 4lb. S. Donoghue 0

(Winner trained by J. Cannon, at Newmarket)

STARTING PRICES.—5 to 4 agst Duffield, 7 to 2 Royal Delight, 5 to 1 each Shady Lady and Composer, 10 to 1 Mantrap, 20 to 1 each agst the others.

TOTALISATOR PRICES (each unit represents 2s. stake).—Win dividend, 4s. 9d.; places, 2s. 9d., 3s., 2s. 6d. Total win pool, 4,165 units; total place pool, 3,682 units.

Won by three lengths; a length and a half separated second and third. Mantrap was fourth and Scatterum last.

2.30 (2.32).—The **FRIDAY SELLING HANDICAP PLATE** of 200 sovs. One mile.

HEART OF GOLD, ch f, by Tangiers—Golden Horn (Mr. H. F. Clayton). 3 yrs. 7st. 13lb. ..... J. Simpson 1
RADIO RAG, ch g, by Flying Orb—Homestall (Miss H. V. Smith). 5 yrs. 8st. 6lb. ..... S. Donoghue 2
B.H.P., b f, by Birlingham—Hainault's Pride (Mr. P. Higgins). 4 yrs. 7st. 9lb. ..... E. Crossley 3
He Sings (Mr. J. Scott). aged. 9st. G. Richards 0
Lossiot (Mrs. H. M. Gray). 4 yrs. 9st. ..... C. Ray 0
Inspired (Mr. A. W. Greenwood). 4 yrs. 8st. 2lb. ..... T. Weston 0
Alchemist (Mrs. G. Robinson). 5 yrs. 7st. 10lb. ..... W. Nevett 0
King Dennis (Mr. G. P. Sanday). aged. 7st. 9lb. ..... J. Dines 0
Deux Milles (Mr. H. Boardman). 4 yrs. 7st. 7lb. ..... A. Richardson 0
Southern Hue (Mr. G. Pease). 6 yrs. 7st. 7lb. ..... G. Walsh 0

(Winner trained by Elsey, at Malton)

STARTING PRICES.—2 to 1 agst Radio Rag, 9 to 2 each Heart of Gold and B.H.P., 5 to 1 Inspired, 7 to 1 He Sings, 100 to 6 each agst the others.

TOTALISATOR PRICES.—Win dividend, 10s. 6d. Places, 3s. 9d., 3s. 3d., 5s. Total win pool, 4,612 units; total place pool, 3,855 units.

Won by a neck; three lengths separated second and third. Southern Hue was fourth and He Sings last. The winner was sold to Mr. F. Hurt for 390 guineas.

3.0 (3.2).—The **BURY SELLING HANDICAP PLATE** of 200 sovs. Five furlongs (straight).

PORTIA'S PLEA, b g, by Stratford—Clemency (Mr. A. Falcon). 4 yrs. 8st. 5lb. ..... F. Fox 1
PHEIDON, b h, by Argos—Soldier's Daughter (Sir D. Broughton). aged. 9st. ..... R. Jones 2
MUDLARK, ch h, by Meleager—Golosh (Mr. W. H. Thorpe). 5 yrs. 8st. 9lb. ..... G. Baines 3
Dan Leno (Mr. J. D. Inglis). 4 yrs. 7st. 13lb. ..... J. Thwaites 0
Instalment (Mr. A. W. Greenwood). 5 yrs. 7st. 12lb. ..... Caldwell 0
Sunny Bar (Lady Bradford). 5 yrs. 7st. 12lb. E. Fox 0
Television (Mr. L. H. Walker). 5 yrs. 7st. 11lb. ..... W. Nevett 0
Privilege (Mr. E. O. Holter). 3 yrs. 7st. 3lb. ..... T. Lowrey 0
Red Sunset (Mr. A. E. McKinlay). 4 yrs. 7st. 7lb. ..... T. Weston 0
Queen Bee (Mr. H. Dyke Dennis). 4 yrs. 7st. 6lb. ..... G. Richards 0
Pommern Hill (Mr. T. Davidson). 3 yrs. 7st. 4lb. ..... G. Walsh 0
Boulecreta (Mr. H. E. Caldwell). 3 yrs. 6st. 12lb. ..... E. Crossley 0
Dale's Girl (Mrs. E. M. Rayner). 3 yrs. 6st. 12lb. ..... A. Roberts 0
Miniature (Mr J. Gorman). 5 yrs. 7st. A. Richardson 0
Starmount (Mr. R. J. Hughes). 3 yrs. 6st. 9lb. (car. 6st. 12lb.) ..... J. Simpson 0

(Winner trained by Rimell, at Kingston Warren)

STARTING PRICES.—3 to 1 agst Portia's Plea, 7 to 2 Pheidon, 7 to 1 Dale's Girl, 8 to 1 each Television, Red Sunset, and Privilege, 10 to 1 Queen Bee, 100 to 8 Miniature, 100 to 7 each Sunny Bar and Mudlark, 33 to 1 each agst the others.

TOTALISATOR PRICES.—Win dividend, 11s. 9d.; places, 4s. 9d., 4s. 3d., 14s. 3d. Total win pool, 6,375 units; total place pool, 5,296 units.

Won by half a length; a neck separated second and third. Television was fourth and Boulecreta last.

The winner was bought in for 360 guineas.

3.40 (3.41).—The **MANCHESTER CUP** (handicap), a sweepstakes of 30 sovs. each, with 1,500 sovs. added; second to receive 200 sovs. and third 100 sovs. One mile and a half.

MINT MASTER, b h, by Captain Cuttle—Peppermint (Sir V. Sassoon). 5 yrs. 7st. 6lb. (car. 7st. 7lb.) ..... F. Fox 1
SIX WHEELER, br h, by Tetrameter—Valentia Bay (Mr. H. F. Clayton). 5 yrs. 8st. ..... T. Weston 2
GENTLEMEN'S RELISH, bl or br f, by He—Bonne Bouche (Mr. J. P. Arkwright). 4 yrs. 6st. 7lb. ..... A. Berry 3
Old Orkney (Mr. J. J. Murphy). 6 yrs. 9st. ..... J. Childs 0
Knight of the Grail (Mr. S. B. Joel). 6 yrs. 8st. 4lb. ..... H. Beasley 0
Coligny II. (Mr. A. K. Macomber). 5 yrs. 8st. ..... G. Richards 0
Posterity (Mrs. C. Glorney). 4 yrs. 7st. 12lb. (car. 8st.) ..... H. Wragg 0
Paul Caret (Mr. W. M. G. Singer). 4 yrs. 7st. 2lb. ..... J. Dines 0
Charnwood (Mr. F. W. G. Weeden). 4 yrs. 6st. 9lb. ..... A. Richardson 0

(Winner trained by C. Waugh, at Newmarket)

STARTING PRICES.—100 to 30 agst Paul Caret, 4 to 1 Posterity, 9 to 2 Six Wheeler, 6 to 1 Coligny II., 100 to 9 Charnwood, 100 to 8 Gentlemen's Relish, 100 to 7 each agst the others.

TOTALISATOR PRICES.—Win dividend, 26s. 9d.; places, 9s. 3d., 4s. 6d., 5s. 6d. Total win pool, 12,830 units; total place pool, 11,381 units.

Won by a head; three lengths separated second and third. Old Orkney was fourth and Knight of the Grail last.

4.15 (4.20).—The **COTTON STAKES** of 10 sovs. each, with 200 sovs. added; two-year-olds; second to receive 50 sovs. Five furlongs (straight).

INSTIGATOR II., ch c, by Stimulus—Sheila Ryve (Mr. C. J. Ryan). 8st. 10lb. ..... H. Beasley 1
PONSARDIN, b c, by Polyphontes—Daphne (Mr. S. B. Joel). 8st. 10lb. ..... H. Wragg 2
MISTY CLOUD, ro f, by Milesius—Miss Sainfoin (Mr. W. Murray). 8st. 7lb. ..... R. Jones 3
Philippos (Mr. H. F. Clayton). 8st. 10lb. W. Nevett 0
D'Eyncourt (Mr. F. Dennis). 8st. 10lb. ..... F. Fox 0
Zane Grey (Lady Derby). 8st. 10lb. ..... T. Weston 0
Lady Peregrine c, by Duncan Gray (Sir V. Sassoon). 8st. 10lb. ..... S. Donoghue 0
Poor Dolly (Mrs. J. B. Joel). 8st. 7lb. ..... B. Carslake 0
Haymarket (Mr. W. J. Peck). 8st. 7lb. J. Thwaites 0
Trowell Elegance (Mr. H. J. Simms). 8st. 7lb. ..... T. Lowrey 0

(Winner trained by Loftus, at Osbourne)

STARTING PRICES.—13 to 8 agst Ponsardin, 7 to 2 Zane Grey, 9 to 2 Instigator II., 10 to 1 D'Eyncourt, 100 to 9 Haymarket, 100 to 8 Poor Dolly, 33 to 1 each agst the others.

TOTALISATOR PRIZES.—Win dividend, 10s. 2d.; places, 5s. 3d., 3s. 9d., 11s. 3d. Total win pool, 6,544 units; total place pool, 4,601 units.

Won by three-quarters of a length; a length and a half separated second and third. Haymarket was fourth and Trowell Elegance last.

(Continued at foot of next column)

MANCHESTER PROGRAMME

(The letter "a" is prefixed to the names of horses which have arrived)

2.0.—The **PRESTBURY WELTER HANDICAP PLATE** of 200 sovs.; for three-year-olds only. One mile.

	st lb
ADLON (Mrs. E. Wallace) ..... J. Beary	9 0
ABELARD (Mr. C. W. S. Whitburn) ..... Cottrill	8 8
GLORIOUS DEVON (Lord Glanely) ..... Hogg	8 7
aBUCHANITA (Mr. J. Benson) ..... Elsey	8 7
POMARREL (10lb. ex.) (Mr. J. G. Thompson) ..... Peacock	8 7
BLUE LINE (Mrs. E. Wallace) ..... J. Beary	8 6
aMERIPACE (Mr. F. S. Jopling) ..... Peacock	8 5
GUNNEL (The King) ..... W. Jarvis	8 4
SONOMETER (Mr. F. Wright) ..... Templeman	8 3
STORM CYCLE (Mr. C. Warrington) ..... Seymour	8 2
ASTONISHING LUCK (Mr. H. F. Clayton) ..... Elsey	8 1
FULFILMENT (Mrs. A. James) ..... Frank Butters	8 0
GATE CRASHER (Mrs. R. G. Borwick) ..... Morris	7 13
aTONGKING (Mr. W. J. Peck) ..... Bazley	7 13
aSTROLL (Mrs. C. Beatty) ..... T. R. Leader	7 12
SINCERA (Mr. W. L. Irving) ..... Golightly	7 12
STONETOI (Mr. Hugh Powney) ..... Hugh Powney	7 12
KERKURD (Sir B. Sheffield) ..... Higgs	7 11
aSCOTCH LAMENT (Mr. C. E. Howard) R. Armstrong	7 11
DUNDEE (Mr. F. H. W. Cundell) ..... Cundell	7 9
INTRIGUE (Mr. G. G. H. Peek) ..... J. Cannon	7 9
aNO TRACE (Lieutenant-Colonel M. Wingfield) ..... Pope	7 9
PERPLEXITY (Captain D. P. Simson) C. Chapman	7 8
ABBEY WOOD (Mr. A. E. McKinlay) ..... Elsey	7 7
aMARY TOYE (Sir F. Eley) ..... Templeman	7 7
CAMP GIRL (Mr. A. J. Redman) ..... V. Smyth	7 5
aKALEPOT (Mr. T. Davidson) ..... G. Armstrong	7 5
ASTRIDGE (Mr. H. D. Dennis) ..... Barthropp	7 4
KIPPY (Mr. E. Lumsden) ..... Bazley	7 3
SEA WRECK (Lady Green) ..... G. Armstrong	7 3
UPPERCOURT (Miss M. Marks) ..... G. Armstrong	7 1

PROBABLE STARTERS AND JOCKEYS

MERIPACE, W. Nevett; TONGKING, Thwaites; STROLL, S. Wragg; ADLON, A. Richardson; NO TRACE, T. Weston; KALEPOT, G. Walsh; BUCHANITA, —; STORM CYCLE, —; MARY TOYE, —.

2.30.—The **RED ROSE STAKES** of 1 sov. only; with 500 sovs. added; for three-year-olds; second to receive 200 sovs. and third 100 sovs., and the breeder of the winner 50 sovs. out of the stakes. Five furlongs.

	st lb
aPEGASUS (Mrs. C. Beatty) ..... T. R. Leader	9 12
aHAKEM (The Aga Khan) ..... R. Dawson	9 12
PARADINE (Mr. W. M. Cazalet) ..... Lawson	9 12
ANN GUIDAM (9lb.) (The Aga Khan) ..... R. Dawson	9 9
CONFETTI (Mr. J. J. Maher) ..... Perse	9 9
LADY ABBESS (Lady Cunliffe-Owen) ..... Leach, sen.	9 9
QUEEN OF THE NORE (Major McCalmont) ..... Perse	9 9
WRIT (Lord Astor) ..... Lawson	9 6
aSCOTFORD (8lb.) (Mr. F. G. de Mestre) De Mestre	9 5
TREMBLING GRASS (16lb.) (Mr. A. Wilson) ..... William Griggs	9 4
SPICE (Sir L. Philipps) ..... J. Jarvis	9 0
ELIRANK (Mr. F. E. Esmond) ..... J. Jarvis	8 13
DAMORY COURT (Major McCalmont) ..... Perse	8 12
OCEAN WIDE (12lb.) (Lord Glanely) ..... Hogz	8 11
GOLDEN COMMINE (Major F. W. Duff) ..... Miss	8 9
aDEVONIF (Lieutenant-Colonel O. C. Clare) ..... Alden	8 9
ROYAL POINTER (4lb.) (Mr. H. Simmonds) ..... Dick	8 8
TREWE (Lord Woolavington) ..... Sir R. Wilmot	8 8
WALTER RALEIGH (Sir H. Cunliffe-Owen) ..... O. Bell	8 5
aPAPRIS (Mr. F. H. Turner) ..... De Mestre	8 5
FOUR UP (Mr. D. L. Wilson) ..... Leach, jun.	8 5
THERMOPOLIS (Major McCalmont) ..... Perse	8 5
ILIAD (Mr. S. Tattersall) ..... Lawson	8 5
QUININE (12lb.) (Lord Ellesmere) ..... F. Darling	8 2
aTYRTUS (Major H. Smyth) ..... Clark	8 2
HERACLIDA (Major McCalmont) ..... Perse	8 2
TEFNUT (Sir J. Rutherford) ..... R. Day	8 2
BACK O' THE BAR (4lb.) (Mr. S. D. Pickering) ..... Pickering	7 12
BRANTWOOD (4lb.) (Mr. S. Tattersall) ..... Lawson	7 12
aPOLVERAJA (12lb.) (Mr. S. B. Joel) ..... Earl	7 7
ROAR (16lb.) (Mr. J. D. Cook) ..... C. Peck	7 3
BRILLIANCY G, by Othello (16lb.) (Mr. J. B. Joel) ..... C. Peck	7 0
aDREAMY TREMOR (16lb.) (Mr. A. Falcon) ..... William Griggs	7 0

PROBABLE STARTERS AND JOCKEYS

PEGASUS, B. Carslake; SCOTFORD, C. Ray; DEVONIF, J. Childs; OLYMPIA, T. Burns; POLVERAJA, T. Weston; ROAR, T. Lowrey; DREAMY TREMOR, J. Simpson; HAKEM, M. Beary; PAPRIS, —.

3.0.—The **CLIFF SELLING PLATE** of 200 sovs.; for two-year-olds. Five furlongs.

	st lb
LITTLE BEAR (Mrs. Grieve) ..... Maw	8 11
VIXEN'S PET c, by Allenby (Mr. R. Warner) ..... O. Anthony	8 7
aLEG PULLER (Mr. H. F. Clayton) ..... J. Jarvis	8 7
aPELFFORD c, by Beresford (Mr. J. Gorman) Yapp	8 7
QUEENETTA c, by Bachelor's Craft (Mr. G. E. Sadler) ..... G. Sadler	8 7
PRINCE ROSS (Sir D. Broughton) Farquharson	8 4
REJECTED COUNTESS (Mr. H. Bennett) ..... Reader	8 4
aVILLANOVA (Mr. I. I. Bradlaw) ..... J. Burns	8 4
CRACKERJACK (Mr. R. J. Colling) ..... R. J. Colling	8 4
ESTELLE F, by Transcendent (Sir W. Cooke) Read	8 4
RIVELIN VALLEY (Mr. J. T. Downing) ..... M. Vasey	8 4
TWIN SPIRIT (Lord Glanely) ..... Hogz	8 4
NARROW ESCAPE (Captain A. Harrison-Broadley) ..... F. Waldron	8 4
aSWALLOW G, by Thunderer (Mr. J. B. Joel) C. Peck	8 4
aGLADLY (Mr. G. E. D. Langley) ..... D. Taylor	8 4
UNA FLYING (Mr. R. Lawson) ..... D. Taylor	8 4
JANNER (Mrs. H. M. Martineau) ..... F. Armstrong	8 4
NEAT KNEES (Mr. J. C. Paterson) ..... H. Leader	8 4
LAVA (Mr. C. Beatty) ..... Bazley	8 4
aTALONS (Mr. W. J. Peck) ..... Bazley	8 4
aHEADMAN (Mr. V. Smyth) ..... V. Smyth	8 4
SAXE F, by Buttenden (Mr. K. C. Sykes) Beadel	8 4
FALSE DOCTRINE (Mr. H. S. Whitburn) Cottrill	8 4

Each to be sold for £50, except Little Bear.

PROBABLE STARTERS AND JOCKEYS

LEG PULLER, J. Caldwell; VILLANOVA, T. Burns; SWALLOW GELDING, Carslake; GLADLY, J. Simpson; UNA FLYING, J. Taylor; TALONS, Thwaites; HEADMAN, —; PELFFORD COLT.

3.30.—The **SALFORD BOROUGH HANDICAP PLATE** of (600 sovs.; second to receive 50 sovs. Six furlongs (straight).

	Yrs st lb
PACHALIK (Mr. J. A. Phillips) ..... C. Leader	5 8 8
RATTLIN THE REEFER (Lord Woolavington) ..... Gilpin	4 8 7
aPORTHOLE (Mr. S. B. Joel) ..... Earl	5 8 5
aNICE PROSPECT (Mr. J. H. Whitney) ..... Earl	5 8 5
aKODAK (Mr. J. L. Dugdale) ..... Peacock	5 7 10
aDUCHESS OF MARS (Mr. J. E. Rowson) ..... Douglas Pennant	3 6 10
aPREMIERE DANSEUSE (Mr. J. A. Dawson) ..... J. Dawson	4 6 6

PROBABLE STARTERS AND JOCKEYS

PORTHOLE, T. Weston; NICE PROSPECT, J. Childs; KODAK, W. Nevett; DUCHESS OF MARS, A. Richardson; PREMIERE DANSEUSE, J. Simpson.

3.55.—The **LYTHAM STAKES** of 5 sovs. each, with 200 sovs. added; for two-year-olds only; second to receive 50 sovs. Five furlongs (straight).

	st lb
aFIESOLE (Lord Derby) ..... Frank Butters	9 2
aMISS JACKIE (Mr. A. D. McAlpine) ..... Barthropp	8 9
CAMP WARDEN (Lord Glanely) ..... Hogz	8 7
ROSEMARTYN (Mr. J. W. Harvie) ..... Leach, jun.	8 7
DIPLOMAT (Sir H. Hirst) ..... Templeman	8 7
PAPYRI (Sir J. Rutherford) ..... R. Day	8 7
CELTIC II. (Mr. C. J. Ryan) ..... Loftus	8 7
THIRD DROMER (Mr. W. S. Whitburn) ..... Cottrill	8 5
aMALVERN (Mr. H. Sidebottom) ..... Kirk	8 7
TILT (Mr. D. L. Wilson) ..... Leach, jun.	8 7
SANOVER F, by Athlone or Orb, dam by Rhodesian (Sir A. Bailey) ..... Cottrill	8 4
aARIA (Mrs. E. Clayton) ..... J. Cannon	8 4
aITSAGIFT (Mr. H. F. Clayton) ..... Elsey	8 4
PESCARINA (Lord Grey) ..... Watson	8 4
EVENING GLOW (Lord Glanely) ..... Hogz	8 4
EULOGY (Mr. S. B. Joel) ..... Earl	8 4
aSHADY LADY (Mr. S. B. Joel) ..... Earl	8 4
GAY GOSHAWK G, by Chaucer (Lady Mewa) Perse	8 4
WILLOWSWEET (Lord Woolavington) ..... Gilpin	8 4

PROBABLE STARTERS AND JOCKEYS

FIESOLE, T. Weston; MISS JACKIE, J. Childs; MALVERN, —; ARIA, J. Simpson; SHADY LADY, T. Lowrey; ITSAGIFT, —.

4.20.—The **WOLVERTON PLATE** of 200 sovs.; for three-year-olds only. One mile and a half.

	st lb
MASTER MINT (Mr. T. Davidson) ..... R. Day	9 0
aSILVER GILT (Mr. G. Lambton) ..... Perse	9 0
CALVADOS (Sir A. Bailey) ..... R. Day	9 0
CHELMARSH (Mr. A. J. Buston) ..... C. Waugh	8 10
YOUNG BUCK (Mrs. E. Wallace) ..... J. Beary	8 10
FERRULE (Captain A. S. Wilson) ..... Whitaker	8 8
KING FINCH (Mr. F. J. Marshall) ..... Morris	8 5
aRINGMAKER (Lord Astor) ..... W. Harris	8 5
aSPLENDIDE MENDAX (Duke of Portland) ..... Elsey	8 5
SCOTCH DON (Mr. C. E. Howard) ..... Higgs	8 5
MR. JAGGERS (Mr. E. Brendon) ..... Holland	8 5
KIPPY LORE (Mr. E. Lumsden) ..... F. Armstrong	8 5
CRUSADER'S STAR (Mr. H. Pulitzer) ..... S. Darling	8 5
ROSENIA (Mr. G. A. Cooper) ..... G. L. Ward	8 2
BLACK DIAMOND (Captain C. F. Elsey) ..... Elsey	8 2
BRITISH SAILOR (Lord Glanely) ..... Hogz	8 2
SILVER GILL (Lady Green) ..... R. Armstrong	8 2
TERMITE (Mrs. A. James) ..... Frank Butters	8 2
DESPAIR (Mr. T. Lant) ..... Macnee	8 2
KILKENNY (Mr. W. Murray) ..... Cottrill	8 2
STERLING MAIDEN (Lieutenant-Colonel M. Wingfield) ..... Pope	8 2
NOBLE SIX (Lord Wavertree) ..... Ferguson	8 2

PROBABLE STARTERS AND JOCKEYS

SILVER GILT, H. Beasley; RINGMAKER, J. Childs; SPLENDIDE MENDAX, J. Caldwell.

GUARDIAN PARI-MUTUEL PRICES

MANCHESTER

(2s. UNIT.—STAKE AND WINNINGS)

2.0.—Duffield, Win 5s.; Place 3s. 3d. Shady Lady, Place 8s. 3d. Royal Delight, Place 3s.

2.30.—Heart of Gold, Win 10s. 3d.; Place 5s. 3d. Radio Rag, Place 2s. 6d. B.H.P., Place 57s.

3.0.—Portia's Plea, Win 8s. 3d.; Place 6s. 3d. Pheidon Place 6s. 3d.; Mudlark, Place 13s.

3.40.—Mint Master, Win 37s. 3d.; Place 8s. 9d. Six Wheeler, Place 4s. 9d. Gentlemen's Relish, Place 4s. 6d.

4.15.—Instigator II., Win 10s. 6d.; Place 4s. Ponsardin, Place 2s. 9d. Misty Cloud, Place 34s.

4.45.—Pergamus, Win 17s. 6d.; Place 2s. 9d. Old Friend, Place 2s. 3d. Woodcock, Place 4s.

5.15.—Norland, Win 3s. 9d.

AMERICAN DOUBLE.—4.45, Pergamus, and 5.15, Norland, £18 16s. to £1.

GATWICK

2.0.—Lady Colin colt, Win 5s. 3d.; Place 3s. 3d. Slave Trade filly, Place 14s. 3d. Sonnenschein, Place 14s. 3d.

2.30.—Cretan Lassie, Win 12s. 3d.; Place 4s. Water Dean, Place 9s. Probus, Place 23s.

3.0.—Manipulator, Win 7s. 6d.

3.30.—Oh for a Monocle, Win 5s. 9d.; Place 3s. 3d. Alexis, Place 2s. 3d. Zanoff, Place 15s. 3d.

4.0.—Redgrave, Win 4s. 6d.; Place 2s. 9d. Talkie, Place 4s. 3d.

4.30.—Morning Walk, Win 3s. 3d.

A. Walters, a trainer of racehorses at Letcombe Bassett, near Wantage, died on Thursday night. He was 79 years of age.

4.45 (4.45).—The **BRACKLEY WELTER HANDICAP PLATE** of 200 sovs. Six furlongs (straight).

PERGAMUS, b g, by Papyrus—Saucy Girl (Mr. H. Boulton). 4 yrs. 8st. 3lb. ..... J. T. Brown 1
OLD FRIEND, br c, by Forerunner—Bold Lily (Mr. A. Bossman). 3 yrs. 8st. 3lb. ..... W. Nevett 2
WOODCOCK, ch g, by Bachelor's Double—Flying Sally (Mr. S. B. Joel). 4 yrs. 8st. ..... F. Fox 3
Tuffan (Mr. W. H. Thorpe). 5 yrs. 8st. 8lb. ..... G. Baines 0
Courtesy (Lieutenant-Colonel M. Wingfield). 4 yrs. 8st. 5lb. ..... R. Jones 0
Happy Gazelle (Mr. T. H. Mosley). 6 yrs. 7st. 11lb. ..... A. Richardson 0
The Wrecker (Mr. W. de Sellincourt). 4 yrs. 7st. 4lb. ..... G. Walsh 0
Prayagji (Mr. R. Guiadhur). 3 yrs. 6st. 12lb. (car. 6st. 13lb.) ..... J. Simpson 0

(Winner trained by Bullock, at Pattingham)

STARTING PRICES.—13 to 8 on Old Friend, 4 to 1 agst Pergamus, 7 to 1 Prayagji, 8 to 1 Tuffan, 100 to 8 Woodcock, 20 to 1 each agst the others.

TOTALISATOR PRICES.—Win dividend, 9s. 9d.; places, 2s. 6d., 2s. 3d., 5s. Total win pool, 5,679 units; total place pool, 5,869 units.

Won by a short head; one length separated second and third. Tuffan was fourth and Prayagji last.

5.15 (5.16).—The **CHORLTON PLATE** of 200 sovs. One mile and a quarter.

NORLAND, b f, by Rowland—Golden Norah (Lord Derby). 3 yrs. 8st. 2lb. ..... T. Weston 1
FAIRY STORY, b f, by Captain Cuttle—Fairy Glen (The King). 4 yrs. 8st. 4lb. ..... J. Childs 2
LATCHFORD, b c, by Sobieski—Wings (Mr. J. M. Clayton). 3 yrs. 7st. 7lb. ..... J. Simpson 3

(Winner trained by Frank Butters, at Newmarket)

STARTING PRICES.—11 to 10 on Norland, 6 to 4 agst Fairy Story, 10 to 1 Latchford.

TOTALISATOR PRICE.—Win dividend, 4s. 9d. Total win pool, 3,443.

Won by a length and a half; three-quarters of a length separated second and third.

GATWICK PROGRAMME

(The letter "a" is prefixed to the names of horses which have arrived)

2.0.—The **HOLLYBUSH SELLING PLATE** of 200 sovs. Six furlongs.

	st lb
CONTEMPTUOUS (Mrs. A. B. Cornelius) ..... G. L. Ward	9 0
aPOMMAC (Mr. A. S. Galtrey) ..... M. Hartigan	9 0
aCLOUTSHAM (Lord Glanely) ..... Hogz	9 0
aLADY COLIN c, by Arch-Gift (Mr. S. McGregor) ..... Gwilt	9 0
ESPERANZA (Mr. R. Middlemas) ..... J. Reardon	9 0
aARINARIA c, by Orb (Mr. R. Paret) ..... H. Lender	9 0
MILAD (Mr. W. Pearson) ..... Hamshaw	9 0
BARBOTAN (Mr. V. Smyth) ..... V. Smyth	9 0
JIMMY THE ONE (Mr. C. V. Tabor) ..... Tabor	9 0
ROME (Mr. T. Walls) ..... Walls	9 0
aPROSPERITY PARTY (Mrs. R. G. Borwick) ..... Major Morris	8 13
LYDIE WHITE F, by Abbots Trace (Mrs. N. Brownlee) ..... Hutchers	8 11
PALADINE (Mr. H. Davison) ..... Alden	8 11
MISHAP (Mr. A. Douglas-Pennant) ..... Douglas Pennant	8 11
DONA SAUVAGE (Mr. E. H. Gregory) ..... Golightly	8 11
DON T (Mr. P. Hands) ..... Thrale	8 11
HALLELUJAH (Mr. J. W. Harvie) ..... Leach, jun.	8 11
DAMSON GIN F, by Desman (Mrs. P. Ivall) ..... Dick	8 11
GOGMAGOG (Mr. V. Malcolm) ..... Leach, jun.	8 11
MONSIEUR NEUF (Mr. B. Davis) ..... B. Davis	8 11
NOROC (Mrs. F. B. Sneyd) ..... Sneyd	8 7
ROI DE LEGENDE (M. J. Wittouck) ..... Braime	8 7
ESKDALE (Mr. W. G. Lang) ..... Farquharson	8 7
BLUE VINNY (Mr. J. P. Chapman) ..... J. Chapman	8 7

PROBABLE STARTERS AND JOCKEYS

LULWORTH COVE, R. Dick; MONSIEUR NEUF, J. Dobie

RICHMOND ROYAL HORSE SHOW

CHILDREN'S DAY

LARGE ENTRIES OF HACKS AND HUNTERS

(FROM OUR SPECIAL CORRESPONDENT)

Yesterday was children's day at the Richmond Royal Horse Show. In recent years there has been an increase in riding among children, and the directors of the show have shown their appreciation of this fact by extending the children's classes. The show ring yesterday, when youthful horsemen and horsewomen cantered round, resembled the Row, and the crowds in the stands and at the ringside indicated their admiration of the scene.

Beautiful weather again favoured the meeting, and there was a large attendance. The Lord Mayor (Sir William Waterlow) and the Lady Mayoress, with the Sheriffs and their ladies, visited the show, and in the afternoon the Lord Mayor presented the City of London Challenge Cup to Miss Jackie Hance, the best child rider in the show.

The Duke of York, who is vice-patron of the show, has intimated his intention to be present to-day.

While a number of new features have been added this year, it is very gratifying to the directors of the show that the increase in the number of entries is mainly due to the continued interest in the classes provided for hacks, hunters, and jumpers. These sections, which may be described as the backbone of the show, have attracted greatly increased entries. When judging was resumed yesterday, the judges had before them a class of 35 hacks of 15 hands and over, and this was followed by an even stronger class of 40 hacks ridden by women side-saddle. The graceful appearance of the horsewomen in their riding habits, was a much admired spectacle, and emphasized the wisdom of the directors' decision last year to reintroduce the side-saddle rule. In both classes the leading awards went to Mr. J. V. Rank's bay gelding, Lord Slane, which also carried off the Challenge Cup presented by Lady Stern for the best ladies' hack, a trophy which this handsome gelding won last year. Lord Slane was a first-prize winner as a novice at Olympia last year. The second prize in each of the two classes went to Major R. M. Stewart Richardson's Battle Royal, which was the leading winner in the novice classes on Thursday.

Although the entries in the Shetland pony section were not numerous, a very attractive display was made, both in the harness and shown-in-hand classes. Mrs. Etta Duffus, who was a successful exhibitor last year, again showed Dibbiltz of Penniwell, the black ten-year-old stallion which has been a leading winner at Richmond on a number of occasions, and he was awarded the first prize in the class for stallions, colts, and geldings shown in hand, and also headed the harness class. Lady Estella Hope's brown stallion, Catnip Coffee, secured the second prize when shown in hand, but was not placed in the harness class. Mrs. Duffus's May Eve of Penniwell, an 11-year-old black pony, was the first-prize winner in the class for mares and fillies shown in hand, and Lady Estella Hope's piebald mare Flammula was placed second.

The class for children's ponies, not exceeding 13.2 hands and ridden by children not over 13 years of age, was an excellent one of 42 entries. The riders, many of them of tender years, appeared quite at home on their mounts and gave a good account of themselves. The leading award went to Miss Peggy Pacey's Mickie, a beautiful grey gelding, which headed the class last year, and also won the first prize in a children's riding class at Olympia. Cadogan Kitty, a handsome bay-brown exhibited by W. J. Smith, Limited, was second, and Miss N. D. Walker's grey gelding, Silver Star, was third. In the class for ponies not exceeding 14.2 hands, ridden by children not over 15 years of age, Miss Jill Hermon Erriman won the first prize with Starlights, a seven-year-old grey gelding; and Mr. Victor Parry's eight-year-old bay mare, Brown Mouse, was placed second. The third-prize winner was Miss Peggy Pacey's seven-year-old chestnut gelding, Flame.

The reintroduced classes of Welsh Mountain ponies made an attractive display. In the class for stallions not exceeding 12 hands, the first prize winner was Faraam Mercury, shown by John Jones and Son. The class for mares and geldings not exceeding 12.2 hands, ridden by children not exceeding 14 years of age, was headed by Mr. S. Gordon Freeman's Wingerworth Propellor, a five-year-old black mare, and Cadogan Omega, shown by W. J. Smith, Limited, was placed second. There was an interesting competition for the City of London Challenge Cup for the best boy or girl rider in the children's classes, and the judge, Major V. D. S. Williams, had a very difficult task in deciding between the merits of Miss Jackie Hance and Master John Cox. Eventually the trophy was awarded to Miss Hance, who thus won it for the second year in succession. The Furnivall's Challenge Cup for children's jumping was won by Mr. Derek Seton's black gelding Nigger.

Double harness horses of any height were headed by Mr. Nigel C. Colman's Silhouette of Nork and Lochardil, a handsome pair of browns which were the first-prize winners in the open class for pairs at the Royal Counties Show last week. In the single harness horses class, Mr. F. W. Buttle's well-known mare Glenavon Debutante was placed first, and Mrs. Edgar Henriques's Fleetwood Nanetto made a good second.

The challenge cup for hacks, presented by Major H. Faudel Phillips, was won by Major R. M. Stewart Richardson with Battle Royal. The reserve was Mr. J. V. Rank's Royal Irish.

AWARDS

HACKS, 15 hands and over, to be ridden (35 entries).—1 (£15), J. V. Rank (Lord Slane); 2 (£10), Major R. M. Stewart Richardson (Battle Royal); 3 (£5), J. V. Rank (Royal Irish); 4 (£5), W. J. Smith, Limited (Cadogan Iris); r., Lieutenant-Colonel Sir A. G. Weigall (Radiant).

HACKS, any height, to be ridden by a lady side-saddle (40 entries).—1 (£15), J. V. Rank (Lord Slane); 2 (£10), Major R. M. Stewart Richardson (Battle Royal); 3 (£5), Lieutenant-Colonel Sir A. G. Weigall (Radiant); 4 (£5), Sir Howard Frank (King Charles); r., Major V. D. S. Williams (Miss B.).

CHALLENGE CUP, presented by Lady Stern, for Ladies' Hacks.—J. V. Rank (Lord Slane).

SHETLAND PONIES, stallions, colts, and geldings, in hand (4 entries).—1 (£7 7s.), Mrs. Etta Duffus (Dibbiltz of Penniwell); 2 (£3), Lady Estella Hope (Camp Coffee); 3 (£3), Mrs. Naden (Dawn of Day); r., Miss N. I. Reid (Starlight of Hemingford).

SHETLAND PONIES, mares and fillies, in hand (4 entries).—1 (£7), Mrs. Etta Duffus (May Eve of Penniwell); 2 (£5 5s.), Lady Estella Hope (Flammula); 3 (£3), Mrs. Naden (Maid of the Mist); r., Lady Hunloke (Scamp).

PONIES, not exceeding 13.2 hands, ridden by children not over 13 years of age (42 entries).—1 (£6), Miss Peggy Pacey (Mickie); 2 (£4), W. J. Smith, Limited (Cadogan Kitty); 3 (£3), Miss N. D. Walker (Silver Star); 4 (£2), Miss B. Baron (Rita); r., G. K. Pilcher (Periwinkle).

SPECIAL PRIZE for the best boy rider.—K. Edwards, on Ness Crocus, shown by Chas. E. Edwards.

SPECIAL PRIZE for the best girl rider.—Miss Nora Walker, on Silver Star, shown by Miss N. D. Walker.

SHETLAND PONIES, stallions, mares, and geldings, in harness (5 entries).—1 (£7), Mrs. Etta Duffus (Dibbiltz of Penniwell); 2 (£5 5s.), Lady Hunloke (Scamp); 3 (£3), Miss Evelyn Conron (Gypsy); r., Miss N. I. Reid (Starlight of Hemingford).

WELSH MOUNTAIN PONIES, stallions in hand, not exceeding 12 hands, and neither docked nor bobbed (three entries).—1 (£7), John Jones and Son (Faraam Mercury); 2 (£4), T. Hamilton W. Crawford (Grower); 3 (£2), Lord Swansea (Caer Beris King Cole).

DOUBLE HARNESS HORSES, pairs, any height (11 entries).—1 (£20), Nigel C. Colman, M.P. (Silhouette of Nork and Lochardil); 2 (£15), H. J. Colebrook (unnamed pair); 3 (£10), Mrs. A. C. King (The Ringer and The Raider); 4 (£5), William S. Miller (Regal Presence and Fuse Junior); r., H. J. Colebrook (Egeria and Don Pedro).

SINGLE HARNESS HORSES, under 15 hands (13 entries).—1 (£20), F. W. Buttle (Glenavon Debutante); 2 (£15), Mrs. Edgar Henriques (Fleetwood Nanetto); 3 (£10), William S. Miller (Valencia); r., Mrs. A. C. King (The Ringer).

PONIES, not exceeding 14.2 hands, ridden by children not over 15 years of age (29 entries).—1 (Silver Cup presented by the Mayor of Richmond), Miss Jill Hermon Erriman (Starlights); 2 (£4), Victor Parry (Brown Mouse); 3 (£3), Miss Peggy Pacey (Flame); 4 (£2), Miss Jill Hermon Erriman (Incognita); r., Miss Betty Langston (Who's Who). SPECIAL PRIZE for the best boy rider.—John Cox, on Nomination, shown by W. J. Smith, Limited. SPECIAL PRIZE for the best girl rider.—Miss J. Hance, on Silver Wings, shown by Captain J. E. Hance.

PAIRS OF HACKS, any height, ridden by lady and gentleman side by side, ladies riding side-saddle (13 entries).—1 (£15), W. J. Smith, Limited (unnamed horses); 2 (£10), J. V. Rank (Lord Slane and Royal Irish); 3 (£5), Miss G. M. Yule (El Mirasol and Sirocco); 4 (£3), Captain J. E. Hance and Mrs. M. D. Huddleston (Gingerbread and Tara); r., Major R. M. Stewart Richardson (Battle Royal and Shasta).

WELSH MOUNTAIN PONIES, Mares or Geldings not exceeding 12.2 hands, Ridden by Children not exceeding 14 years of age (16 entries).—1 (£5), S. Gordon Freeman (Wingerworth Propellor); 2 (£4), W. J. Smith, Limited (Cadogan Omega); 3 (£3), Master Maurice Tatlow (Grey Bird); 4 (£1), S. Gordon Freeman (Celtic Brilliance); r., Thomas Jenkins (Ivor Robin).

CITY OF LONDON CHALLENGE CUP, for the Best Boy or Girl Rider in the Show.—Miss Jackie Hance on Silver Wings, shown by Captain J. E. Hance; r., John Cox on Cadogan Omega, shown by W. J. Smith, Limited.

SINGLE HARNESS PONIES, not exceeding 14 hands (14 entries).—1 (£15), Nigel C. Colman, M.P. (Nork Magnet); 2 (£10), W. S. Miller (Eastertide); 3 (£8), John Highet (Hilda Southworth); 4 (£5), D. R. Blair (Bricket Fusilier); r., E. Griffin (Glenavon Cockade).

CHALLENGE CUP FOR HACKS, Presented by Major H. Faudel Phillips.—Major R. M. Stewart Richardson (Battle Royal); r., J. C. Rank (Royal Irish).

CHILDREN'S JUMPING PONIES, not exceeding 14 hands. Ridden by Children not over 15 years of age (37 entries).—1 (£5), Derek Seton (Nigger); 2 (£3), Miss Peggy Pacey (Puck); 3 (£2), J. Gibson (Geninis); r., Miss Pauline Jones (Dinah).

THE FURNIVALL'S CHALLENGE CUP for the Best Jumper in Children's Jumping Class.—Derek Seton (Nigger).

BALL AND BASKET Competition for Ladies on Horses of any Height (14 entries).—1 (£5), Miss Alix M. Malcolm (Rob Roy); 2 (£3), C. Duncan Elliot (Caradoc); 3 (£2), Miss Erminie M. Irving (Gypsy).

LEICESTERSHIRE SHOW

DUKE OF GLOUCESTER'S VISIT

The Duke of Gloucester visited the Leicestershire Agricultural Show at Leicester yesterday. He travelled by air, and his machine passed over the showground on the way to Desford aerodrome. There he was met by Mr. Everard, M.P., president of the Leicestershire Aero Club, and afterwards motored to the showground, where a large crowd gave him an enthusiastic reception. He was met by the Duke of Portland, president of the show, the Lord Mayor of Leicester (Councillor W. E. Hincks) and the Lady Mayoress, the Lord Lieutenant of the county (Sir A. G. Hazlerigg), and the High Sheriff (Mr. F. H. Smith-Carington).

The Prince of Wales was a successful exhibitor in the cattle classes, gaining two firsts and a second. His Shorthorn bulls, Aldie Knight and Lenton Crocus King, were first in their respective classes, and his Shorthorn heifer, Lenton Dorothy, was second in its class. All three came from the Prince's farm at Lenton.

The Duke of Gloucester spent some time at the show and toured the exhibits. He was present at a luncheon at which, for the first time in the history of the show, there were no speeches.

The principal prize-winners were:—

Hunters.—Mr. W. Willey (Market Harborough), Mr. Eaton Kemball (Northampton), Mr. W. Benson (Grantham). Mr. C. J. Phillips (Melton Mowbray). The best hunters brood mare was exhibited by Mr. Benson. The Glenn Manor Challenge Cup for Hunters up to three years was won by Mr. G. M. Gibbs (Market Harborough).

Shire Horse Classes.—Mr. W. J. Cumber (Theale, Berks). Messrs. Farnsworth and Sons (Leicester), Mr. A. Holm (Leicester), Mr. J. O. Nicol (Skeffington, Leicestershire).

Cattle Classes.—Milking Class.—John Evens and Son (Burton). Shorthorn cow.—Miss Sylvia Brocklebank (Oakham). Lieutenant-Colonel Atkins (Hinckley). Shorthorn dairy cow.—Mr. G. P. Golden (Lutterworth). Mr. R. L. Savill (Welford), Lord Crawshaw (Long Whatton). Shorthorn dairy heifer.—Lieutenant-Colonel Atkins (Lincolnshire). Red Shorthorn.—John Evens and Son. Lord Beatty, Colonel John Gretton, M.P., Aberdeen-Angus.—Major Walter Bonn (Rugby), Belvoir Estates. Limited. Champion Jersey cow.—Exhibited by Sir Harold Mackintosh (Knaresborough).

THE THREE COUNTIES SHOW

Prize awards on the second day of the Three Counties Agricultural Show included:—

Champion prize for best hunter, Mr. J. P. Farr, Leighton Court, Ledbury; special for best mare, Mr. T. L. Walker, Broadwas-on-Teme; special for filly, Miss Wellesley, Chard, Somerset; special for mare or gelding, J. P. Farr. In the poultry and rabbit section the Three Counties Challenge Trophy was won by Mr. Nicholas Harris, of Cheltenham; and the Worcestershire County Cup, for a Worcester exhibitor, by Mr. J. E. Rubery, of Alvechurch. In the butter-making competition for pupils under the Herefordshire County Council, prizes went to Miss Florence George, of Harewood, Ross-on-Wye, Miss Molly Morgan, and Miss Daisy Skyrme, of Clehonger, Hereford. Similar prizes to pupils under the Gloucestershire County Council were won by Miss G. Werrett, of Berkeley, Miss Owen, of Gloucester, and Miss M. Davis, of Coleford. Pressed cheese prizes went to Mrs. Langford, of Wellington, Hereford, and Mrs. Abell, of Pencombe. In the recorded dairy section for the best officially recorded cow in milk Mr. George Pitcher, Nunnery Farm, Worcester, was first, Mr. R. G. Berkeley, of Spetchley Park, second, and Mr. T. P. Preece, Leominster, third.

IMPERIAL PRESS DELEGATES IN YORKSHIRE

Delegates to the Imperial Press Conference yesterday visited Yorkshire Main Colliery, near Doncaster, inspecting the surface works, winding engines, power station, and an exhibition of by-products derived from coal.

Canadian delegates asked many questions concerning coal prices, distribution, and sales arrangements in this country. A Canadian editor stated that Canadian buyers complained that although they would prefer British coal they had to buy from the United States, since they could buy direct from the collieries there, whereas in Britain they had to buy through agents.

Each of the visitors was presented with a model safety lamp.

MINERS' RELIEF SOCIETIES

GRANTS TO WIDOWS

THE ALLOCATION OF IDLE SURPLUSES

The annual meeting of the Central Association of Miners' Permanent Relief Societies was held at the Connaught Rooms, Great Queen-street, yesterday. Lord Crawford, the president, was in the chair.

The annual report showed that the number of members in the seven societies comprising the association at the end of 1929 was 285,732, an increase of 12,502. The contributions amounted to £355,449, an increase of £31,118, and the total revenue was £405,559, an increase of £29,270. Accumulated funds amounted to £978,508, a decrease of £32,172. In 1929, the number of non-fatal accidents to members of the societies was 30,412, representing 106.4 per 1,000 members. The number of deaths by accident or from industrial disease was 388, or 1.3 per 1,000 members, and 227 widows and 350 children were brought on the funds. At the end of the year there were 3,751 widows on the funds, a decrease of two, and 2,566 children, a decrease of 49. The societies had 4,271 permanent disabled members (of 26 weeks' duration and over) on the funds last December, a decrease of 89.

The total of the benefits paid during the year was £406,481. From the time they were started until the end of 1929 the societies have paid £12,863,078 in benefits. The Northumberland and Durham Society, formed in 1862, is the oldest of the seven societies, and it has paid no less than £7,924,000 in benefits. Next in the order of payments is the Lancashire and Cheshire Society, which, since 1872, has paid £2,491,781 in benefits; while the Monmouthshire and South Wales Society has paid £1,034,929 since 1881.

The CHAIRMAN, in moving the adoption of the report, said that while the past year had shown an increase in the number of members and in annual revenue, the accumulated funds of the societies as a whole showed a decrease, due to the Northumberland and Durham Society finding that their benefits had exceeded their revenue by a considerable sum. Throughout the year the capital value of trustee securities had been on the low side, and the immediate result was reflected in the depreciation of the capital value of their investments.

Mr. J. DARLINGTON, chairman of the council, seconded the motion. Referring to the proposed raising of the school-leaving age, he said that at present the societies only dealt with children who came on to the funds up to the age of 14. There would now be another year, for which the societies had not yet made any provision.

The motion was agreed to.

SURPLUSES IN THE BANKS

Mr. R. M. FOSTER, general secretary of the North Wales Society, read a paper on "Colliery Explosion Public Relief Funds and their Surpluses." He said that in the seven districts of Great Britain the balance in hand from such funds to the date when the last return was made before the White Paper of 1925 was £408,950, and the number of persons then receiving relief was 1,454. There were also the following amounts on which there were no dependents:—Eastern Division of Scotland (Hartley surplus), £3,038; Western Division, £4,556; South Staffordshire and East Worcestershire, £3,550; Talke Relief Fund, £8,250; and the Malago Fund, in the hands of the association, £265. The total for all the coalfields was thus brought up to £428,609. While a large number of the funds were in active operation, surpluses in some districts were allowed to lie idle in the banks and the object of a generous public in subscribing for the relief of distress was to show some extent nullified.

He was anxious to see these funds utilized. Among suggestions which could be made for that purpose he mentioned the formation of a permanent relief society in a district where there was no such society at present; the making of grants to other districts; and the application of the money to a fund for the provision of superannuation allowances to miners of 65 years of age. Where there were permanent relief societies in existence, they might appeal, in the event of failing to get the capital transferred, for the sanction of the trustees to the income of the funds being allocated to the permanent relief society, as had been done in some cases already. The suggestion that appealed to him as most urgent was the provision of superannuation allowances to miners of 65. Some body should be appointed to see the persons responsible for the inoperative funds, and Mr. Shinwell might be asked to receive a deputation, which should urge him to use his influence in favour of more effective application of the surpluses.

Mr. HUGHES (North Wales), a member of the executive committee of the Miners' Federation of Great Britain, said that a resolution on the subject was to be submitted from Lancashire to the annual conference of the federation in August. An effort might be made for the association and the federation to act jointly.

The CHAIRMAN said that in some cases where there were no dependents left, the duty to establish permanent relief funds was an obligation under the trust deed. The best course would be to instruct the executive to approach the Miners' Federation and, if it were thought necessary, the trustees of the funds, in order that the matter might be discussed in a friendly manner with the object of reaching a satisfactory solution.

A resolution in favour of taking the course suggested by the chairman was adopted.

INSTITUTE OF ACTUARIES

EXAMINATION RESULTS

At the annual examinations of the Institute of Actuaries held in the United Kingdom from May 12 to 15, the following candidates qualified:—

(a) FOR THE FELLOWSHIP.—J. L. Anderson, F. S. Brown, J. F. Bunford, Muriel E. Dodwell, R. Dinnage, W. Elrick, E. A. J. Heath, S. J. Hornsby, G. A. Hosking, C. E. Kingham, R. J. Kirton, G. F. Llewellyn, J. Marshall, E. F. Martin, C. A. Melville, T. N. Offord, N. Pelham, F. Powell, W. W. H. Rider, D. A. B. Scrimgeour, B. S. Snelling, F. B. Swift, H. J. Tappenden, B. G. Turner, and D. R. Woodgate.

(b) FOR THE ASSOCIATESHIP.—*G. A. Berry, Miss L. A. Brown, S. J. Dunphy, A. Gardner, O. F. Griffin, J. H. Gunlake, C. B. Hawkins, H. W. Haycocks, J. H. Kitton, E. C. Layton, T. J. M. Moore, *W. L. Nicholls, M. E. Ogborn, *W. H. Oughton, *D. C. H. Potter, *N. W. Ross, *C. E. Rumball, *F. H. Spratling, F. H. Wales, *Emily Whitley, and G. T. Williams.

* Qualified for the Associateship.

PART IV.—Section A.—†J. L. Anderson, †J. F. Bunford, †R. Dinnage, G. S. Eames, †W. Elrick, S. J. Goldsmith, †E. A. J. Heath, †S. J. Hornsby, †G. A. Hosking, †C. E. Kingham, †R. J. Kirton, †G. F. Llewellyn, †E. F. Martin, †C. A. Melville, †N. Pelham, †F. Powell, C. E. Puckridge, †W. W. H. Rider, †D. A. B. Scrimgeour, A. G. Simons, †B. S. Snelling, †F. B. Swift, †H. J. Tappenden, O. T. Thurston, †B. G. Turner, J. A. Westcott, and †D. R. Woodgate.

PART IV.—Section B.—†J. L. Anderson, †F. S. Brown, †Muriel E. Dodwell, †C. G. Gardner, J. D. Goldstein, †G. A. Hosking, †G. F. Llewellyn, †C. G. Marshall, †L. W. Offord, †E. N. Pelham, †F. Powell, †D. A. B. Scrimgeour, and †F. B. Swift.

† Qualified for the Fellowship.

Conferences

ASSOCIATION OF HEAD MISTRESSES

ASPECTS OF EDUCATIONAL REORGANIZATION

Over 400 delegates, including oversea members, attended the 56th annual conference of the Association of Head Mistresses, which opened at Croydon High School yesterday. Miss E. ADDISON PHILLIPS presided.

A resolution passed by the conference in 1925, that in the interests of efficiency a secretary is necessary in every secondary school, was reaffirmed.

The annual report referred to the increase in mixed secondary schools, and to a resolution of the executive of the association, passed in February, agreeing with the recommendation of the Hadow Report that wherever possible separate new post-primary schools should be provided for boys and girls respectively. This resolution had been widely distributed among education authorities. The replies, the report stated, indicated that with perhaps one exception those bodies were in favour of the principle advocated by the Hadow Committee.

In a paper on "Parents and the School," Miss D. P. P. HILEY (Newcastle-on-Tyne Central High School) said that parenthood used to be an art. It was in danger of becoming a science, like teaching and eating. The simple, indulgent mother over-fed and over-clothed her child, but the more educated mother "over-psychologized" it. There was less peace and discipline in the home, but more respect for children as children.

Aspects of educational reorganization were dealt with in several papers. Miss M. L. LARDELLI (Brigg High School) said that she foresaw a not distant time when secondary education would be free, and it would be wise to frame policies accordingly.

Miss E. M. MARCHANT (Horsham) described mixed schools, in certain circumstances, as cheap substitutes for the education to which children were entitled. Theoretically, she said, arguments for co-education were attractive, but the underlying assumptions were unsound. It was difficult to teach boys and girls together with justice to both. The only permissible economy should relate to buildings. If the mixed school had come to stay, it should be as unmixed as possible.

The principal resolution before the conference, which was carried unanimously, welcomed new schemes of reorganization. The resolution stated that "while expressing the hope that secondary education in its established form in this country will receive every encouragement towards wider development, and that the interests of existing secondary schools, especially those of the smaller rural schools, will be carefully safeguarded, and while adhering to the view that schools for boys and girls of post-primary age should be separate, the conference sees in the scheme as a whole and the interest it has aroused evidence of a definite forward movement in the educational life of the country."

Miss M. D. BROCK (Mary Datchelor School, Camberwell) moved the resolution. She said that any administrative policy of closing down or starving preparatory departments of secondary schools which had proved their efficiency, and of leaving uninspected the mass of private schools, some of whose products created for the secondary school the most expensive, depressing, and unnecessary problems, would, at the moment, rob reorganization of its chance of full success.

A garden party was given by the Council of the Girls' Public Day-school Trust, Limited, and the Governors of the Croydon High School. The Bishop of Croydon (Archdeacon E. S. Woods) afterwards preached the conference sermon in the Croydon Parish Church.

EDUCATION AND INDUSTRY

THE WORKER'S INTEREST IN HIS WORK

(FROM OUR OWN CORRESPONDENT)

LIVERPOOL, JUNE 13

The conference of the Association for Education in Industry and Commerce was continued to-day at Port Sunlight, when Mr. BRIAN HEATHCOTE (Alfred Holt and Co.) dealt with development of character in seafaring apprentices and in business.

DR. C. H. NORTHCOTT (Rowntree and Co.), speaking on the development of character through work and in leisure, said the difference in the attitude to work of the professional man and the worker in industry indicated that there must be something wrong with industry. The professional man had freedom to develop and express himself; his work helped him to become a finer man, and his pleasure in work arose from that fact. In industry generally there was much less freedom of self-expression. They were told of the monotony of the piece rate system and its destruction of originality, but a great deal could be done to increase the piece worker's interest in his job by telling him all about it and emphasizing the importance of his cooperation. Wherever they had an atmosphere of freedom and cooperation, they found a finer community characterized by understanding, good will, and ardour.

In the course of discussion, Mr. D. BRYCE SMYTH (Lever Bros.) criticized the custom of allowing the working boy a small sum as pocket money out of his weekly wage. He thought the boy ought to be given a larger allowance, out of which he must pay for his own clothes and other personal needs. It would give him a better idea of the value of money.

Mr. C. E. BUCK, manager of an Employment Exchange, complained of the lack of a good grounding in English in elementary education.

Representatives of various factory and business concerns gave accounts of the working of day continuation schools in bridging the gap between leaving school and entering employment. It was stated that employees who attended these schools were better morally and physically, quicker and more respectful, and more skilful than other persons.

UNEMPLOYMENT IN THE BOOT TRADE

MOTION FOR INCREASED BENEFIT DEFEATED

An example of the heavy drain on trade union funds caused by unemployment was forthcoming at the concluding session at Bournemouth yesterday of the triennial conference of the National Union of Boot and Shoe Operatives.

A resolution was submitted to reduce from three months to eight weeks the period of employment of a member who has received full unemployment benefit before he is again entitled to benefit. Mr. W. R. TOWNLEY (Northampton), the general president, said the income of the union's trade fund for the past two years was £151,340, and the amount disbursed in unemployment benefit during the same period was £156,096.

"If you start to add to the financial burden of the unemployment benefit," Mr. Townley added, "you will be slowly heading to financial bankruptcy. So far as the union is concerned, we are bound to look at the matter from a practical standpoint, however much we desire to give all the assistance we can."

The resolution was defeated.

BRITISH TRADE WITH SOUTH AMERICA

THE BUENOS AIRES EXHIBITION

The War Office is understood to have given permission for the band of the 2nd Cameron Highlanders to visit Buenos Aires for the six weeks of the British Empire Trade Exhibition, which is to be held there in March and April next year. This, it is stated, will be the first occasion on which a band of a British regiment has visited South America in such happy circumstances. During their stay the band, comprising, with pipers, 45 members, will be housed in the barracks at Buenos Aires.

Some 700 British firms have definitely taken space for exhibiting their goods, and others are considering offers of the additional room that is being provided. In a circular-letter to British firms, the Department of Overseas Trade points out the advantage of the exhibition in restoring British commercial prestige in South America, and urges all who have not already taken up space to do so at once.

The circular states that the industrial sections will include textiles, wearing apparel, footwear, chemicals, beverages, toilet requisites, furniture and sports equipment, building, decorating, and household machinery, electrical equipment, hardware, small tools, light and heavy machinery, agricultural implements, factory equipment, oils, railway and tramway equipment, road-making machinery, motor-cars and cycles, commercial vehicles, aircraft, and motor-boats. The machinery classes will contain laundry and printing machinery, gas appliances, locomotives, and railway coaches built specially to suit Argentine conditions. Period furniture will be another feature.

Letters to the Editor

LESS SPENDING

ECONOMIES IN CIVIL DEPARTMENTS

TO THE EDITOR OF THE TIMES

Sir,—You have recently published some interesting letters and leading articles on Mr. Snowden's short-sighted and mischievous Budget and have drawn attention to his plaintive request that someone would show him how national expenditure could be reduced. As no one so far has accepted his challenge in your columns, may I make a few suggestions for consideration and criticism.

I assume that for some time to come the most we can hope for is, partly by economy and partly by a judicious substitution of indirect for direct taxation, to effect an improvement in the financial position of some £60,000,000 or £70,000,000 a year, which would admit of the rate of income-tax being reduced, say, to 3s. 4d., or one-sixth of a pound. Taking economy first:—Our politicians never cease urging business men to rationalize their industries; do they ever think of rationalizing the Government, both local and Imperial; does it ever occur to them to cut out the deadwood, to amalgamate Departments, and reduce redundant staff? No doubt the Army and Navy have been cut down to the bone. But there remain the Civil Supply Services, the cost of which has actually risen this year by no less than £40,000,000. Some of this increase, in connexion with the derating scheme, was, no doubt, inevitable. But, taking the present estimates, if rationalization were urged on local authorities as an imperative public duty and they were "encouraged" by a 10 per cent. reduction in the "grant services," we should save £13,000,000. According to Sir Ernest Benn, an instruction to retrench would not be unwelcome to our local authorities. A similar reduction in "other services" would give at least £2,000,000 more.

Then, as to safeguarding, our imports of manufactured goods amount to about £320,000,000 a year. If by an average duty of 20 per cent. these imports were reduced by half, the remainder coming in as before and paying the duty—a not unreasonable assumption supported by recent experience—we should gain £32,000,000 in revenue. The resulting prosperity in the home trade might certainly be expected to reduce the cost of unemployment to at least the figure of last year—namely, £11,000,000—and as Mr. Snowden has increased the Estimate this year to £25,000,000 there would obviously be a saving under this head of £14,000,000. If to all these gains and savings we add the saving of £12,000,000 in the cost of the floating debt which, Mr. Snowden thinks, may follow the reduction of the Bank rate, we arrive at a total of £73,000,000, a sum amply sufficient to justify a reduction in the rate of income-tax to the figure suggested. Finally, as Mr. James F. Hope points out, there is the hope of the conversion of the debt to a lower rate of interest. If this also could be effected, then with the resilience of the revenue following greater prosperity we might look forward ultimately to the rate of income-tax being reduced to 2s. 6d. In such an event imagine the sigh of relief which would go up from every industry in the country.

No doubt some of the reductions suggested will be declared to be impossible. That is the invariable answer to any measure of the kind proposed. But I agree with Sir Ernest Benn and Sir Frank Swettenham that where there is a will there is a way. Very similar action has been taken in other countries, notably in Italy and in India, with no diminution of efficiency.

If it is objected that the sacrifices entailed on public bodies and public officials will be great, it should not be forgotten that even greater sacrifices have been courageously and silently faced by officers of the Army and Navy, and also by innumerable shareholders and employees of our basic industries, many of which, owing to high taxation and foreign dumping, have paid no dividends for years, and have been compelled ruthlessly to cut down charges and reduce their capital.

Very little public sympathy has been shown with the privation existing in the North of England owing to these causes. In the Navy the reduction of a single battleship means, Lord Jellicoe tells us, that no fewer than 56 officers become redundant, and have to retire on small pensions. Surely it is time our overgrown Civil Services should share in the burden and the sacrifice, and the only way to ensure this is to cut a percentage off the Estimates, leaving each Department to carry out the reduction in the manner most convenient in each case.

Yours truly,
H. S. BARNES.
19, Sheffield-terrace, W.8, June 13.

PROFESSOR HARNACK

TO THE EDITOR OF THE TIMES

Sir,—I think that many of your readers will be glad to know that Harnack, after writing "Luke the Physician" in 1906, and "The Acts of the Apostles" in 1909, on the usual assumption of a late date for these writings, was forced by the evidence to change his opinion. He therefore wrote "The Date of the Acts" in 1911, and there says (p. 93):—"I have now come to believe that there is a high probability of an early date for the Lukan writings," *i.e.*, before the fall of Jerusalem. He adds: "I am not fond of correcting myself, but *magis amica veritas*."

JAMES M. WILSON.
Steep, Petersfield, June 12.

ENGLISH ART AT KENSINGTON

TO THE EDITOR OF THE TIMES

Sir,—Those of your readers who have failed to visit the Exhibition of English Medieval Art at the Victoria and Albert Museum should thank Mr. C. F. Annesley Voysey for reminding them of their omission. In his letter, published in *The Times* of June 10, Mr. Voysey drew attention to the poor response to this magnificent display as compared with that accorded to the Exhibition of Italian Art at Burlington House.

None of us wishes to depreciate the extraordinary importance of the Italian Exhibition, but the fact remains that to Britons our native genius is, or should be, at least of equal moment. In this country we have a remarkable array of achievement in the fine and applied arts and an artistic tradition which need not bow to those of other nations. That this is no idle boast can be proved by anyone who will take the trouble to make a pilgrimage to the North Court at South Kensington, which is easy of access and where admission is free. Yet, of the thousands who flocked to the Italian masterpieces at Burlington House, but a paltry fraction has bothered to inspect its own ancestral treasures at the Victoria and Albert Museum.

What is the reason? I am tempted to seek it in the fact that no attempt has been made to boost the monetary value of the exhibits. Given a carefully prepared publicity scheme which talks in terms of millions of pounds sterling, and there is no need to fear lack of enthusiasm. It is the failure, less of the public than of that section of it which calls itself "cultured," to discriminate between aesthetic merit, monetary value, and historical importance which lies at the root of the matter. Had the South Kensington authorities been rash enough to announce that their exhibition was worth a king's ransom (citing the exact figure), the North Court would now be packed to suffocation, instead of being the very place for a quiet nap. Napoleon was not so wrong after all when he called us "a nation of shopkeepers."

F. GORDON ROE.
18, Stanford-road, W.8.

MEDICAL PATENTS

RESEARCH WORKERS' MOTIVES

TO THE EDITOR OF THE TIMES

Sir,—Dr. Frederick A. Mason's letter calls for a statement of the medical attitude towards the patenting of remedies for disease.

It is an immemorial and honourable tradition that any discovery or invention concerning medicine should be freely and at once placed at the service of those engaged in healing the sick, and the observance of this tradition, rather than the possession of a legal qualification, distinguishes the physician from the quack. Lister gave the results of his work to the world at large, and the discoverers of the spirochete and the trypanosome—upon whose work depended the efforts of chemists to find remedies like salvarsan and the tryparsamide that Mr. Mason tells us saved the lives of 83 Congo natives—did not commercialize their findings. At least six workers (medical and non-medical) have lost their lives in seeking the causes of yellow fever and typhus, though no monetary prize was before them; but Mr. Mason draws a harrowing picture of the starvation that awaits the research chemist who cannot patent his remedies.

There has, however, been one case in which, to borrow his words, a research worker has submitted "to be forthwith deprived of his existing legal rights . . . as though he were an outlaw." The discovery of insulin made it necessary that the public should be protected from inferior products. It was patented, the patent was put under the control of the Medical Research Council, and any reputable firm of chemists is given every facility for manufacturing the remedy, which is then marketed in a reliable form and free from royalty. Such an action on the part of a research worker may be unintelligible when judged by commercial principles, but is easily understood by what Mr. Mason delicately calls "a vociferous, unenlightened, and obscurantist portion of the medical profession." Perhaps that portion finds something distasteful in the flood of fulsome advertisements of new products, soon to be forgotten, that makes a waste-paper basket the first necessity of the day's work.

Medical research has hitherto never needed the stimulus of financial gain; it is poorly paid, even when successful, but Simon once found that a certain gift could not be purchased by money. It is fortunate for humanity that the principles advocated by Mr. Mason have always been opposed by medical ethics in this country.

I am, Sir, yours faithfully,
M.D. (LONDON).

THE DISPUTE IN MALTA

TO THE EDITOR OF THE TIMES

Sir,—In his reply to the interview given by Sir Augustus Bartolo, Sir Ugo Mifsud, Leader of the Opposition in the late Maltese Parliament, emphasizes that there is no such thing as an anti-British element in Malta. This may be accepted as perfectly true, if exception is made of Dr. Mizzi, who with Sir Ugo is co-leader of the so-called Nationalist Party, and a handful of his followers who believe that union with Italy would best serve the development of Maltese national characteristics.

The Maltese Labour Party has always held that the statement of the political issue in Malta as being between pro-British and pro-Italian elements is both inaccurate and misleading. The Maltese issue is primarily purely domestic and concerns the continued political supremacy of the clergy and the legal profession as organized bodies. It just happens, however, that one of the principal factors of this supremacy is the use of the Italian language in administrative acts and proceedings, including those of government and justice. Considering that Italian is understood by not more than 5 per cent. of the Maltese population, the attachment of the clerical and legal communities to "Italian culture" will be readily understood by all students of political history, without accusing the Maltese "Nationalists" of being anti-British, or even pro-Italian.

A semblance of plausibility for the statement that there are pro-Italians in Malta is given by the Fascist Press. The Italians persist in interpreting the attachment of the Maltese "Nationalists" to the Italian language as a phenomenon of racial affinity, whereas it is nothing more than an expedient which the clerical and legal bodies have found effective in maintaining their political domination in the island. Had English failed to penetrate the Maltese masses, as Italian has failed, it is quite conceivable that the ruling class of tradition would now be using the English language as the instrument of its political ascendancy. But the Italians do not know this fact, or rather they choose to ignore it. When they give support in their Press to the Maltese "Nationalists," they profess to do so in the name of the preservation of Italian culture in Malta. From the Maltese standpoint their support is an interference in a purely domestic political issue.

However, so long as such support does not go beyond mere words in the Italian Press, the Maltese can afford to ignore it. But when it is sanctioned officially, when words are translated into action and when pressure is brought on the Vatican to set in motion the machinery of its spiritual authority in Malta in aid of the upholders of "Italian culture," then the interference becomes intolerable.

It is against this kind of interference that the Maltese seek the protection of the Imperial Government and English opinion. So long as it is allowed to go on the Maltese Constitution cannot function normally, so that Sir Ugo Mifsud's contention that the suspension of the elections in Malta is unconstitutional is altogether beside the point. The Constitution ceased to function the moment the Vatican sanctioned spiritual penalties against the free exercise of the franchise in Malta.

I am, Sir, your obedient servant,
VINCENT BUGEJA, Honorary President of the Maltese Labour Party.

LIBERALISM IN OPPOSITION

TO THE EDITOR OF THE TIMES

Sir,—I have read Professor Muir's letter, but am still unsatisfied regarding the Liberal record in Opposition. The party might have raised the question of State care for the unemployed by voting against the money to increase unemployment allowances on the grounds that this would be better used for placing the administration of public assistance on a national basis. Also as regards reducing the number of workless, it seems high time that the Orange Book proposals were brought forward in the form of a Bill.

If these schemes would reduce the present figures to nearer normal, it must be the fault of the Government that declines them that this total stands so high. Such a position ought to make for an unsparing attack on the Labour Ministry, which has allowed matters to become worse than they were under Conservatism. Yet instead of that we hear the plaintive speech of Mr. Lloyd George after the truce is supposed to have ended and the assurance of Mr. Ernest Brown that the present state of matters is due to world causes. When the Conservatives appeared to fail to grapple with important problems we denounced them loudly. There is no reason why Labour should receive a more gentle handling in view of the manner in which it treats other parties.

Yours faithfully,
PATRICK M. MOIR.

AMERICAN CONFIDENCE AT GAMES

TO THE EDITOR OF THE TIMES

Sir,—Many reasons have been given from time to time as suggested explanations of the supremacy of American over British players at polo, golf, lawn tennis, and in fact most ball games where important deciding matches are played in front of crowds of spectators. I think after spending some years in America I can give you the basic reason.

American children are never suppressed. As soon as they can walk and talk children in America are encouraged to speak before being spoken to and generally to behave with assurance in front of grown-up people. I have frequently seen as many as six or eight people stop an interesting discussion to listen to some child who has come on the scene and wants something. American children generally seem to be wanting something, if it is only to be noticed. This method of treating children is not our idea, and perhaps does not improve their manners, but it seems to imbue them with a feeling of being at least as good as anybody else present. The result is an adult full of self-confidence in front of any crowd, however imposing.

Yours, &c.,
K. A. PLIMPTON.
The Downe Golf Club, Keston, Kent.

THE BUILDING INDUSTRY

OBSOLETE REGULATIONS

TO THE EDITOR OF THE TIMES

Sir,—With reference to the letter under the heading "Building Regulations" appearing in the columns of *The Times* to-day, the conditions with regard to the existing out-of-date building regulations have long been recognized by those vitally interested in the building industry.

Your correspondent and general readers may be interested to know that it was in recognition of this position and its particular reflection on the important matters of building costs and unemployment among the operatives of the industry that about 18 months ago, as the result of discussion between Lord Amulree, K.C. (then Sir William Mackenzie, K.C.), Mr. Alfred C. Bossom, F.R.I.B.A., Sir J. Walker Smith, M.Inst.C.E., F.S.I., and Mr. B. S. Townroe, M.A., Hon. A.R.I.B.A., the Building Industry Council of Review was formed. This council is composed not only of nominated representatives of the professional bodies associated with the building industry—namely, the Royal Institute of British Architects and the Surveyors' Institution—but also nominated representatives of the National Federation of Building Trades Employers, the National Federation of Building Trades Operatives, the British Steelwork Association, as well as representative building owners, building material manufacturers, and economists.

The executive committee of the council, composed of Mr. Alfred C. Bossom (chairman), Mr. Sydney Tatchell, and Mr. Howard Robertson, nominated by the Royal Institute of British Architects; Mr. A. G. Cross, nominated by the Surveyors' Institution; Mr. T. Barron; Mr. R. Coppock, ominated by the National Federation of Building Trades Operatives; Mr. George M. Burt; Sir J. Walker Smith, nominated by the National Federation of Building Trades Employers; Mr. J. D. Stitt, nominated by the British Steelwork Association; Mr. H. J. C. Johnston, representative building material manufacturer, and Mr. Walter Meakin, has, *inter alia*, investigated in considerable detail the effect on the industry and the potential building requirements of the country of the existing building regulations and their method of administration. The interim report of the executive committee, in which this important matter is touched upon and certain recommendations made, will be issued by the council in the near future, from which it is hoped that constructive results in various directions will arise.

It is thought to be of possible further interest to add that, important as the subject of the present type of building regulations is, and out of date as such regulations undoubtedly are, they are but a contributory cause, among others of equal importance, of the hampered conditions under which building enterprise in this country now functions. The building industry itself in its wider sense is almost, as an industrial unit, unorganized. Its object must be so to organize itself that it can speak and demand the necessary reforms with a completely authoritative voice. The council also hopes to touch upon this important aspect in its interim report.

Yours faithfully,
H. B. BRYANT, Secretary.
The Building Industry Council of Review, 5, Duke-street, Adelphi, W.C.2, June 13.

THE CORN DUTY OF 1902

TO THE EDITOR OF THE TIMES

Sir,—In view of Sir Vivian Henderson's reference in *The Times* of June 12 to the shilling import duty on corn, which was introduced by Sir Michael Hicks Beach in 1902 and was repealed by Mr. Ritchie, his successor at the Exchequer, in 1903, perhaps you will allow me to recall what was said about that duty by those who had most to do with it.

Sir Michael Hicks Beach, speaking in Manchester on November 5, 1903, said:—

I thought that my duty last year on corn was so small that it would not increase the price of bread. I made a mistake. I found that in not a few cases it had the effect of giving an excuse to the bakers to raise the price of bread, and therefore I must confess that I believe that doubling that duty, and also adding new duties upon meat and dairy produce, must increase the cost of the food of the working classes.

Mr. Ritchie, replying to Mr. Chaplin in the House of Commons on April 23, 1903, said:—

My right honourable friend says that it (the duty) has not increased the price of bread, but that is an impossible thing to say. . . . Undoubtedly the price of flour has increased to the amount of the tax and a good deal more.

Mr. A. J. Balfour also, who was Prime Minister throughout that Parliament, in replying, on May 15, 1903, to a deputation introduced by Mr. Chaplin of opponents of the repeal, pointed out, incidentally, that:—

The tax has operated as a great burden on the raw material used by farmers. . . . The exact figure is that the tax on feeding stuffs paid under this duty, which the farmers, or some of them, desire so earnestly to retain, amounted last year to no less than £582,000. That the duty fell on home purchasers and not on the oversea sellers was recognized in a practical way by the fact that, after the duty had been repealed:—

Duty was repaid to those persons who, on June 30, 1903, had in their stock or possession grain or other articles liable to the corn duty on which it was proved that duty had been paid. The total amount of duty repaid was £362,389 1s. 8d. (11 H.C. Debates, 1554.)

This short-lived corn duty of 1902 may well be regarded, in the words of Junius, "not as a pattern to imitate, but as an example to deter."

I am, Sir, yours faithfully,
JAMES DUNDAS WHITE.
Reform Club, June 13.

CHRISTIANITY WITHOUT CREEDS

TO THE EDITOR OF THE TIMES

Sir,—I think that Mr. Leonard, in his letter published in your issue of June 11, pushes my parallel between the grammar of a language and the Creeds of the Church too far. Whatever changes in grammar may have been necessitated by the growth of a language, the facts which that language seeks to express remain the same. The words of the Creed have also changed from time to time, but they always express the same facts, which cannot change. Thus the simple Baptismal formula: "In the Name of the Father and of the Son and of the Holy Ghost," stating the truth of the nature of God delivered to the Church once for all by our Lord, has been expanded into the Apostles' Creed, the Nicene and the Athanasian Creeds as the need of fuller definition arose to meet the questionings of different epochs. But all these forms of Creed were only intended to define more clearly the original fundamental revelation of God by His Incarnate Son, and were not meant to set forth any fresh tenets of later times, nor the passing opinions of any given age. All their statements are implicit in the "Name" of God revealed in the Baptismal formula. If a form of words could be drawn up to-day, and universally accepted, which expressed the same truths, it would only follow the precedent of the growth of Creeds in the past.

The form of a Creed—or "symbol"—is only important in so far as it expresses faithfully the Creed, that is the belief, held from the first by the Church. In the absence of the possibility of finding any fresh formula which can fully describe "the Faith once for all delivered to the saints," we must hold fast and value those which have come down to us. Of course, these will not satisfy to-day, any more than they did when first drawn up, those who do not hold this faith. But the Christian religion, even if it still continued to exist, would be but a very vague and nebulous thing without them.

I am, Sir, yours truly,
F. E. FREESE.
43, Prince's-gardens, S.W.7.

Points from Letters

THE WAGE OF CAPITAL

Mr. Alexander's phrase, "the system by which the wage of capital might be unlimited, while the wage of labour was always limited," is indeed extraordinary. For, of course, the fact is that whichever partner in industry bears the risk takes also the unlimited profit or loss, while the other partner is guaranteed a fixed remuneration, whether the enterprise is a success or a failure. No doubt it is usually capital which takes the risk, but not necessarily nor always. Labour in some cases hires capital at a fixed rate, and then itself reaps unlimited profit or loss.—The Rev. G. H. Tremenheere, St. Edwards House, West Malvern.

EXPENDITURE ON ROADS

I see that the Prime Minister is to preside next Tuesday over the conference with the local authorities "to discuss the possibility of an immediate expansion of relief schemes by cooperation" between the Government and the municipalities. If road improvements are to be included in the discussion, a period of trade depression is not the time to effect them. In cases like the Bath-road in Wiltshire, the waste of money is apparent, for the present road could carry nearly double the traffic which it now attracts. A further objection is that roadmaking takes away skilled labour from the farms, thus dislocating what is still the most important industry in the country.—Mr. A. P. Crouch, Bradford-on-Avon, Wilts.

PORTRAITS OF MR. GLADSTONE

There is in the Lady Lever collection a portrait in oils of "Gladstone reading the Lessons in Hawarden Church," by Stanley Prior Hall, the *Graphic* artist who had two Gladstone portraits in the Royal Academy in 1896 and 1899, and whose *Graphic* sketches were recently added to the National Portrait Gallery. This portrait was painted in 1892. In this collection there are also a marble bust (life size), executed in 1882, and a bronze statuette (full length), executed in 1882, both by E. Onslow Ford, R.A.—Mr. Sydney L. Davison, Curator, the Lady Lever Art Gallery, Port Sunlight.

A PUTNEY PARISH HALL

St. Margaret's Parish Hall, Putney, is to be opened on Monday by the Lord Bishop of Southwark. In order that the hall may be opened free from debt, the sum of £800 is still required. We have found ourselves unable to raise this on account of what has already been done. During the past 12 years the parishioners and their friends have had to endow the living, buy a vicarage house, enlarge and furnish their church (which was originally a Nonconformist chapel) at a cost of nearly £12,000, and now find £4,000 for the erection of a parish hall—and all this on account of an increase in population from about 1,200 to 12,000. The people have responded nobly to the many calls made upon them, and I make this appeal in the hope that some of your readers may kindly help us over this "last lap."—The Rev. Percy G. Wallis, St. Margaret's Vicarage, Luttrell-avenue, Putney.

THE FIRST POSTCARDS

Your correspondent, Mr. Longden, is quite right about the date he gives for the issue of the first postcards, namely, October 1, 1870. The date is ineffacebly impressed on my memory, for I had just left school, and, during a short interval before going into business, was on a visit at my grandfather's house at Blackheath. In spite of his advanced age—he was then in his 89th year—he was, as he told me, keenly interested in everything which indicated progress, and eager to obtain a packet of the new cards, which were then a great novelty. Directly October 1, 1870, arrived he wrote one to his son, Mr. (afterwards Sir) John Simon, then Medical Officer to the Privy Council, and sent me out to post it.—Mr. H. J. Chaldecott, 2, Willow-mansions, N.W.6.

LUGGAGE IN ITALY

I travel each year a good deal by rail to and in Italy and have often remarked upon the tendency of travellers to take in the compartment an inordinately large amount of hand baggage. In Italy on one occasion the whole of the rack space over two vacant seats was taken up by the baggage of other occupants of the compartment, in addition to that over the two places they occupied; when the two vacant seats were taken by others, the hand baggage of the new-comers had to remain in the corridor. The conductor of the train, observing that all the occupants of the compartment were foreigners, raised no objection. Had they been Italians I think it likely that he would have spoken, but special latitude is generally allowed towards foreign visitors. After all, it is in the interests of the travelling public in general that the railway compartments shall not be encumbered with an excessive amount of baggage. In other countries also there is a limit to the amount of hand baggage allowed. In the printed matter on travel to and in Italy distributed by this office, advice is given on this question of hand baggage.—Major W. Stormont, Manager, Italian Travel Bureau, 16, Waterloo-place, S.W.1.

WEEDS

The author of the delightful article on Weeds in *The Times* of June 10 will, I fear, find no more satisfactory definition of the word's meaning than that which is given in the Pocket Oxford Dictionary—"wild herb springing where it is not wanted." Certainly no sharp distinction can be drawn between weeds and wild flowers, for what may be a weed in one locality may be cultivated elsewhere. Both "cockle" ("noisome weeds" in the margin) and "tares" are mentioned in the Bible, and although botanists are not agreed as to the specific plants which are indicated, it is clear from the context that they represent botanical species which are either of no use or actually injurious to cultivated crops. The "weeds" alluded to in Jonah appear to be seaweeds, but even some of these are edible, and in other ways of use to man.—The Rev. Walter Crick, Eastbourne.

INTEREST ON FRENCH LOANS

Mr. F. R. Bellamy objects to the suggestion that to subscribe to a French loan issued in England could be termed a gamble. I had no very special knowledge, but to those living in France throughout the War it must have appeared a risky thing to do, taking the loan as an ordinary gilt-edged investment. Almost as soon as the War began it must have been generally believed, if not admitted, that it would be a lengthy and also a costly undertaking. On September 6, 1914, if the German Army had entered Paris, disaster would have been at the doors of France, and throughout the War the financial condition of the Allies was critical. The franc soon began to give the proof. Now that is finished: stabilization saved the country, which is now in a very sound condition, with plenty of work for those who are capable and will do it. True, the aged and retired suffer and must suffer severely, and so must all who find that the franc has only the purchasing value of 2d. To suggest that there should be a differential arrangement for foreigners because they were subscribers outside France is, I think, hardly possible to consider for a moment.—Mr. Arthur S. Browne, 33, Boulevard Gambetta, Nice.

AN ENTERPRISING CUCKOO

Mr. Alger Petts may be glad to know that the North Bucks neighbourhood also possesses at least one "enterprising cuckoo." Last week I heard a cuckoo in the vicinity of Dadford, some four miles from Buckingham, which repeatedly uttered a three-note call, the accent falling on the first and third syllables. There was at least one other cuckoo in the locality at the same time, but I am convinced that I did not mistake feathered part-singing for a triple call.—Mr. L. B. Hewitt, Buckingham.

THE BATTLE OF MAIDA

In regard to the statement that English cavalry was not present at the Battle of Maida (July 4, 1806), Lieutenant-General Sir Henry Bunbury states in "A Narrative of Military Transactions in the Mediterranean, 1805-1810":—"At that time [July, 1806] I acted not only as Quartermaster-General, but had the temporary superintendence of the Adjutant-General's department during the absence of Brigadier James Campbell. We had not the means of transporting [from Sicily] many horses. . . . He [the French Commander] had 300 cavalry, we had none. . . . I believe he had in the action about 6,300, including nearly 300 cavalry, an arm in which we were entirely deficient." These extracts may, I think, be accepted as "best" evidence. —Lieutenant-Colonel J. H. Leslie, late, Editor of the *Journal* of the Society for Army Historical Research, Gunnersholme, S, Palmerston-road, Sheffield.

UGLY GASOMETERS

With regard to your leading article on the colour of letter-boxes, there is one very urgent reform wanted in this connexion, and that is in the colour of those enormous gasometers. Why are these hideous blemishes on the countryside painted red? I know a pretty valley which is quite spoiled by a huge red gasometer; if dark green, or, better still, a form of really good camouflage were used they ought to be made almost invisible. Let this point be brought before the gas companies without any delay. There is no reason at all for the present what you term "militant and crude" colour used except custom and lack of initiative on the part of the companies. —A. C. S. Jackson, Hillfarrance, Hofbrook-lane, Chislehurst, Kent.

LONDON GAZETTE

FRIDAY, JUNE 13

ADMIRALTY, JUNE 6

R.N.V.R.

Probv. Surg. Sub-Lieut. D. N. Ryalls to be Surg. Sub-Lieut. with original senv. of Aug. 8, 1928.

JUNE 9

R.N.

Eng. Rear-Admiral A. L. Picton placed on Retd. List (June 8); Eng. Capt. E. E. Bartlett to be Eng. Rear-Admiral in his Majesty's Fleet (June 8); Eng. Rear-Admiral E. E. Bartlett placed on Retd. List (June 9); Eng. Capt. G. Preece to be Eng. Rear-Admiral in His Majesty's Fleet (June 9).

JUNE 10

R.N.

Cd. Writer H. G. Luscombe to be Payr. Lieut. (June 7); Wt. Writer E. J. Chambers to be Cd. Writer (June 7).

R.N.R.

The follg. Officers (Registrar Class) have been placed on Retd. List from the date stated:—Payr. Lieut.-Comdr. B. C. Brambleby, Payr. Lieut. T. C. Johnstone, Payr. Lieut. J. D. Forbes (June 5).

JUNE 13

R.N.

Surg. Comdr. K. D. Bell, M.R.C.S., L.R.C.P., placed on Retd. List with rank of Surg. Capt. (June 13); Cd. Engr. S. E. Elliott placed on Retd. List with rank of Lieut. (E.) (June 13).

WAR OFFICE, JUNE 13

Maj.-Gen. W. R. Blackwell, C.M.G., late R.A.M.C., is Retd. Hon. Surg. to the King, vice Maj.-Gen. H. P. W. Barrow, C.B., C.M.G., D.S.O., O.B.E., late R.A.M.C. (ret.) (May 1).

REGULAR ARMY

Gen. Sir G. M. Kirkpatrick, K.C.B., K.C.S.I., having been three years unempld., is placed on ret. pay under the provisions of Art. 547, Royal Warrant for Pay and Promotion, 1926 (June 14).

The follg. promotions are made (June 14):—Lt.-Gen. Sir D. G. M. Campbell, K.C.B., to be Gen.; Maj.-Gen. Sir T. G. Matheson, K.C.B., C.M.G., to be Lt.-Gen.

Maj.-Gen. N. J. G. Cameron, C.B., C.M.G., on ceasing to be empld. is placed on h.p. (June 9); Col. B. H. Chetwynd-Stapylton, C.B.E., on attaining the age for compulsory retirement retires on ret. pay (June 10); Col. A. S. Skelton, C.B., C.M.G., C.B.E., D.S.O., A.M., retires on ret. pay (June 14), and is granted the hon. rank of Brig.-Gen.; Lt.-Col. (temp. Col.) D. S. Skelton, D.S.O., from R.A.M.C., to be Col. (June 3), with seniority June 3, 1921. (Substituted for the notification in the *Gazette* of June 3, 1930).

COMMANDS AND STAFF

The follg. relinquish their appts.:—Bt. Maj. W. F. Told, Cameronians, G.S.O., 2nd Grade, War Office (June 7); Capt. (now Maj.) B. D. Peake, R.E., G.S.O., 3rd Grade, War Office (Jan. 4, 1929).

The follg. appts. are made:—Lt.-Col. C. R. U. Saville, D.S.O., O.B.E., Hampshire R., to be G.S.O., 1st Grade, China (temp.) (May 16), and is placed on the h.p. list (Permanent) (substituted for the notification in the *Gazette* of May 23); Maj. W. B. S. Alston, Rifle Bde., to be G.S.O., 2nd Grade, War Office (June 7).

CAVALRY

9th L.—Lt. J. R. Bowring, M.C., from Foresters, to be Lt. (June 14), and retains his present seniority.

15th/19th H.—Lt.-Col. J. Godman on completion of his period of serv. in comd. is placed on the h.p. list (June 15); Maj. H. F. Brace, D.S.O., M.C., to be Lt.-Col. (June 13); Capt. N. W. Leat to be Maj. (June 13); Capt. T. Merrick from the list to be Capt. (June 13), with precedence next below Capt. H. McC. B. Bramwell.

ROYAL REGIMENT OF ARTILLERY

Lt.-Col. A. McB. Woodside, on completion of four years serv. as a Regtl. Lt.-Col., is placed on the h.p. list (June 12); Maj. M. D. Lecky, D.S.O., to be Lt.-Col. (June 12).

ROYAL MALTA ARTILLERY

The follg. Lts. to be Capts. (June 13):—S. G. A. C. Borg; C. E. R. H. Casolani, under the provisions of Art. 111, Royal Warrant for Pay and Promotion, 1926.

CORPS OF ROYAL ENGINEERS

Maj. P. W. Bliss to be Lt.-Col. (June 7).

The follg. Capts. to be Majs.:—F. J. H. Waller (April 16); F. J. P. Gibson (June 7).

FOOT GUARDS

S. G'ds.—Lt. J. H. Eyres is rest. for serv. under the Colonial Office (May 1); Lt. H. J. S. Douglas, from K.D.G., to be Lt. (June 14).

INFANTRY

North'd Fus.—Capt. L. C. Thomas, M.C., to be Adjt., vice Lt. F. H. Butterfield (June 12); Lt. F. H. Butterfield is restd. to the estabt. (June 12).

Green Howards.—Lt. W. C. Dracup is restd. to the estabt. (June 13).

E. Surrey R.—Lt. V. W. Richards is placed on the h.p. list, on account of ill-health (June 14).

D.W.R.—Lt.-Col. F. H. B. Wellesley, on completion of his period of serv. in comd., is placed on the h.p. list (June 13); Maj. and Bt. Lt.-Col. W. C. Wilson, D.S.O., O.B.E., M.C., to be Lt.-Col. (June 13); Maj. E. C. Boutflower, O.B.E., retires on ret pay (June 13); Capt. W. M. Ozanne, M.C., to be Maj. (June 13); Capt. J. H. C. Lawlor is restd. to the estabt. (June 13).

Border R.—Maj. H. L. Chatfield, M.C., is placed on the h.p. list on account of ill-health (June 14).

Hampshire R.—Capt. W. M. Gullick, M.C., retires on ret. pay (June 14).

Norf'k R.—Lt. R. G. L. Ford is seed. for serv. under the Colonial Office (Jan. 22).

H.L.I.—Capt. A. Ross is restd. to the estabt. (May 2).

ROYAL ARMY SERVICE CORPS

Capt. L. C. L. Cook is seed. whilst empld. as Inspr. of Mech. Trans. (May 26).

ROYAL ARMY MEDICAL CORPS

Lt. A. E. Cowan, M.B., relinquishes his temp. comms. (June 14).

QUEEN ALEXANDRA'S IMPERIAL MILITARY NURSING SERVICE

The following Staff Nurses to be Sisters:—Mrs. D. M. A. Morrow (April 1); Miss D. Carrill (April 4).

ESTABLISHMENTS

The following relinquish their appts.:—Capt. A. G. Kay, O.B.E., R. Tank Corps, Instr. (Cl. EE), Exptl. Section, R. Tank Corps Cent. Schs. (May 26); Maj. (O.M.E., 2nd Cl.) A. S. Buttenshaw, D.S.O., A.M.I.Mech.E., R.A.O.C., Instr., R.A.O.C. Sch. of Instn. (June 1).

The following appts. are made:—Capt. C. B. C. Campbell-Johnston, R. Tank Corps, from Personal Asst. (G.S.O., 3rd Grade) War Office, to be Instr. (Cl. EE), Exptl. Section, R. Tank Corps Cent. Schs. (May 26); Maj. (O.M.E., 2nd Cl.) J. S. Miller, A.M.I.Mech.E., A.M.I.E.E., R.A.O.C., to be Instr., R.A.O.C. Sch. of Instn. (June 1).

MEMORANDA

Lt.-Col. W. D. B. Conran, D.S.O., h.p. list, late R.E., retires on an Ind. Pension (June 13); Capt. A. G. Bishop (ret.), Reg. Army Res. of Off., R.A., resigns his comms. on enlistment into the T.A. (May 16); Lt. J. M. Sinclair, R.A., is granted the local rank of Capt. whilst empld. with the Trans-Jordan Fron. Force (May 16).

REGULAR ARMY RESERVE OF OFFICERS

REGIMENTAL LIST

INFANTRY

D.W.R.—Maj. E. C. Boutflower, O.B.E. (ret. pay), to be Maj. (June 13), with seniority Feb. 2, 1921.

ROYAL ARMY MEDICAL CORPS

Maj. A. W. A. Irwin, O.B.E., having attained the age limit of liability to recall, ceases to belong to the Res. of Off. (June 9).

SUPPLEMENTARY RESERVE OF OFFICERS

CAVALRY

16th/5th L.—Offr. Cadet E. L. Beddington, from Cambridge Univ. Contgt., Sen. Div., O.T.C., to be Sec. Lt. (June 14).

INFANTRY

Wilts R.—G. E. G. Hooper (late Cadet, Harrow Sch. Contgt., Jun. Div., O.T.C.) to be Sec. Lt. (June 14).

ROYAL TANK CORPS

Sec. Lt. J. G. C. Low, from T.A., Gen. List (Univ. Cand.), (Inf. Unit, Oxford Univ. Contgt., Sen. Div., O.T.C.), to be Sec. Lt. (June 14).

TERRITORIAL ARMY

YEOMANRY

Cheshire.—Maj. R. J. Houghton, O.B.E., having attained the age limit retires and retains his rank, with permission to wear the prescribed uniform (June 14).

N. Somerset.—J. W. R. Swayne (late Cadet Sergt., Bromsgrove Sch. Contgt., Jun. Div., O.T.C.) to be Sec. Lt. (June 14).

ROYAL ARTILLERY

64th (7th Lond.) Fd. Bde.—Lt. B. W. Richards, T.D. (Capt. ret. Ind. Army), resigns his comms. and retains his rank, with permission to wear the prescribed uniform (June 14). Lt. E. L. Pilditch to be Capt. (April 10). Lt. F. J. Parker (Lt. Res. of Off.) to be Capt. (April 10).

67th (S. Midland) Fd. Bde.—Sec. Lt. W. H. Kerr to be Lt. (April 25).

55th (Northumbrian) Med. Bde.—The date of appt. of the follg. Sec. Lts. to be April 16:—W. Gatenby, J. A. Oliver.

Tyneside Heavy Bde.—Sec. Lt. H. F. M. Baker to be Lt. (June 13).

ROYAL ENGINEERS

City of Dundee (Fortress).—Sec. Lt. J. Storrier to be Lt. (April 30).

ROYAL CORPS OF SIGNALS

Lt.-Col. W. F. Bruce, D.S.O., M.C., Deputy Chief Signal Offr. for T.A. duties, Lond. Dist., to be Bt. Col. (Feb. 1, 1929).

48th (S. Midland) Divl. Sigs.—G. R. Waters (late Cadet Lce.-Corpl., Solihull Sch. Contgt., Jun. Div., O.T.C.) to be Sec. Lt. (June 3).

INFANTRY

8th Bn. Lan. Fus.—Sec. Lt. C. H. Boulton to be Lt. (June 1).

47th L.N.G.S.B.—Lt. J. C. Hutcheson to be Capt. (April 1); Sec. Lt. L. B. Smith to be Lt. (June 3).

4th Bn. D.W.R.—The date of retirement of Capt. R. H. T. Zobrab is April 1, and not as stated in the *Gazette* of April 25.

4th Bn. P.W. Vols.—Sec. Lt. S. W. Brain to be Lt. with seniority Jan. 26 (March 11).

4th Bn. Wilts R.—Lt. W. G. B. White to be Capt. (May 1).

6th Bn. N. Stafford R.—Sec. Lt. C. J. Thomas to be Lt. (April 20).

3rd Bn. Mon. R.—The date of appt. of Sec. Lt. J. G. Farr is March 15, and not as stated in the *Gazette* of April 8.

2nd C. of Lond. R.—The date of retirement of Capt. H. F. Biows is April 1, and not as stated in the *Gazette* of April 25.

ROYAL ARMY SERVICE CORPS

42nd. (E. Lan.) Divl. Train.—Sec. Lt. N. A. Barber to be Lt. (June 3).

ROYAL ARMY CHAPLAINS' DEPARTMENT

The

THE BATH ROAD IN WILTSHIRE

THE OPPOSITION TO WIDENING

THREATENED BEAUTY

(FROM OUR SPECIAL CORRESPONDENT)

MARLBOROUGH, JUNE 13

The Wiltshire County Council proposes to widen the Bath road from one side of the county to the other, and the correspondence columns of *The Times* have borne witness to the widespread unpopularity of the plan. An inspection of the greater part of this 30 miles of road to-day has suggested that the opposition is based on reasonable grounds.

The road from London to Bath is scheduled as a trunk road throughout its length, and it is the Ministry of Transport's ambition to enlarge it to a uniform width everywhere, except for stretches in the vicinity of large towns which are to be made still wider. Tempted by the Ministry's offer to provide from 75 to 80 per cent. of the cost if the work is begun immediately, and fearing, perhaps, that a refusal of this unusually generous grant (which is offered with the object of easing unemployment) might entail the acceptance of much more stringent terms in the future, the county council has agreed to widen the road within the county boundary to a uniform 30ft. Beside it there is to run an equally uniform 30 miles of footpath, 5ft. wide. The plans of the County Surveyor, Mr. H. S. Ganderton, have been approved in general outline by the Ministry, the details will be submitted for approval shortly, and the County Surveyor hopes that the work may begin within the next two months. The first section of the road to be attacked will be the eastern end, between Froxfield and Marlborough. The whole programme is designed to occupy about five years, and the estimated cost is £360,311.

AN UNNECESSARY SCHEME

The root objection directed against the scheme is that it is totally unnecessary. The road now varies in width from 19ft. to 23ft. or 24ft., and this, it is contended, is enough. A mass of testimony has been adduced to support the statement that there is never any overcrowding worth mentioning on the road. To the evidence already furnished in letters to *The Times* may be added more to the same effect. A doctor who uses the road daily told me that the busiest day he had ever known between Froxfield and the western end of Savernake Forest was last Saturday. On that occasion he counted only 48 cars and 13 motor-cycles on this six miles of highway. Another witness, a county councillor, described the proposed 5ft. footpath as particularly extravagant, and instanced the recent day on which he passed one tramp and one non-professional walker in the eight miles between Marlborough and Froxfield. The driver of a motor-omnibus which plies daily over this part of the road had no fault to find with it. It was busiest at week-ends and holidays, he said, but even then there was no appreciable congestion. At midday I counted between Froxfield and Marlborough 29 cars and other four-wheeled vehicles, two motor-cycles, and seven push-cycles. Between Marlborough and Cherhill, about 10 miles to the west, the count in the afternoon was even smaller—17 vehicles in all. There was certainly nothing to suggest that the Bath Road stood in any need of widening between the eastern border of the county and Calne, a distance of 20 miles. Here and there—at Silbury Hill, for example, and at an awkward corner near Overton—a bend might be made easier with advantage, and the narrow footpath bordering portions of the road might well be made continuous; but the necessity for a footpath 5ft. wide was not anywhere apparent.

SAVERNAKE FOREST

The Bath Road is at its most beautiful between Hungerford and Calne, and it happens that the choicest stretch of all—which runs through Savernake Forest—is to be widened first. The fear that the beauty of the forest may be impaired is understandable. At this season it is wonderfully picturesque, with its masses of hawthorn standing out white against the rich green of the oaks and beeches. One emerges westward from the forest to come quite suddenly upon a spreading landscape, with downlands in the distance and the red roofs of Marlborough below. In Marlborough and the neighbourhood the feeling seems to be virtually unanimous that the widening of the road can do nothing to improve this perfect countryside, and may even go some distance towards spoiling it; and since the project is held to be unnecessary, extravagant, and even dangerous, if it encourages traffic to travel faster through Marlborough, both town and college have combined in opposing it. They sent a joint deputation to the Ministry of Transport some time ago, and, although the Ministry quoted statistics of increasing traffic—figures which the critics do not accept as conclusive evidence of what will happen in the future—it is still hoped that the extensive scheme may at least be modified before it is begun. A petition to the same effect, signed by ratepayers and users of the road, has been laid before the County Council. The petitioners express themselves as quite in favour of any local widening or diversion at dangerous points, but not of any general widening of the road.

The County Surveyor at Trowbridge, to whom I spoke on the telephone, said that for the most part the widening would be carried out within the existing hedge limits, though here and there it would be necessary to go beyond. The 5ft. footpath had been planned in accordance with the views of the Ministry of Transport, which intended to set such paths alongside all trunk roads in the country, so that the pedestrian should everywhere have his definite place and refuge from passing vehicles. Mr. Ganderton said also that the scheme had been drawn up with an especial eye to the preservation of an unspoiled countryside. In the first section which was to be widened, between Froxfield and Marlborough, only 20 trees would have to be cut down. The road through Savernake Forest, now 21ft. wide, would have 4ft. or 5ft. added to it on each side, and this could be done without encroaching on the fringes of the woods.

"Correspondence on this subject will be found on page 13.

ASCOT TRAFFIC PLANS

ROAD BEACONS AND DIRECTIONAL SIGNS

New arrangements for the regulation of traffic at the Ascot Race Meeting were announced by Scotland Yard last night in the following official statement:—

A number of portable flashing signals will this year be placed in the various highways for the guidance of traffic. Drivers must pass on the near side of these temporary beacons, which will be so sited as to give the greatest possible road space for traffic proceeding to the races. The situation of the signals will be changed as necessary for the return journey. Directional signs will be specially exhibited, and breakdown equipment posted at convenient places. The police have instructions in cases of emergency to arrange for the removal of disabled cars. The public is warned to abstain from the dangerous habit of throwing money to children. Visitors to the Royal Enclosure arriving and departing by rail will find access much safer and far more convenient if they use the subway instead of endeavouring to cross the roadway through the heavy volume of traffic in High-street, Ascot.

FATHER AND SON'S SPECTACLES

HENRY FORD, of Pope-road, Bromley Common, Kent, was summoned by the National Society for the Prevention of Cruelty to Children at Bromley yesterday for neglecting to provide optical treatment for his 12-year-old son when ordered to do so by the school medical authority. Mr. F. A. Hopkinson, prosecuting, said that the school medical officer ordered spectacles for the boy in January, but the father said he would not have outsiders interfering and declined to get spectacles, although the society at that stage was prepared to pay for them if necessary. After defying the society for four months the father obtained spectacles, but the society decided to prosecute because permanent injury might have resulted owing to the delay. Ford was fined 40s. and ordered to pay £5 5s. costs.

DAZZLE FROM MOTOR HEADLAMPS

ROYAL AUTOMOBILE CLUB MEMORANDUM

At the request of the Ministry of Transport, the Royal Automobile Club has prepared a memorandum on the question of dazzle from the lamps of motor-vehicles, setting out the club's views as to the best methods of prevention. In view of the great importance of this matter and the possibility of regulations dealing with it, the club has obtained the permission of the Ministry of Transport to publish the memorandum, which includes the following:—

As the Minister of Transport is aware, the Royal Automobile Club has for many years past been interested actively in the possibilities of combating automobile lamps' dazzle. The results of the trials carried out by the club go to show that the compromise between the provision of a proper driving light and the elimination of dazzle has still to be found. It seems, therefore, that a proper driving light must necessarily cause dazzle, at any rate so far as development has proceeded at present. If this be accepted, the only alternative remaining is the method of removing temporarily from the oncoming driver's eyes the offending beam which at other times it is necessary to have for safe driving. This temporary removal can be effected either by cutting off the rays above a certain height or by "dipping" the lamp, or its reflector, so that the axis of the main beam is depressed below the level of, or turned away from, the eyes of the oncoming driver.

In the first report of the Royal Commission on Transport it is recommended that the dipping of headlamps is "the best method of meeting the difficulty." The Technical Committee of the club agrees that the dipping or side-swinging of headlights is the best legislative proposal which can be made at the moment. Being "dazzled" is a specific condition. It is equivalent to being blinded, and there is little or no degree of blindness. Gradual depression or swinging of the beam does not lead to a corresponding gradual cessation of the blinding effect of dazzle. A point is reached where the blinding effect quickly and definitely ceases. As the nature of a driving light demands a main beam, it follows that the compulsory movement of this beam to a predetermined point is a legislative possibility.

Although results in the past have been disappointing, experience in similar branches of research goes to show that it is not safe to abandon hope of new developments. Provision should be made for inventions and improvements, and this should be kept in the forefront of the Minister's considerations when regulations are being drafted. The club does not consider that "the exact nature of the device" should be the subject of regulation. If this were done, the effect would be the opposite of providing for development. The regulations should deal with the effect to be achieved—namely, the alteration of direction of the main beam—and not with the nature of the device used for the purpose, and they should make provision (with safeguards against frivolous claims) for invention and improvement.

"NAVIGATION" LAMPS

It is clear that any regulations will have to define, either specifically or by implication, the nature of a headlight. The question of dazzle cannot be divorced from side or "navigation" lamps and "spot" lights. There has been a growing tendency in recent years for navigation lamps fitted to certain types of cars to become more and more brilliant. One of the offenders in this direction is the large car with sidelights at a high level and of unnecessarily large size. The club suggests therefore that any regulations should avoid the use of the word "headlight." It is suggested that the dazzle regulations should be made applicable to all lamps using a bulb exceeding a maximum limit of candle power, or taking a maximum number of watts. The power of the bulbs used in all lamps which are not capable of being "dipped" should not exceed that of the British Automobile Standard bulbs Nos. 9 and 10, taking approximately 6 watts.

The committee further thinks that the limitation of candle power could usefully be carried further, and that the use of any bulb having a power greater than that of bulb No. 4 B.A.S. should be prohibited in any automobile light. The club is also of opinion that in many cases headlights swivelling with the steering are of decided advantage, and, provided that a maximum limit is placed upon the angle of displacement of beam, there are no drawbacks or dangers.

RESIGNATION OF SCHOOL MANAGERS

COMPLAINTS OF INTERFERENCE

(FROM OUR CORRESPONDENT)

CHERTSEY, JUNE 13

The school managers of the six elementary schools in the Walton-on-Thames district have unanimously decided to resign. The managers include the vicar of Hersham and the vicar of Oatlands, and the Rev. R. Dow, Congregational minister at Hersham and chairman of the managers.

Mr. Dow has forwarded a resolution, which was unanimously passed at a special meeting of the managers, to the clerk to the Surrey County Council, the secretary of the Surrey Education Committee, and the Walton-on-Thames Urban District Council. The resolution states:—"The managers, having carefully reviewed the whole of the circumstances with regard to the reported irregularities at the Central School, Walton-on-Thames, feel that they have no other alternative but to tender their resignations forthwith, for the following reasons:—(1) The undue interference of representatives of the National Union of Teachers, by which the investigations of the managers have been frustrated.; (2) the procedure of the inquiry held by the Surrey Education Committee was not calculated to bring the full facts before the Committee; and (3) they cannot continue in a position which might be misconstrued by the public."

In a statement to the Press, Mr. Dow said that he believed the National Union of Teachers had instructed two members of the staff concerned not to answer any question which might be put by the managers. As a result of the teachers' refusal to answer what the managers considered to be legitimate questions, they were suspended by the managers. This forced the Surrey Education Committee to hold an inquiry. The two teachers were represented by solicitors and counsel, while the managers were told that they were only present so that they might know what was going on. The managers could only submit questions through the chairman, and their witnesses were left without legal protection.

After the inquiry, Mr. Dow stated, he received a letter from the Surrey Education Committee announcing their decision to reinstate the two members of the staff who had been suspended. A special meeting of the managers was thereupon convened, and they all decided to resign.

MR. J. T. BROWNLIE ON HIS RETIREMENT

MESSAGE TO ENGINEERS' UNION

Mr. J. T. Brownlie, who has been president of the Amalgamated Engineering Union for 17 years, will relinquish office at the end of this month. His retirement is brought about by the age rule of the union. It has been decided that he shall be one of the union's Parliamentary candidates at the next election.

In a farewell message in the union's *Monthly Journal*, Mr. Brownlie says:—"To say that my leaving office, which I have filled for more than a fourth of my actual life, without a twinge of regret, would not only be untrue, but you would not believe me. However, I hope to be able to render further service to the union in other spheres of activity. During the 17 years which I have occupied the responsible position of chairman of the Executive Council, I have given of my best, and no man can give more. Whether my best has always been advantageous and beneficial to the organization it is not for me to say, my endeavours in this respect will be judged at the bar of history, whose judgment is irrevocable.

"To my immediate colleagues I tender my sincere thanks for the assistance they have given to me during the period I have presided over their deliberation, and to the membership generally my grateful and deep appreciation for the sustained confidence reposed in me throughout the 17 years which I have occupied high office, by their votes. . . . In taking leave of you, fellow members, I look forward with unbounded confidence to our organization carrying on the great traditions of our honourable forbears, who laid the foundations of engineering trade unionism, and likewise urge upon you to have confidence in the efficacy of our union, believing it to be the most efficacious in promoting and safeguarding the interests of the operative engineer; therefore, raise your eyes to the hills, and press forward!"

UNIVERSITY NEWS

DEGREES AT CAMBRIDGE

ARCHAEOLOGICAL TRIPOS LIST

CAMBRIDGE, JUNE 13

At a Congregation held this afternoon, the VICE-CHANCELLOR (Mr. A. B. Ramsay, Master of Magdalene) presiding, the Regent House approved of the recommendations contained in the report of the Council of the Senate to the effect that there be established in the University for three years a temporary Professorship of Colloidal Physics, which in the first instance is to be held by Mr. E. K. Rideal, M.A., of Trinity Hall. The professorship is to be primarily assigned to the Faculty of Physics and Chemistry.

Approval was also given to the recommendations of the Council on the establishment of a Professorship of Modern History (additional to the Regius Professorship of Modern History), this chair to be held in the first instance by Dr. H. W. V. Temperley, the present Reader in Modern History, with a stipend of £1,200 a year, the professorship being primarily assigned to the Faculty of History.

Sir G. G. Scott, Mr. A. F. Scholfield, of King's (Librarian), Mr. C. F. Cooper, of Trinity Hall, Mr. A. T. Bartholomew, of Peterhouse, Mr. H. C. Stanford, of St. John's, and Mr. H. C. Marshall, of Trinity, were appointed members of the Commission to visit libraries in Europe and the United States and Canada, in accordance with the offer of the Rockefeller Foundation to pay the expenses.

On the nomination of the Faculty Board of Biology A, Mr. A. J. Gray, of King's, was appointed the representative of the University on the Council of the Marine Biological Association for 12 months.

Subsequently, at a Congregation of the Senate, the following Degrees were conferred:—

M.A.—In person (Grace 19 of June 13, 1930).—PIERO SRAFFA (King's) (University Lecturer in the Faculty of Economics and Politics).

Ph.D.—In person.—F. L. ARNOT and H. M. CAVE, Trin.; P. S. HUDSON, Trin. H.; G. C. MCVITTIE, C. P. SNOW, and G. N. TUCKER, Christ's; C. A. LEA and G. WALKER, Emm.

M.A.—By proxy.—F. H. Hooper, Cls.; A. C. Blunt and E. V. Tomlinson, Pemb.; C. E. Simmons, Queens'; L. T. Brown and H. J. Coates, Christ's; J. S. B. Lloyd, Magd.; C. E. Key, Selw.

In person.—J. R. Coogan and W. J. Taylor, Trin.; G. H. Herridge, R. E. M. Jackson, and K. H. Saunders, Joh.; R. C. Simcoe, Pemb.; H. F. Griffiths, G. E. Pollard, and O. W. H. Roberts, Gonv. and Cai.; R. A. Harman, Trin. H.; W. H. J. Hooton, J. Torbarina, and S. W. Yeomans, Queens'; G. Bicknell, P. A. N. Elliston, and J. S. Redmayne, Cath.; D. W. Clarke, Christ's; P. D. Bennett and L. C. Hickin, Magd.; R. G. Connell, G. W. Furlonge, R. H. Garvey, H. S. Gibson, E. G. Hammond, and J. W. J. Thackwell, Emm.

M.S.—By proxy.—R. R. T. Young, Jes.

B.A.—In person.—R. S. Ball and M. H. R. Synge, King's.

The following Tripos List is published:—

ARCHAEOLOGICAL AND ANTHROPOLOGICAL TRIPOS

SECTION A.

CLASS I.—Clark, J. G. D., Pet.; Fosbrooke, H. A., Joh.; Noone, H. D., Corp. Chr.

CLASS II.—DIVISION I.—Rice, A. K., and Walton, A. St. G., Cai. DIVISION II.—Barton, G. T., Selw.; Collings, H. D., Joh.; Osborne, F. S., and Windley, E. H., Cath.

CLASS III.—Carbonell, J. R., Cath.; Low, H. P., Christ's; Shope, C. H. B. S., Queens'; Tupper, M. E., Emm.

WOMEN

CLASS I.—Hunter, M. M., Girt.

SECTION B.

CLASS I.—Da Palmer, J. L., Emm.

The schools of those placed in the First Class were as follows:—Clark (Marlborough College), Fosbrooke (Pocklington School), Noone (Aldenham School), Hunter (Collegiate School, Port Elizabeth), Palmer (Jarrow-on-Tyne Secondary School).

LONDON, JUNE 13

The following awards of Entrance Scholarships and Exhibitions have been made on the results of the Inter-Collegiate Scholarships Board's examinations:—

UNIVERSITY COLLEGE.—Andrews Sch. in Classics (£40 a year for three years), M. CLAVERT (Thornton Grammar School, Bradford); Andrews Sch. in Arts (£40 a year for three years), MARGARET HALL (County High School, Wellingborough); Andrews Sch. in Science (£40 a year for three years), P. J. HUTCHINGS (Westminster City School); Goldsmid Sch. in Science (£40 a year for three years), H. J. DRINKALL (Wyggeston Boys' School, Leicester); Goldsmid Sch. in Engineering (£50 a year for three years), P. E. L. FELLOWS (Ampleforth College, York); Rose Morison Sch. (£40 a year for three years), F. P. NIGHTINGALE (Cardinal Vaughan School); West Sch. in English and English History (£30 for one year), G. E. PALMER (Huntingdon Grammar School); Scholarship Laws (£30 a year for three years), V. F. M. J. O. STRANDERS (Henry Thornton School).

KING'S COLLEGE.—Sambrooke Sch. in Arts (£40 a year for three years), E. MURRAY (Latymer Upper School, Hammersmith); Sambrooke Sch. in Engineering (£50 a year for three years), H. LEADERMAN (Raine's Foundation School); Sambrooke Sch. in Natural Science (£40 a year for three years), R. H. ABBOTT (County School, Weston-super-Mare); Founders' Company's Sch. in Engineering (£40 a year for three years), B. G. CANNY (St. Paul's School, West Kensington); Henry Neville Gladstone Sch. (£40 a year for three years), E. F. CANDLIN (Varndean School for Boys, Brighton); Merchant Taylors' Sch. (£40 a year for two years), ETHEL E. WILDGOOSE (County Secondary School, Sydenham).

EAST LONDON COLLEGE (awards subject to approval of Court of Assistants of the Drapers' Company):—Drapers' Company's Science Sch. (£80 per annum for three years), J. BENDER (Central Foundation School, E.C.2). Drapers' Company's Science Sch. (£80 per annum for three years).—E. TOMS (Brentwood Grammar School). Drapers' Company's Science Sch. (£80 per annum for three years).—HETTY CAWTHORNE (the Secondary School, Morley, Yorks). Drapers' Company's Arts Sch. (£80 per annum for three years).—D. ROMYANECK (Raine's Foundation School). Drapers' Company's Arts Sch. (£80 per annum for three years).—NORAH FARRAR (King's Norton Secondary School for Girls). Drapers' Company's Arts Exhibition (£30 per annum for three years).—P. A. DAPE (Cardinal Vaughan School). Drapers' Company's Arts Exhibition (£30 per annum for three years).—EDITH N. FRANCIS (James Allen's Girls' School).

BEDFORD COLLEGE.—Reid Scholarship (£40 per annum for three years).—DOROTHY E. VALLINS (Walthamstow Hall, Sevenoaks). Reid Scholarship (£40 per annum for three years).—DORA TODD (City of London Girls' School). Deccan Sch. (£50 per annum for three years).—ELSIE M. CANNON (Varndean School for Girls, Brighton). Reid Trustees' Sch. (£60 per annum for three years).—MARGARET E. MCCARRAHER (Hitchin Girls' Grammar School). Pfeiffer Sch. (£50 per annum for three years).—BETTY NEAVES (High School for Girls, Tottenham). Pfeiffer Sch. (£50 per annum for three years).—EVELYN S. ELLIOTT (the Ladies' College, Tottenham). Arnott Sch. (£40 per annum for three years).—ELIZABETH B. SUDBURY (County School for Girls, Rexhill-on-Sea). Henry Tate Sch. (£50 per annum for three years).—MARY BROWN (St. Saviour's and St. Olave's Grammar School for Girls).

LONDON SCHOOL OF ECONOMICS.—Scholarships (£40 per annum for three years).—In Economics.—MARGARET C. BOTTOMLEY (Putney High School). F. F. COLEMAN (City School for Boys, Harrow), and A. EMANUEL (Henry Thornton School, Clapham Common). Whittuck Sch. (£40 per annum for three years).—J. C. HALES (the Central Tutorial College). Bursaries.—JOAN C. WILLIS (Camden School for Girls, N.W.5), LUCY J. GROUT (City School for Girls, Dartford), H. A. IVES (Woolwich County School), GEORGIANA B. BIRD (Girls' College, Malvern), and GRACE A. EVANS (City of London College).

MEDICAL SCHOLARSHIPS

UNIVERSITY COLLEGE.—Medical Sch. (£30 per annum for three years).—H. A. CATLEY (Alleyn's School, Dulwich).

KING'S COLLEGE.—Warneford Scholarships (£30 per annum for four years).—C. W. DIXON (St. Olave's Grammar School) and H. J. STAMMERS (Ipswich School). Sambrooke Sch. (£30 per annum for three years).—J. V. DACIE (King's College School).

SCHOOL SCHOLARSHIPS

The following school scholarship awards are announced:—

ETON COLLEGE

Recommended for election to foundation scholarships.—S. LUSHINGTON (Copthorne School), A. MAYOR (Scaitcliffe, Englefield Green), H. A. HEPBURN SCOTT (Aysgarth School, Newton-le-Willows), H. L. JENKYNS (Copthorne School), G. J. CUMING (Highfield School, Liphook), D. P. SIMPSON (Highfield School, Liphook), H. ASTELL BURT (Home Tuition), E. C. HOBLER (Stone House, Broadstairs), M. BUCKNALL (St. Peter's Court, Broadstairs), D. H. MACINDOE (Scaitcliffe, Englefield Green), J. E. MORCOM (King's Mead, Seaford), M. J. C. MARKS (Private Tuition), J. A. C. SHAW (Sunningdale School), A. L. M. CARY (Dragon School, Oxford), C. C. D. SMYTH (Stoke House, Seaford), J. D. RITCHIE (Mill Mead School, Shrewsbury), D. M. M. HENDERSON (Earleywood School, Ascot), J. M. FLINT (Eton College), G. T. HEATH (Holmbury St. Mary, Dorking), and N. C. BARDGE (The Wick, Hove).

ARDINGLY COLLEGE

Ardingly College (Sussex) to-day celebrates its diamond jubilee. In the Fellows' Garden in the afternoon Sir Philip Ben Greet and his company will present *As You Like It*. Afterwards there will be swimming sports, and a thanksgiving service is to be held in the chapel, at which the sermon will be preached by the Provost, the Bishop of Southwell. There will be no cricket match, but the school shooting eight will be engaged at Bisley against Eton College. A large gathering of Old Ardinians and parents is expected.

PROPERTY OWNERS AND SLUM CLEARANCE

Members of the Property Owners' Protection Association, Limited, discussed yesterday matters arising out of the new London quinquennial valuation at a meeting at the Memorial Hall, Farringdon-street, E.C. Mr. HAROLD GRIFFIN, chairman, said, with regard to the Housing Bill now before Parliament, that they had got an admission from the Government that there were certain hardships on property owners in connexion with slum clearances, and a promise had been given to do something to meet these hard cases. With regard to Schedule A tax in the Finance Bill, it was hoped to get something done to amend the scale of allowances for empty houses and repairs.

A private Bill, on behalf of the association, is to be introduced into Parliament in the autumn seeking to place on the Metropolitan Water Board the cost of repairs for water pipes damaged under roadways through heavy motor traffic.

LONDON MAGISTRATE RETIRING

Mr. J. Sharpe, one of the magistrates at the Thames Police Court, will retire in July. He was formerly magistrate at West Ham.

NEW FREEMEN OF INVERNESS

THE PRIME MINISTER HONOURED

MR. BALDWIN ON THE HIGHLANDS

Many members of the Clan Donald were in Inverness yesterday when the Freedom of the burgh was conferred on Mr. MacDonald, the Prime Minister, on Mr. Stanley Baldwin, whose mother was a Macdonald, and on Sir Murdoch Macdonald, M.P. for Inverness-shire. At the ceremony in the Playhouse, Cameron Highlanders in full-dress uniform acted as stewards, and scarlet-coated halberdiers bearing Lochaber axes guarded the procession. Among those present were Mackintosh of Mackintosh, the Duke of Sutherland, and Sir Alexander Macdonald of the Isles. The Prime Minister was accompanied by Miss Ishbel MacDonald and Mr. Malcolm MacDonald, M.P. The three new burgesses duly took the oath of loyalty to the burgh and signed the burgess roll. Then each was wedded to the town, heavy gold wedding rings being slipped on their fingers by Provost Macewen.

The PROVOST, in welcoming them, said that out of 10 Prime Ministers in the last 50 years, the ratio had been 6½ Scots to 2½ English and one Welsh. The chief export of the Highlands was brains, but there was a danger that the nursery of the country would be depleted and that in future the Highlands would be more famous for their beauty than for the men they produced.

ROMANCE OF INVERNESS

The PRIME MINISTER, responding, said Inverness was not only a name graven deeply in the story of their nation. It was much more. To the Highlander it was a city of inspiration and contained those strangely magical influences that not only won for it honour but the tenderest cords of affection. Its story had its biotches as well as its points of light, and fairy magic transmuted the dross of the real into the gleaming chivalry of romance.

"We must guard the Highlands," he continued. "They are not the place of wealth. They never have been, and I hope never will be, the place of softening, material comfort. They are the place of inspiration and have been chosen by the fingers that fashioned creation to be the embodiment of the chastest and most inspiring beauty the eye of man can light upon in these islands."

MR. BALDWIN'S SPEECH

Mr. BALDWIN said:—To-day I find myself one of the Children of the Dispersion. My mother's people have been out with the '45 and driven from their homes by the British Government. If there be one characteristic of the Children of the Dispersion stronger than another, it is that, of those who went away, hardly any have appeared in the ranks of the great financiers, but wherever there has been hard work to be done in exploration, in opening up new country in Canada, Australia, South Africa, New Zealand, and India, there have been the Highlanders in the forefront.

What of the future? How are you going to keep people on their native soil? The newer civilization always tends to drive out the old. It is hard to see how those virtues which we associate with the soil in the Highlands and in my England, can remain, under the terrific pressure of the industrial system of Great Britain, under that pull of the town—the crowds, the football matches, the movies, and all that paraphernalia which for want of a better word we call "civilization." But whether they are able to remain or be dispersed, they will always take with them the genius of their race.

Whatever the faults of the Celts, and I know them as I know those of the English—and very useful I have found it—we are here to look at their virtues. Surely we bring from the Highlands a love of beauty, of Nature, of the poetry of life, of education and learning, and what the Saxon lacks more than anything, we bring a loyalty to the past, not always the historic past, but one which grows and lives in the very essence of our being. It helps us in our work in the present. It saves us from the greatest peril of our age, the peril of materialism, and you cannot graft materialism on to a Celt. If you do you make a very terrible compound. The struggle against materialism is one of the greatest of our age, and in that struggle we have no doubt on which side we take our stand.

AN ENGINEERING REMINISCENCE

SIR MURDOCH MACDONALD mentioned that it was from a little Highland burn that he first got the experience which stood him in such good stead in his engineering work in Egypt. He had since taken the name of "Burn" for his telegraphic address.

The new burgesses were afterwards entertained at luncheon at the Town Hall, and later the Prime Minister unveiled a tablet at the new infirmary. The streets of the town were decorated with flags and boughs of Scotch fir, and crowds waited for over three hours to catch a glimpse of their new freemen.

Sir Alexander Grant, of Relugas House, Morayshire, who was present at the Northern Infirmary, Inverness, when the Prime Minister visited the institution, has announced that he will contribute £3,000 a year for seven years to the infirmary reconstruction fund. The Prime Minister had appealed in his speech for some generous benefactor to contribute £1,000 to bring the fund up to £100,000.

MORE SUB-SURFACE TUBE STATIONS

UNDERGROUND PLANS

The Underground Railways are planning to do away with many of the old above-ground stations and to substitute sub-surface stations like the new Piccadilly-circus Station. An Underground Railways official said last night that the extensions from Finsbury Park to Cockfosters, near Barnet, and from Hammersmith to Northfield would mean much heavier traffic on those lines and consequent reconstruction of the stations, and the opportunity was being taken of building sub-surface stations in the Central London and West End districts, which were really necessary today on account of the heavy street traffic. With sub-surface stations, having many entrances, there would be no need to cross busy streets to catch a train.

Leicester-square Station, on which work would probably begin in six weeks' time [as announced in *The Times* on May 29], would be the first to be converted into a sub-surface station. Dover-street, Hyde Park Corner, Knightsbridge, and other stations on the Piccadilly line would follow. The Piccadilly Station cost about £500,000 to reconstruct; Leicester-square would cost about £400,000. There would probably be four subway entrances—on each corner of the cross-roads—and three escalators, one reversible. The old above ground station would disappear, and below the booking hall arrangements would be similar to those at Piccadilly-circus, with an arcade and show cases.

At Hyde Park-corner the same would be done, with entrances to the station from the park and from the pavement on the St. George's Hospital side. The entrances to the new Dover-street Station would include one near the Ritz Hotel on the Green Park side.

The official added that something like 50,000,000 people a year used the subways and station at Piccadilly-circus, where the improvements had had the effect of challenging Charing Cross as London's busiest centre. When reconstruction was carried out the traffic did increase. Escalators added greatly to a station's popularity, as also, of course, did its general appearance. The complete scheme would cost approximately £13,000,000 and this sum would provide for the extension of the tube from Finsbury Park to Cockfosters and from Hammersmith to Northfields, together with the enlarging of outlying stations and the conversion of the Central and West End stations into sub-surface stations. The extensions alone would cost about £8,000,000.

THE 3RD GRENADIER GUARDS

The 3rd Battalion, Grenadier Guards, under the command of Lieut.-Colonel A. F. A. N. Thorne, yesterday changed their quarters from the Tower of London to Wellington Barracks. They exercised their ancient privilege of marching through the City with bayonets fixed, colours flying, and band playing. As they passed the Mansion House they saluted the Lord Mayor, who, with the Sheriffs, was on the balcony.

THREE MEN KILLED AT A FARM

FUMES IN A SILO

(FROM OUR CORRESPONDENT)

RUGBY, JUNE 13

Fumes in a silo caused the death this morning of Mr. W. T. Crofts, a well-known farmer of Stretton-under-Fosse, Rugby, and two of his workmen—George Jackson, a married man with a family, and Ernest Brain, single, who lived with his widowed mother.

During the past few days a silo tower on the farm, in which dry food for cattle was being made, was filled with freshly cut hay, and this morning Jackson entered for the purpose of stamping down the grass. Soon afterwards Brain also entered, and immediately afterwards a farm worker named Smith heard shouts and a noise of kicking. He went to investigate, and seeing the men overcome with fumes at once sought Mr. Crofts. Mr. Crofts, on arrival, mounted the ladder and told Smith to fetch a rope, but by the time he had returned with this Mr. Crofts was also overcome by the fumes. Help was at hand, however, and Leonard Conopo, a shepherd, assisted by Mr. F. B. Crofts, son of the farmer, succeeded in attaching a rope to the bodies, and by this means they were lowered to the ground. All three were dead. It is believed that the fumes were caused by the discharge of gases from the newly mown hay.

Mr. Crofts, who was married, was well known among agriculturists in Warwickshire and Leicestershire.

THE PAISLEY CINEMA DISASTER

INSPECTOR'S CRITICISM OF THE MANAGEMENT

The report of Major T. H. Crozier, Chief Inspector of Explosives, on the circumstances attending the loss of life at the Glen Cinema, Paisley, on December 31, 1929, was published yesterday by the Stationery Office (price 6d.). He thinks that the circumstances directly leading to the disaster may be tabulated as follows:—(*a*) The position of the rewinding-room, (*b*) the blocking of the exits, (*c*) the lack of attendants, and (*d*) overcrowding.

Major Crozier states that he has placed the position of the rewinding-room first in his list because it was on account of this position that the smoke from the burning film penetrated into the auditorium and caused the panic which led to the disaster. The great loss of life, however, was due to the fact that the collapsible gate outside the rear exit was closed, and on this there was little more to be said. There are, however, he adds, several criticisms to be made upon the exit system of this hall.

While it is impossible to say that attendants in proper numbers would have been able to prevent the panic altogether, it is fair to argue, the report states, that the rush of children might have been controlled to some extent, and, once partially stopped, might have been prevented from developing into the mad rush which occurred. The children might have been quietened, especially as the source of the smoke had been removed and it would gradually lessen. There appears to be no doubt that the ground floor of the hall was allowed to become overcrowded and that children were standing in the gangways between the seats.

Several points, the Inspector states, came to his notice which pointed to laxity on the part of the management. "By Regulation 5," the report continues, "smoking is prohibited in the enclosure and in the rewinding room, and notices stating that smoking is prohibited are to be posted in these rooms. Such notices in good bold type were correctly posted. I cannot say that persons did smoke in either of these places, but I can say that in the enclosure the ends of cigarettes, of recent origin, and several spent matches were found on the floor, while in the rewinding room there was an empty cigarette carton and an empty match box, and on the top wooden shelf the unmistakable mark of a burning cigarette."

LONDON MASTER PRINTERS ASSOCIATION

At the meeting of the Council of the London Master Printers Association on Thursday, Mr. A. Bonner, F.S.A. (Bonner and Co.), was elected president of the association for the ensuing year; Mr. Guy Harrison, F.R.A.S., F.R.G.S. (Harrison and Sons), and Mr. J. Crowlesmith (Hazell, Watson and Viney) were elected vice-presidents; and the Treasurer, Mr. E. C. Austen-Leigh (Spottiswoode, Ballantyne and Co.) was re-elected.

THE SALE ROOM

FAMILY PORTRAITS

Family portraits by British artists, the property of Sir Hastings H. D'Oyly, of The Knoll, Walmer; portraits, the property of Mr. G. Bowler Gipps; drawings by T. Rowlandson, and pictures from other sources brought a total of £5,496 at Christie's yesterday.

A collection of caricatures, illustrations, and sketches, in a folio volume, by Thomas Rowlandson and H. Bunbury, sold for 631 guineas (Parsons). Among the pictures were:—Tiepolo, a set of four, "Christ Blessing the Children," "The Descent from the Cross," "The Procession to Calvary," and "The Massacre of the Innocents," which brought 421 guineas (Peyton); J. T. Seton, a portrait of Diana Rochfort, wife of Sir John Hadley D'Oyly, and children, 76in. by 59in., 200 guineas (R. W. Partridge); Joos Cleve, "The Virgin Nursing the Sleeping Saviour," on panel, 15½in. by 12in.—170 guineas (the Rev. M. O'Connor); and P. Monamy, Men-o'-war and boats, 24in. by 37½in.—155 guineas (Gray).

GLASS, COINS, AND SILVER

English and Irish glass and old furniture from various sources fetched £1,587 at Sotheby's yesterday. A mahogany folding table, 31in. wide, sold for £78 (A. J. Lewis), and a Sheraton mahogany small cabinet, 82in. by 37in.—£68 (A. J. Cohen). In another room the second day's sale of coins and medals realized £1,533. A $50 Californian "Target," 1851, Augustus Humbert, 887 and 50 stamped in on obverse, and 50 stamped in centre of reverse, sold for £98; a Panama Pacific Exhibition, San Francisco, $50, octagonal, 1915, head of Athena—£66; Pius IX. medal by Nic. Cerbara—£55 (all three bought by Messrs. Baldwin); and a Grecian George, 100-drachmae, by Barre, 1876—£57 10s. (Spink).

Among the silver and jewels at Hurcomb's, Piccadilly, yesterday, four antique trencher salts, 10½oz., sold at 142s. 6d. per oz.—£76 11s. 10d. (Freeman); and a three-stone diamond ring realized £118 (Leighton).

LADY WILTON'S JEWELS

Messrs. Christie have fixed one of the most important jewel sales of the season for June 24. One section will consist of the jewelry of the late Brenda Lady Wilton, one of the chief items being a ring with a large oblong emerald in platinum hoop with diamond shoulders, and another is a brilliant pavé band bracelet. Jewelry, the property of the late Mrs. H. M. Allport, of Partridge Green, will include a necklace of 101 graduated pearls with sapphire and cluster snap, from the Red Cross sale. One of the other important lots is a brilliant tiara, the property of Mrs. Oscar Hood, of Buckhill House, Calne, who inherited it from her grandmother, Emily Lady Lansdowne. Important articles from other sources include pearl necklaces, a ruby and brilliant suite, brilliant brooches, &c.

PRINCESS MARY

VISIT TO CHELTENHAM LADIES' COLLEGE

(FROM OUR CORRESPONDENT)

CHELTENHAM, JUNE 13

Princess Mary, Countess of Harewood, visited Cheltenham Ladies' College to-day. Though the visit was of a private nature to enable the Princess to see the normal life and working of the College, the town accorded her a civic welcome, and flags and bunting were displayed along the route from the railway station to the College.

The Princess, who travelled from Paddington by train, was received at the station by the Mayor, Alderman C. H. Margrett, on behalf of the town, and by Lord Apsley and Colonel Tarrant, for the College. The Princess accepted a bouquet from the Mayoress, and the members of the governing body of the College were presented to her.

At the College the Princess was received by the Principal, Miss B. M. Sparks, who, after the presentation of Lady Ampthill, the Bishop of Gloucester, and others, read an address of welcome. "The Royal Princesses of England," the address said, "have at all times cherished learning, and by voluntary and personal labour have opened the way to even greater achievements."

Having been presented with a bouquet of orchids by the Senior Prefect, Miss Pamela

Selfridge & Co., Ltd.
(Editorial Rooms, London)
NOTE.—This space is occupied every day by an article reflecting the policies, principles, and opinions of this House of Business upon various points of public interest.
SELFRIDGE & CO., LTD.

IF YOU HAVE TO GET A PERMIT

By CALLISTHENES

One of the great disadvantages of the spread of government is that it increases the number of things for which you have to get a permit.

What a trouble it is to get a permit for anything! How the committees and officials and referees and councils multiply difficulties possible and impossible, dangers real and fantastic, injuries real and imaginary! Whether it be a new building or a new road, a new railway or a new theatre, progress is everywhere slowed up in proportion to the number of committees which have to give permits for one thing or another.

A major example of this calamity is, of course, the Channel Tunnel. All that was wanted was a permit to build it. The enterprise, the design, the money were there—but the Government held the veto. For generations there has been the parade of official objections, and the Tunnel is not yet built.

We sometimes wonder what would have happened if we had had to get a Government permit to open this House of Business. What a vast array of objections a committee would have raised! They would solemnly have pointed out the number of stores in existence. They would conscientiously have quoted the opinion of leading traders that the "present facilities are adequate"; that the existing stores and shops gave a service second to none in the world, that there were serious risks of the large amount of capital necessary for such a project being lost and a considerable number of workers thrown into unemployment. And so on.

All this would have sounded very wise and very prudent. But it would have been nonsense all the same. Events have proved it. This Business has helped every other well-managed similar business in London because it has turned the public's attention more toward the pleasure of shopping.

No project ever came before any committee but some member said, "Present facilities are adequate." That is the committee way of saying, "Let well alone," or "What was good enough for our fathers is good enough for us." No large capital expenditure was ever proposed but some one on a committee said it would be lost or unremunerative.

The breath of life in any nation is enterprise. It is enterprise that gives it growth and power and prosperity. Every new permit made necessary, every new committee given the power of veto, is a weight hung upon enterprise. Many of these shackles and manacles upon the men who want to do things may be necessary. We live in a crowd and must be careful not to tread on the rights of others. But some of them are superfluous.

No nation at any time can afford to discourage the industrial enterprise of its citizens—and certainly not in these times, when the world is in low spirits industrially and men who can look ahead and act with courage are more valuable than ever before.

Selfridge & Co., Ltd.

A TOPI ANTELOPE FROM UGANDA

BIRTHS AT THE ZOO

Sir William Gowers, Governor of Uganda, has presented to the Zoo an example of the Topi antelope, a species not represented in the Gardens since 1836. It is a large, heavily built animal, closely allied to the hartebeestes and blesbok and with the same rather long and ugly face. The horns are stout and conical. The coloration is reddish brown, of the tint familiar in domestic cattle, with a large patch of black on the face, each shoulder, and hip. The species inhabits tropical Africa from Senegambia to the frontier of Sudan-Abyssinia and southwards through Uganda and Kenya. There are a number of local races, and the popular names "Korrigum" and "Tiang" have been applied to several of these.

Captain Pitman, game warden of Uganda, who has just come home on leave, has brought with him and presented to the society a pair of adult Potto lemurs. These are heavily built, shorttailed creatures with rather short, thick fur of a grey-brown tint. They are almost entirely nocturnal, and live on a mixed diet. They take all kinds of insects and grubs, lizards, young birds, eggs, and fruit.

There are rather more than usual young animals at the Zoo just now. The Barbary sheep, Caucasian wild goats, and Grecian ibex on the Mappin Terraces have all many kids, whose agility is pleasant to watch. Now that the Gardens are open on Thursday evenings the sight is specially attractive, as all these animals are more active in the early part of the evening. The pair of yak in the cattle sheds have produced another calf, and two kids have been born to the black buck in quarantine in the sanatorium. The colony of prairie marmots in the enclosure at the flower garden is increasing in numbers, and at least two recently born young have been seen, but as the animals live in burrows they have made themselves a census cannot be taken.

A pig-tailed monkey has been born in the Monkey House, and seems to be thriving, and in the Small Mammal House there are a newborn flying opossum and two more bush babies.

THE ROYAL TOURNAMENT

COMPETITION RESULTS

Field-Marshal Lord Allenby was in the Royal box at the Royal Tournament at Olympia last night. The results of the competitions during the day included the following:—

Tug of War 110st. Inter-Services Championship.—Royal Marines, H.M.S. Rodney, Champions of Royal Marines, beat Royal Air Force, Uxbridge, Champions of the Royal Air Force, by two pulls to nil: times of pulls, 48sec. and 1min. 32sec.

Royal Naval and Royal Marine Inter-Port Field Gun Competition.—Royal Marines, 4min. 31 2-5sec.; H.M.S. Vivid, 4min. 58 3-5sec.

Inter-Port Field Gun Competition.—H.M.S. Excellent, 4min. 51 4-5sec.; H.M.S. Victory, 7min.

Tug of War, 120st. Services Championship.—Royal Marines, H.M.S. Rodney, best Royal Naval Barracks, Chatham, Champions of the Royal Navy, by two pulls to nil; times of pulls, 2min. 13sec. and 1min. 5sec.

ENGLISH CHURCH ART

The Bishop of London will perform the opening ceremony next Monday of the Festival of English Church Art, to be held at the Caxton Hall from June 16 to July 2. The object of the festival is to give a demonstration of the work of living artists, and, in addition to the exhibition at the hall, contemporary music will be rendered at the daily services to be held at Christ Church, Victoria-street. There will be conferences on modern art and architecture, and "The Application of the Arts to Anglican Worship" will form the subject of daily lectures at the Caxton Hall. On June 17 Miss Lilian Baylis, Miss Elsa Fogerty, and Miss Eva Moore will debate on "The Stage and the Parish Church," and the following week the Bishop of Woolwich, the Rev. Chancellor Ponsonby, and Dr. S. H. Nicholson will speak on "Music and the Parish Church." Religious dramas and concerts will be given each evening, and will include a performance by the Rudolph Dolmetsch Trio. The festival will conclude with a service of praise and thanksgiving at Westminster Abbey on July 2.

Entertainments

AN ENGLISH OPERA

PUBLICATION AND PERFORMANCE

When a new opera is produced abroad either the score is on sale beforehand, or, as in the cases of Boito's *Nerone* at Milan and Strauss's *Die Aegyptische Helene* at Dresden, when it is intended to manipulate publicity with special care, copies are issued to critics on condition that their pens remain sheathed till the chosen day arrives. In England composers, theatre managers, and publishers have not developed this corporate technique, because the second party in the triumvirate hardly exists. The composer rash enough to write an opera must still look about for some party of amateurs enthusiastic enough to produce it. If he is lucky publication may follow some time.

This is more or less what has happened with Vaughan Williams's four-act opera, *Sir John in Love*. Not that the composer had to importune amateur societies to perform his work. Had that been the case probably we should not even now have heard of its existence, for Dr. Vaughan Williams would be the last man to undertake such a task in his own behalf. Fortunately, Sir Hugh Allen, in command of the Opera Study Fund with which Sir Ernest Palmer has endowed the Royal College of Music, was able to give it something better than an amateur production, and again a month or so ago to secure its repetition as a feature of the Oxford Festival. Now there comes from the Oxford University Press a well-engraved score with a German translation made by Anton Mayer added to the English text. Thus a great English opera creeps into existence. The next step would be for a German theatre to give it a competent professional performance. We dare suggest that if Cologne contemplates a third Easter Festival in 1931 as an attraction to English visitors, *Sir John in Love* would be the very thing with which to attract them. This year Sir Thomas Beecham was invited to conduct *Die Meistersinger* in Cologne. It would be a bolder but a still more interesting venture to carry over Dr. Malcolm Sargent and Mr. Jack Gordon as conductor and producer of *Sir John in Love*.

A foreign production would need the guidance of artists versed in English ways and habits of thought. For when we speak of *Sir John in Love* as an English opera we do not merely mean that its composer can show a British birth certificate. It is English through and through in style. That is why it has so little chance of appealing to the cosmopolitan taste of the London opera-going public. The folksong, the folkdance, the Elizabethan lyric, the madrigal, the catch and the Psalm tune, are the bases of this style. Vaughan Williams is perhaps the only composer who has found ways of adding harmonies to the virgin soil of English modal melody without giving the feeling of having brought it under cultivation. He is quite certainly the only living one who writes tunes of that kind without letting one know whether he is composing or quoting. One doubts whether he always knows himself. When he recognizes a quotation he generally puts a footnote in the score that others may do so too, but not always. And the hearer who does not know these things or who does not want to think about them may enjoy himself right through the bustling course of this very active opera, in which capital tunes jostle one another like the puns and the quips of Shakespeare's lines.

The more one studies the details of the score the more one realizes how every musical phrase springs out of some hint given by Shakespeare, even though the shape of the play has been pulled about—some would say irreverently mangled—in order to get from *The Merry Wives of Windsor* what the composer wants to picture of *Sir John in Love*. In reading and playing through the score, too, after hearing the opera performed, one has the assurance that its rather wry-looking passages, the apparent misfits in harmony and modulation, do, in fact, justify themselves as means to a consistently pursued end.

Not only the musical form but the stage action, too, is rooted in traditions which, being peculiarly English, have practically no precedent on the operatic stage. The conventionally trained chorus and ballet who should try to interpret the gambols in Windsor Forest in the light of the Verdi and Nicolai traditions would be very much at a loss. A subtle instance of the influence of the English folkdance occurs in Ford's search through the house for the hidden Falstaff. The men and women of the house follow Ford in single file. "Whenever he comes to a likely place he steps back to examine it. The others conform, so that gradually a sort of dance evolves," and this dance exactly goes to the music, "the steps back on the long accented notes of the tune." The device can be either absurd or purposeful. Folkdancers will easily make sense of it.

There is one stage direction which the generally faithful German translator has had to paraphrase a little. That is where Falstaff having secured his assignation is set down to indite a love song, one of the interpolations into the Shakespearian text:—

Like all amateur composers he has the best literary traditions coupled with the worst style in music. He sings as he writes in exaggerated "Singer's English" ("thaat" for "that," "blees" for "bliss," "raw-hawses" for "roses").

So let it not be thought that only the pure records of the *Folksong Journal* are tributary to the broad stream of Vaughan Williams's inspiration. Even the late and unlamented ballad concerts take a place in its humours, and if the ballad concerts are dead, the "Singer's English" that they bred still flourishes, and will flourish until we have an operatic institution capable of stamping it out. Apart from such a moment of caricature as this, the declamation of the vocal parts in *Sir John in Love* is fascinating because of its naturalness. It is here that his predecessors among English composers, more especially Purcell and Parry, have taught the composer something. We may wish for a foreign performance of *Sir John in Love* as the best hope for its immediate future, but just as Bach and Wagner must be heard in their own tongue for a full appreciation of their musical sensitiveness to language, so must this work come home eventually to be known for a masterpiece.

MISS DE VILLAMIL'S RECITAL

Miss Violet de Villamil's voice is of unusual quality, and it appeared in the course of her recital at Wigmore Hall on Wednesday night that she is in some danger of abusing its exceptional character. The tone is full and "creamy" even in extreme high notes, which are very beautiful. The voice, however, is really a light one—it would take the top line of a madrigal admirably—and to demand of it the tension required by Helena's aria from Strauss's *Die Aegyptische Helena* (the first note of that work, by the way, to be heard in England) was to put a strain on it, that became apparent when she followed it with Brahms's "Die Mainacht," where the control was unsteady and the intonation doubtful. Another matter that requires attention is the moulding of the vocal line by a more acute sense of rhythm.

COVENT GARDEN OPERA

"LA TRAVIATA"

Violetta	Rosa Ponselle
Giorgio Germont	Giovanni Inghilleri
Alfredo	Beniamino Gigli
Flora Bervoix	Tamara Beltacchi
Annina	Gladys Palmer
Il Barone Duphol	Aristide Baracchi
Dottore Grenville	Dennis Noble
Gastone	Luigi Cilla
Marchese d'Obigny	Michele Sampieri

Conductor—Vincenzo Bellezza

Verdi's operatic version of *La Dame aux Camélias* suffers from one serious disadvantage. Its first act is so brilliant that all the rest is apt by comparison to seem a little dull. The brilliance may be only the glitter of paste. But old paste has its beauty and its value, and when it is worn with the grace of Mme. Ponselle, it is indistinguishable from the real thing.

Last night Mme. Ponselle managed by the beauty of her singing to make us forget the anticlimax of the later acts, and it was, indeed, in her quiet confidences to Germont *père* and in her utterance, half-stifled by grief, after Alfredo's unmannerly outburst in the third act, that her art was heard at its finest. Her singing of "Ah! fors è lui" was not quite in the grand manner, and its rhythm was spoilt at the beginning by a slight hesitation between the phrases, which was due, perhaps, to nervousness. But the *coloratura* passages were splendidly sung, not as a mere exhibition of vocal gymnastics, but as music full of meaning. So it was, too, with all the minor vocal figurations throughout Violetta's part, which are usually treated as conventional ornaments. Mme. Ponselle showed them to be the true musical expression of tears or laughter.

The tenor's is an unsympathetic role, and Signor Gigli's acting was not of a kind to overcome that difficulty. His singing, too, lacked the flexibility of phrasing and the subtlety in gradation of tone which this music requires. He sang either loud, or soft (when his tone was pleasant); but he did not bridge the gap. Signor Inghilleri gave real dignity to the oft-derided part of the father, and sang with a fine appreciation of Verdi's style. The minor parts were all competently filled. The orchestral playing did not do justice to Verdi's scoring, which is far more sensitive than appeared at last night's performance, and in this seemingly simple kind of music a lack of polish shows up more clearly than in the elaborate scores of later Italian operas.

CAMBRIDGE MUSICAL FESTIVAL

SETTINGS OF MILTON'S ODES

(FROM OUR MUSIC CRITIC)

CAMBRIDGE, JUNE 13

The Musical Festival at Cambridge reached its natural climax in the May Week Concert of the University Musical Society given in the Guildhall to-night under Dr. Rootham's direction. That Society has been the chief instrument for the advance of musical taste in Cambridge for something like 50 years, that is, ever since the time when C. V. Stanford took it in hand and made it one of the most enterprising choral and orchestral societies in the country.

Its programme to-night was, like the Pageant which has been the most original feature of the Festival, in some sort a review of Cambridge musical activities, and a recollection of those composers who have played leading parts in its activities. A symphony by Dr. Boyce began the concert. Parry's setting of Milton's "Ode at a Solemn Musick" ended it. Boyce took his degree at Cambridge; Milton was one of her greatest sons; and Parry was early adopted by her. But the best reason for the choice was that the symphony is a piece of genuine and unaffected music, while the Ode, both poem and music, is an imperishable monument of English art. In the middle of the programme a song from Stanford's opera *The Veiled Prophet*, sung with conviction by Mr. Steuart Wilson, was a reminder of how many beautiful things lie hidden in scores which are more or less forgotten. Other numbers in the programme were one of Vaughan Williams's early Norfolk Rhapsodies for orchestra, and George Butterworth's delicate Idyll, "The Banks of Green Willow."

But the chief event of this concert was the first performance of yet another musical treatment of Milton, the "Ode on the Morning of Christ's Nativity" set for three solo voices, chorus, semi-chorus, and orchestra by Dr. Cyril Rootham. The poem has attracted composers before, but this, so far as we remember, is the first attempt to set the whole and to weld it into a definite musical form. The opening stanzas are set as a recitative for tenor voice—Mr. Steuart Wilson; then hymn is treated in a form of variation upon a traditional melody which is used to give continuity to the design while leaving the voices and instruments free to illustrate the words in a multiplicity of ways, rhythmic and harmonic. It is a work of considerable power in which the poem is thoughtfully treated, and the combination of soprano and baritone voices—Miss Suddaby and Mr. Roy Henderson—with choir and orchestra produced many beautiful moments.

At the end we were left wondering whether the melody itself gives a sufficiently strong principle of continuity to justify the variations, and also whether in some cases the variations by their ingenuity do not rather obscure the ideas the poem is meant to express. It is undoubtedly, however, an important contribution to the long series of English choral works, and one which ought to be included in the programme of one or other of the bigger festivals and become known to a wider public. The performance was excellent and the choir and orchestra, together with the boys of Dr. Rootham's College Choir, who sang the refrain for semi-chorus which punctuates the course of the Ode, all showed that they worked hard to give the Ode the fine performance which it deserved.

From The Times of 1830

TUESDAY, JUNE 15, 1830. Price 7d.

I may perhaps be allowed to inquire through your medium what can be the meaning or origin of the singular custom now prevailing upon the stage of pronouncing the letter *o* like *a*. The word forfeit becomes *farfeit*; to-morrow is metamorphosed into *to-marrow*; and hence results a sad mouthing effect, quite destructive of that purity of intonation which has hitherto rendered the stage the standard of good pronunciation.—From a Letter to the Editor.

* * *

The Duke de Charolois, a prince of the blood, meeting the Duke of Brisac at the house of a lady to whom they were both attached, and stung by jealousy, forgot himself so far as to say rudely, "Go out, Brisac." "Your ancestors, Monseigneur,' replied the French chevalier, "would have said, Come out." The same striking originality attended the minutim of Brisac's private life. He never would permit his valet to shave him, and when he took the razor in his hand at the toilette, he was often heard to repeat the following soliloquy:—"Timoléon de Cossé, God has made thee a gentleman, and the King has made thee a duke. It is nevertheless right and fit that thou shouldst have something to do, therefore thou shalt shave thyself."

SALE OF THE DUCHESS THEATRE

The Duchess Theatre in Catherine-street was sold privately yesterday by Messrs. Hillier, Parker, May and Rowden, of Maddox-street, W. The sale, it is understood, will in no way affect the play now running at the theatre—*The Plough and the Stars*, in which the Irish Players are appearing. The Duchess Theatre was opened last November, under the management of Mr. J. de Leon, with Mr. Hubert Griffith's War play *Tunnel Trench*. This was withdrawn after a very short run, and since then there have been several other productions in rapid succession.

The Broadcasting Programmes for to-day and to-morrow and Broadcasting Notes will be found on page 4

PERSIAN ART

AN EXHIBITION AT THE ROYAL ACADEMY

Good progress has been made with the arrangements for the International Exhibition of Persian Art to be held at the Royal Academy through the months of January and February next, the first public intimation of which was made in a letter from Sir William Llewellyn, President of the Royal Academy, to *The Times* on March 26 last.

The exhibition is under the patronage of the Shah, who has authorized the sending thereto of objects selected not only from the Imperial Collection and Imperial Library, but also from the famous shrine of Imam Riza at Meshed and the shrines of Ardabil and Kum. The Persian Minister in London is the honorary president and Lord Lamington honorary vice-president. Lieutenant-Colonel Sir Arnold Wilson is chairman of the committee and Major A. A. Longden is the secretary. Concurrently with the exhibition will be held the Second International Congress on Persian Art, which will be attended by many of the leading Oriental scholars of Europe, the United States, Asia, and Egypt.

The exhibition will be of a scope and character never before attempted. The history of Persian Art from prehistoric to present times will be covered by characteristic examples of the finest quality, gathered from public and private collections not only in Persia but in Great Britain, France, Italy, Germany, Poland, Spain, Egypt, the United States, and other countries. Many objects discovered by recent expeditions, some of entirely new types, will be shown for the first time.

The exhibition will include architectural models, in colour, of several famous monuments, and casts of some of the great relief sculptures of the Achaemenian and Sasanian periods; more than 1,500 drawings, miniatures, and illuminations; approximately 300 examples of gold, silver, and bronze work; more than 1,000 brocades and velvets dating from the fifth to the eighteenth century; 1,000 or more examples of painted and enamelled pottery; more than 100 carpets, including 20 of the finest-known silver, gold, and silk carpets, generally called Polonaise, and numerous specimens of the beautiful Persian medieval glass, book covers, and arms and armour. The selections are being made by a staff of specialists. The executive committee includes, among other high authorities, Mr. Laurence Binyon, Brigadier-General Sir Percy Sykes, Mr. George Eumorfopoulos, Sir Reginald Blomfield, Sir Denison Ross, and Sir Cecil Harcourt-Smith.

CONTINUITY OF DESIGN

The continuity of Persian designs and the use of the same pattern in various materials will form an interesting exhibit. Persian skill in modifying a pattern in accordance with the material is one of the primary sources of Persian excellence in art, and comparative examples showing this phase have never before been assembled.

A group of exhibits will be assembled to show the relation of Persian art to derivative arts in other countries. Certain types of Chinese porcelain, Mughal miniatures, textiles, and carpets, Mesopotamian faience, Coptic textiles, and Byzantine ceramics, will be arranged in conjunction with their Persian prototypes. Exhibits from several famous modern painters will demonstrate Persian influence on contemporary painting. On the other hand, the contributions of other countries to the arts of Persia will be shown by detailed comparative exhibits.

In addition to the usual period maps, maps are being prepared showing the influences focusing on Persia and the lines on which Persian influences, in turn, expanded throughout the civilized world. Historical tables and charts are also being prepared. A supplementary part of the exhibition will consist of photographs, some in colour, including many architectural and archaeological subjects. Photographs and books will be on sale. Lectures by eminent specialists will be given during the exhibition.

A design of the committee is to show the character and evolution of the most vital forms of Near Eastern art. The exhibition will demonstrate that the culture of Europe from Hellenic times to the present has been continuously enriched and renewed from Persian sources, and that many phases of our arts are Near Eastern in origin. The precious treasures of Persian art existing in various countries are so scattered, even in the public collections, that they offer a just and comprehensive picture of Persian art only to the thoroughly prepared expert. New connexions and unsuspected values will be revealed to the expert when a complete range of typical examples is properly assembled.

The exhibition will be of great value to designers and students, and the intention of the committee is to offer prizes for the best designs based on examples in the exhibition.

BANDS IN THE PARKS

FIXTURES FOR COMING WEEK

Band performances in the parks and open spaces up to the end of next week include the following:—

TO-DAY		
Hyde Park	Royal Parks	3 to 5 and 7 to 10
Victoria Embankment (Villiers-street)	Queen Victoria's Rifles	8 to 10
TO-MORROW		
Hyde Park	Royal Parks	3 to 5
Hyde Park	Life Guards	8 to 10
Green Park	Coldstream Guards	6 to 8
Kensington Gardens	Kensington Volunteers	3 to 5 and 6.45 to 8.45
Regent's Park	Highgate Silver	6.30 to 9
Greenwich Park	Deptford Town	11 to 1
Greenwich Park	City of London Rifles	6.30 to 9
Richmond Park	Feltham Prize Military	6.30 to 8.30
Victoria Embankment (Villiers-street)	Metropolitan Police	7.30 to 9.30
Parliament Hill	Skepelhorn's Military	7 to 9
Lincoln's Inn Fields	65th Battery R.A.	7 to 9
Kennington Park	24th London Regt.	7 to 9
Golder's Hill	Honourable Artillery Company	7 to 9
Hillyfields	South Metro. Gas Co.	7 to 9
MONDAY		
Hyde Park	Royal Parks	3 to 5 and 7 to 10
Victoria Embankment (Villiers-street)	Band o' London	12.30 to 2
TUESDAY		
Hyde Park	Royal Parks	3 to 5 and 7 to 10
Lincoln's Inn Fields	Phono - Publicity, Limited	7.45 to 8.45
Victoria Embankment (Temple)	Metro. Military	12.30 to 2
Victoria Embankment (Villiers-street)	London Fire Brigade	8 to 10
WEDNESDAY		
Hyde Park	Royal Parks	3 to 5 and 7 to 10
Victoria Embankment (Villiers-street)	London City Military	12.30 to 2
Kennington Park	Phono - Publicity, Limited	6.30 to 8.30
THURSDAY		
Hyde Park	Royal Parks	7 to 10
Green Park	Royal Parks	3 to 5
Victoria Embankment (Temple)	Honourable Artillery Company	12.30 to 2
Victoria Embankment (Villiers-street)	R.Div.Met. Special Constabulary Reserve	8 to 10
FRIDAY		
Hyde Park	Royal Parks	3 to 5 and 7 to 10
Victoria Embankment (Villiers-street)	British Professional Military	12.30 to 2
SATURDAY		
Hyde Park	Royal Parks	3 to 5 and 7 to 10
Victoria Embankment (Villiers-street)	Skepelhorn's Military	8 to 10

POLO PONIES

AWARDS AT HURLINGHAM SHOW

The annual Hurlingham Show of Polo Ponies, held yesterday in the club's grounds, was a good one, the quality of the exhibits being high, particularly in the heavy-weight class. As usual, however, there was a disappointing entry in the polo-bred class. The judges were Major A. L. Tate, Mr. L. L. Lacey, Mr. J. H. Ashton, and Major E. G. Atkinson.

The awards were:—

Best Stud of Three Ponies, shown ready for play (four entries).—Cup, Mr. S. Sanford's Fairy Story, Judy, and Jupiter.

Novice Polo Ponies, which have never played polo previous to season 1930 (nine entries).—1, Lieutenant-Colonel H. G. M. Pleydell-Raldeton's Ilsetlla Gray.

Polo Bred Ponies, *Lona fide* polo ponies (three entries).—1, Captain H. G. Morrison's Silverdale Betula.

Heavy-Weight Polo Ponies, up to 14st. and upwards (18 entries).—1, Mr. S. Sanford's Judy; 2, Mr. J. A. E. Traill's Hamburgessa; 3, Hurlingham Club's Monoda.

Middle-Weight Polo Ponies, up to 12st. 7lb., but not up to 14st. (18 entries).—1, Mr. S. Sanford's Nonie So Pretty; 2, Sir Ian Walker's Juanita; 3, Hurlingham Club's White Slave.

Light-Weight Polo Ponies, for players riding under 12st. 7lb. (23 entries).—1, the Duke of Peñaranda's Mars; 2, Hurlingham Club's Carnation; 3, the Duke of Peñaranda's Mora.

Champion Cup, for the best polo pony exhibited.—Mr. S. Sanford's None So Pretty.

Jumping (Open) for horses and ponies of any height (seven entries).—1, Miss Reynolds's Barby; 2, the Hon. C. Douglas's Stydd.

OPERA

ROYAL OPERA, COVENT GARDEN.
Lessees: Covent Garden Opera Syndicate, Ltd.
SEASON OF INTERNATIONAL OPERA.

OTELLO. Monday, at 8.
Nadia Kovaceva, Margherita Sheridan; Fernando Autori, Luigi Cilla, Octave Dua, Michele Sampieri, Mariano Stabile, Renato Zanelli.
Conductor—VINCENZO BELLEZZA.

PELLEAS ET MELISANDE. Tuesday, at 7.45.
Evelyn Hanson, Jeanne Montfort, Maggie Teyte; Fernando Autori, Roger Bourdin, John Brownlee, Richard Watson.
Conductor—GIORGIO POLACCO.

LA TRAVIATA .. .. .. Wednesday, at 8.15.
TOSCA .. .. Thursday, at 8.30.
ROMEO ET JULIETTE .. Friday, at 8.30.

PRICES (including tax)—Boxes, 10 guineas and £5; stalls, 28s.; Circle, 24s. and 21s. 6d.; Balcony, £1; Amphitheatre, 13s.; Gallery (unreserved), 3s. 6d.
Box-office, 10 to 1. Telephone: Temple Bar 7981.

LYRIC, Hammersmith. Riverside 3012.
TO-DAY, 2.30. EVGS., 8.15. WED. & SAT., 2.30.
THE BEGGAR'S OPERA.
OLIVE GROVES and FREDERICK RANALOW.
N.B.—POSITIVELY THE LAST 7 NIGHTS.
Final performance Saturday Evening Next.

THEATRES

ALDWYCH. Tem. 6404. NIGHTLY, at 8.15.
Matinées, WED. and FRI., 2.30.
TOM WALLS and REGINALD HIGHLEY present
RALPH LYNN in
"*A NIGHT LIKE THIS.*"
A New Farce by BEN TRAVERS.
Mary Brough Winifred Shotter
and TOM WALLS.

AMBASSADORS. Evgs., 8.30. Tues., Fri., 2.30.
THE MAN IN POSSESSION.
With ISABEL JEANS and RAYMOND MASSEY.
Preceded by "THE CONFEDERATES." (Tem. 1171.)

APOLLO. 8.40. Tues., Thur., 2.30. G. 6970.
"*INSULT.*"
MARJORIE MARS. LESLIE PERRINS.
DENYS BLAKELOCK. DAVID HORNE.
"*One of the finest plays in London.*"

ARTS THEATRE. SIX Public Perfs.
TO-NIGHT to Friday, June 20, at 8.45.
YVETTE GUILBERT.
Stalls, 12s. 6d. and 8s. 6d. D.C., 10s. 6d. and 7s. (inc. tax). Box-office (Tem. Bar 7541) and all Libraries.

COMEDY. Gerrard 8978.
EVENINGS, at 8.30.
Mats., TUESDAY and FRIDAY, at 2.30.
THE SILENT WITNESS.
MARIE LOHR. MALCOLM KEEN.
"FINE CRIME PLAY."—*Daily Mail.*
"REAL DRAMA, PLENTY OF THRILLS."—*D. Sketch.*

CRITERION. (Ger. 3844.) 2.30, 8.30. Tues., Sat., 2.30.
"*NINE TILL SIX.*"
A Play by Aimée and Philip Stuart.

DALY'S. EVENINGS, at 8.30. Gerr. 0201.
THE COMMAND TO LOVE.
YVONNE ARNAUD.
RONALD SQUIRE.
ISOBEL ELSOM.
Matinées, THURSDAY and SATURDAY, at 2.30.
"A VERY BRILLIANT AFFAIR."—*E. News.*

DOMINION, Tottenham Court-rd. Mus. 2176.
TO-DAY, 2.30 & 8.15. Mats., WED. & SAT., 2.30.
THE ROMANTIC MUSICAL COMEDY.
SILVER WINGS.
HARRY WELCHMAN LUPINO LANE
MARK STONE DONALD MATHER
DESIREE ELLINGER EMMA HAIG
ALL SEATS BOOKABLE. 2s. to 8s. 6d. PLUS TAX.

DRURY LANE. (Temple Bar 7171.)
TO-DAY, 2.30 & 8.15. MATS., WED., SAT., 2.30.
DENNIS KING in
"*THE THREE MUSKETEERS.*"
A ROMANTIC MUSICAL PLAY.

DUCHESS. (Tem. Bar 6888.) Popular Prices.
EVGS., 8.30. Wed., Thurs., 2.30. IRISH PLAYERS in
THE PLOUGH AND THE STARS.
Sara Allgood. Maire O'Neill. Arthur Sinclair.

DUKE OF YORK'S. Tem. Bar 5122.
NIGHTLY, at 8.30. MATS., MON. & WED., 2.30.
In association with Wilfhur, Ltd.,
Famous Players Guild, Ltd., Presents
THE WAY TO TREAT A WOMAN.
By Walter Hackett.
MARION LORNE. C. AUBREY SMITH.
CATHLEEN NESBITT. GEORGE TULLY.

EMBASSY. (Pri. 2211.) 8.15. Th., Sat., 2.30.
GERALD LAWRENCE SEASON.
TWELFTH NIGHT.

EVERYMAN. 2.30, 8.15. Last 2 Perfs.
THE BLUE COAST.
KATHLEEN O'REGAN.
BALIOL HOLLOWAY. HUBERT HARBEN.

GARRICK. Tem. 8713. TO-DAY, 2.30, 8.30.
Matinées, THURS. and SAT., 2.30.
RENEE KELLY in
"*ALMOST A HONEYMOON.*"
THE DARING BUT REALLY FUNNY FARCE.

GLOBE. Gerrard 8724.
Charles B. Cochran's and Maurice Browne's
INTERNATIONAL SEASON.
TO-DAY, 2.15 (and next THURS., FRI., & SAT.),
LUDMILLA and GEORGES PITOEFF in
"*ST. JEANNE.*"
By George Bernard Shaw.
TO-NIGHT, MON., TUES., WED., at 8.30,
in "*LA DAME AUX CAMELIAS.*"

GRAFTON, Tottenham Court-road.
THE SEARCHER.
By VELONA PILCHER. (Last Day.)
And UNUSUAL VARIETY, TO-DAY, 2.30 & 8.30.
Museum 1424. Cafe opens 6.30.

HAYMARKET. Regent 6030.
TO-DAY, 2.30 & 8.30. MATS., WED., SAT., 2.30.
THE FIRST MRS. FRASER.
A Comedy by ST. JOHN ERVINE.
MARIE TEMPEST and HENRY AINLEY.

HIPPODROME, London. (Gerr. 0648.)
EVGS., 8.30. Mats., Wed., Thurs. & Sats., 2.30.
"*THE CO-OPTIMISTS OF 1930.*"
Last 2 Weeks of London Season before Provincial Tour.

HIS MAJESTY'S.
Proprietor: Joseph Benson. Licensee: W. C. Gaunt.
NIGHTLY, at 8.30. Mats., TO-DAY and WED., 2.30.
12th Month of CHARLES B. COCHRAN'S Production
"*BITTER SWEET.*"
An Operette by NOEL COWARD.

KINGSWAY. Hol. 4032.
LAST PERFORMANCES TO-DAY, 2.30, 8.15.
"*LIBERTY HALL.*"
Deering Wells, Lawrence Hanray, Joan Maude, May Agate

LONDON PAVILION. 8.15. Tues., Th., 2.30.
CHARLES B.
COCHRAN'S 1930 REVUE.
"MR. COCHRAN'S BEST REVUE."—*Daily Mail.*

LYCEUM. TEMPLE BAR 7617.
NIGHTLY, at 8.15.
Mats., Weds. and Thurs., at 2.30.
A JULIAN WYLIE Musical Production.
"*HERE COMES THE BRIDE.*"
CLIFFORD MOLLISON EDMUND GWENN
JEAN COLIN RICHARD DOLMAN
Vera Bryer, Maria Minetti, Albert Brouett, Howell, Harzer, and Kaidl.
SEATS BOOKABLE from 3s. (Unres., 2s. and 1s.)

LYRIC. POPULAR PRICES. Ger. 3686.
TO-DAY, at 2.30. TO-NIGHT, at 8.15.
NIGHTLY, at 8.15. MATS., WED. & SAT., 2.30.
"*LILAC TIME.*"
A Play with Music by FRANZ SCHUBERT.

LYRIC, Hammersmith. Riverside 3012.
THE BEGGAR'S OPERA. (See under Opera.)

NEW. (Tem. 3878.) 8.30. Mat., Tu., Thur., 2.30.
GWEN NARES in
THE LAST CHAPTER.
By Edith and Edward Ellis.

PLAYHOUSE. Evgs., 8.30. Ger. 5162.
"*DISHONOURED LADY.*"
By Margaret Ayer Barnes and Edward Sheldon.
FAY COMPTON.
C. V. FRANCE. HARTLEY POWER.
NIGEL BRUCE. GEORGE CURZON.
ANNETTE BENSON. HAROLD HUTH.
Mats., THURSDAY and SATURDAY, at 2.30.

PRINCE OF WALES. Gerrard 7482.
Proprietor: Tonie Bruce. Lessee: Andre Charlot.
EVENINGS, at 8.30.
MAURICE BROWNE
presents
"*BADGER'S GREEN.*"
A New Play by R. C. Sherriff.
With
HORACE HODGES.
The Play Produced by James Whale.
Mats., TUESDAY and THURSDAY, at 2.30.

THEATRES (continued)

PRINCES. Temple Bar 3633.
200th PERFORMANCE TUES., JUNE 17th.
A WARM CORNER.
NIGHTLY, 8.30. Mats., Wed. & Thurs., 2.30.
HEATHER THATCHER.
CONNIE EDISS. AUSTIN MELFORD
LESLIE HENSON.

QUEEN'S. Gerrard 9437.
TO-DAY, 2.30 & 8.15. MATS. WED., SAT., 2.30.
MAURICE BROWNE
presents
THE OLD VIC COMPANY in
HAMLET.
With MARTITA HUNT and JOHN GIELGUD.
POPULAR PRICES.
ANGNA ENTERS Mats., June 17, 19, 20, 24, 26, 27.

ROYALTY. Gerr. 2690. 8.30. Tu., Th., 2.30.
THE BEAUX' STRATAGEM.
EDITH EVANS. GODFREY TEARLE.
Miles Malleson. Eric Portman.
Martin Walker. Mary Mayfren.
Produced by NIGEL PLAYFAIR.
"No theatre houses an entertainment more daring, more delicious, and more 1930."—*The Times.*

RUDOLF STEINER. Baker-street. Padd. 8219
Nightly, June 23rd to 28th. Matinées Wed., 25th. & Sat., 28th., 2.30.
RUBY GINNER and *IRENE MAWER.*
Change of Programme mid-week.

ST. JAMES'S. (Ger. 3903.) 8.30. Wed., Sat., 2.30
LAST 2 WEEKS.
MICHAEL AND MARY.
By A. A. MILNE.
EDNA BEST. HERBERT MARSHALL.

ST. MARTIN'S. Sole Lessee: B. A. Meyer.
EVGS., at 8.30. Mats., Wed. & Thurs., at 2.30.
PETTICOAT INFLUENCE.
NIGEL PLAYFAIR, Robert Holmes, Morton Selten, Frank Allenby, Jane Millican, DIANA WYNYARD.

SAVOY. Temple Bar 8888.
Props.: Savoy Theatre, Ltd. Lessors: Exc. of H. B. Irving.
Lessees: Charles Egerton Killick & Victor Payne-Jennings
MAURICE BROWNE
presents
OTHELLO.
SYBIL THORNDIKE. PEGGY ASHCROFT.
PAUL ROBESON.
EVG

Imperial and Foreign News

PRINCE CAROL'S RETURN

EFFECT ON THE NATION

(FROM OUR BALKANS CORRESPONDENT)

BUCHAREST

The *coup d'Etat* by which Prince Carol has come to the throne of Rumania has been one of the most smoothly-run affairs of the sort ever recorded in history.

It is hardly possible to believe that a week ago it was unsuspected except by a handful of persons. The country has accepted his sudden descent on Bucharest and approved his proclamation as King as if they were the most natural things in the world, and beyond demonstrating its satisfaction in unmistakable fashion has not allowed itself to be in any way disturbed. The manifesto by which the Executive Committee of the Liberal Party condemned last Sunday's vote of the National Assembly as unconstitutional is recognized to have no practical significance and to be the act of a group of die-hard politicians which the rank and file of the party is already beginning to disavow.

There is already a strong tendency among the people of Bucharest, other than Liberals, to resent the application of the expression *coup d'Etat* to an act which was so promptly sanctioned by the nation as a whole. However, King Carol did rather more than anticipate the wishes of his people. If he had not been assured of the complete support of the Army, and had not taken steps immediately on arrival to obtain effective control over the capital, affairs might have developed somewhat differently.

His arrival in Bucharest was arranged with the connivance of a small group of Army officers in key positions. The chief of them was Colonel Precup, who was one of the members of the Court-martial which acquitted M. Manoilescu three years ago when he was accused of carrying on a treasonable correspondence with Prince Carol. M. Manoilescu himself acted as the go-between for Carol and the conspirators. Few, if any, of the politicians were warned of it more than 12 hours before. Most of them, however ardently they desired Carol to be King, had been working to secure his return to Rumania by legal means as a member of the Council of Regency, in place of either Prince Nicholas or M. Saratseanu. His sudden arrival took some of them aback. Already during the previous weeks the question whether the Government should invite him to return had begun to deepen the rift between the Transylvanian and the Tsaranist groups in the Cabinet. M. Mihalake and the Tsaranists were all for having him back. M. Maniu, supported by most of the Transylvanians, was for temporizing. M. Madgearu was definitely unfavourable.

OBSTACLES OVERCOME

When the Cabinet met to consider the situation at 8.30 on the morning after Prince Carol's arrival the two groups were again in opposition, the Tsaranists demanding that he should be proclaimed King at once, the others standing for his election to the Regency. M. Maniu pointed out that they had sworn an oath of allegiance to the Council of Regency, and could not easily overlook the fact. Professor Iorga, the eminent historian-politician, who had been the Prince's tutor, was consulted and was of the opinion that the Prince could not be proclaimed King since his son was King already.

The discussion went on all day. What eventually turned the scale was the realization that the whole of the capital was clamouring for Prince Carol to be made King, and that if the Government did not promptly comply it would be faced with the prospect of a military dictatorship. The moral obstacles were overcome with some ingenuity. The Maniu Cabinet handed in its resignation; another was promptly formed under M. Mironescu to take its place, and as soon as M. Mironescu had reported to the Council of Regency the Council itself passed out of existence by the resignation of the Patriarch and M. Saratseanu. The way was thus cleared for the proclamation of a King.

Before the event it was difficult for a disinterested observer to decide whether the coming of Prince Carol, which was ardently desired by so many Rumanians, would be a good thing for the country or not. The main argument in favour of it was that Prince Carol, either as Regent or King, would invest the Crown with an independent, personal influence on the government of the country which it was not likely to have under the existing system. Carol was represented as a man who was thoroughly fit in most respects to become King, and whose exclusion from the succession was due less to his own imprudences than to the intrigues against him of the leading clique in the Liberal Party, who wished their control of affairs in Rumania to remain unchallenged for at least another generation. Against this was to be set the indisputable evidence of his instability of character. The Council of Regency was admittedly a poor thing. Would the Prince be an improvement?

NEW LIBERAL LEADER

That question will be answered before very long; but in the meantime there are some aspects of the situation created by his arrival which could hardly have been foreseen, and which make it fairly certain that, quite apart from the results of his reign, his coming will have been a blessing for Rumania. It has united the people as they have not been united since the peace, so that King Carol has now an opportunity of forming a really strong and representative Government to cope with the present economic difficulties. This Government will probably not be formed at once, but there is reasonable hope that it may be formed by the autumn.

Another result of Prince Carol's arrival which could not have been expected is the effect that it has produced on the Liberal Party. The Liberals are a party with a great tradition of service to the country, and they still comprise some of its most able and experienced men; but under the leadership of M. Vintila Bratianu it was impossible for them to do it anything but harm. M. Vintila Bratianu has a conception of Rumania and a set of economic theories which have been tested and found wanting. Everybody has learned the lesson except himself, but the prestige attached in the party to the name of Bratianu is so great that his followers have been positively unable even to dream of revolt until now. So month after month he has led them on into the wilderness.

Now at last a member of his family, M. George Bratianu, his own nephew, and only son of the Prime Minister who brought Rumania through the Great War, has broken away from the party to throw in his lot with King Carol. This has given a lead which many will follow. M. George Bratianu is a comparatively young man without much political experience. He has yet to prove himself as a leader, but he is the son of his father. The importance of his action is that it has opened a back-door out of which all those members of the party who have progressive ideas can escape from the petrifying influence of his uncle Vintila.

THE MALTESE DISPUTE

NATIONALIST APPEAL TO GOVERNOR

(FROM OUR CORRESPONDENT)

MALTA, JUNE 13

Mgr. Gonzi, Bishop of Gozo, has protested to the Governor of Malta against the publication in the Government *Gazette* of the defence made by Lord Strickland, Head of the Ministry, of his position in the dispute with the Vatican. Mgr. Gonzi says that Lord Strickland's defence contains a series of misstatements and malicious insinuations against the Church and the clergy in general, and against "my venerable predecessor and myself in particular." "It is highly regrettable in the present critical circumstances," he adds, "that the publication was allowed by your Excellency, who . . . . is in duty bound to protect the official religion."

The Nationalist Party has sent to the Governor a memorandum deploring the lack of any sign that the ordinance suspending the elections will be repealed. They deny the existence of any abnormal situation justifying the ordinance, and say that the situation created by it is a danger to the ties between the Maltese people and Great Britain.

Referring to rumours that the Constitution is to be withdrawn, they say that they do not share such apprehension, for such an eventuality would imply the destruction of those principles which in 1921 produced a happy change in what threatened to be fateful relations between Malta and Great Britain. They urge the Governor to realize that only persons interested in creating an abnormal state of affairs can persist in misrepresenting the facts by artificially staging them.

The Privy Council held a long meeting this afternoon.

Lord Strickland is leaving to-morrow for London.

ANTI-COMMUNIST FEELING IN FINLAND

DEMAND FOR SUPPRESSION OF "RED" NEWSPAPERS

(FROM OUR CORRESPONDENT)

HELSINGFORS, JUNE 13

On account of the unsettled political situation, the projected visit to Stockholm on June 16 of a large number of members of the Diet has been cancelled, as the Diet may be summoned soon.

Reports indicate that anti-Communists are taking measures to stop the publication of Communist newspapers in other towns besides Wasa. This morning representatives of various organizations, including the Veteran Soldiers' Society, called on the Governor of the Province of Nyland [Uudenmaan], General Jalander, urging the necessity for the immediate suppression of the six Communist newspapers published in Helsingfors, as a natural consequence of the Government's order suppressing the Wasa newspaper in view of the political unrest prevailing. The deputation pointed out that the authorities are unable by themselves to stop the seditious activities of Communists, which have now become intolerable.

The Governor, in his reply, stated that the law did not authorize him to suppress newspapers, but he promised to inform the Cabinet of the deputation's demands. The strength of anti-Communist feeling may be gathered from the fact that 14 factories at Tammerfors have publicly declared that they will refuse to employ Communists.

INTERNATIONAL AIR CONGRESS

MEMORIAL TO COUNT DE LA VAULX

(FROM OUR OWN CORRESPONDENT)

PARIS, JUNE 13

At the closing session of its congress this afternoon the International Aeronautical Federation decided, as an act of homage to the memory of the late Count de la Vaulx, not to elect a new president until next November. The present committee will therefore remain in office under the presidency of M. Luiz Ferry, the senior vice-president.

The federation accepted the proposal of the Brazilian airman Senhor Santos Dumont that a gold medal bearing the name of Count de la Vaulx should be awarded annually to the most meritorious pilot of a commercial air line. The cost of the medal will be defrayed by voluntary subscriptions of the countries belonging to the federation. It was also decided to erect a memorial to Count de la Vaulx on the spot near Jersey City, U.S.A., where he met his death in a flying accident.

THUNDERSTORM DAMAGE IN PARIS

(FROM OUR OWN CORRESPONDENT)

PARIS, JUNE 13

Severe storms, accompanied by thunder and lightning, broke out over northern France, including Paris, late last night, and much damage was caused, particularly in the Pontoise region, at Lilas, and in the suburbs of the capital.

Most of the damage was caused by the heavy downfall of rain, but fires were caused at several places by lightning. The church of Saint-George in the Rue Simon-Bolivar here was struck and set on fire, but the outbreak was quickly extinguished. A house at Lilas was burnt down after being set alight by a lightning flash. In the suburb of Saint-Denis the gutters became choked with the rush of water, which flooded the basements of the houses. After working all night the firemen managed to clear the streets. Similar inundations occurred in various provincial towns.

SHORTER HOURS IN INDIAN JUTE MILLS

(FROM OUR OWN CORRESPONDENT)

CALCUTTA, JUNE 13

The Jute Mills Association has agreed to return to the 54-hour week, with one full week's stoppage between July and December next. The decision, reached after long negotiation, is due to the necessity for bringing Indian mills into the association and winning over those mills which favoured even a shorter week.

It is now admitted that the 60-hour week, entered upon 12 months ago, which led to strikes, was a great mistake, as it resulted in breaking the market and in heavy losses to mill-owners.

U.S. MINISTER TO SOUTH AFRICA

WASHINGTON, June 13. — President Hoover has appointed Mr. Ralph J. Totten, of Nashville, Tennessee, as first occupant of the newly created post of Minister to the Union of South Africa.

Mr. Totten, who is 52, entered the Consular service in 1908. In 1922 he was appointed Consul-General at Barcelona. Since 1925 he has been employed in the foreign service division of the State Department.—*Reuter.*

HOURS OF WORK IN MINES

GENEVA DISCUSSIONS

(FROM OUR LEAGUE CORRESPONDENT)

GENEVA, JUNE 13

At the International Labour Conference to-day the committee on hours of work of salaried employees decided in favour of a convention on this question by 59 votes to 42. The British Government, it will be remembered, has already stated through Miss Margaret Bondfield that it is not yet in a position to give an opinion on the question.

On the question of hours of work in coalmines there have been two long debates. This morning the chairman of the committee, Herr Braun (German Government), replied to the reservations of the employers' group as repeated yesterday by Mr. Lee (British employers).

Herr Braun pointed out that although the question of hours of work in coalmines was originally raised as a European one, the convention would remain open to ratification by any State member, even though a provision might be included by which the convention might only come into force on the ratification of certain specific States.

Mr. Shinwell (British Secretary of Mines) discussed the arguments put forward yesterday by the employers' and workers' groups, and pointed out that while it was impossible to expect to eliminate all forms of competition a convention on hours would eliminate at least one important form. The present position led to strife in the industry and irregularity in supply. The removal of these disadvantages must more than compensate for any increase in costs due to shorter hours, especially as there was room for improvement in organization and technique. In view of the present position it was important to reach an agreement as speedily as possible.

Herr Sitzler (German Government) stated that his Government considered a convention on hours of work absolutely necessary, but this afternoon M. Szyolowski, representative of Polish employers, held that there was not at present much difference in hours of work in Europe. A general shortening of hours by raising costs would lead, in his opinion, to unemployment not only among coalminers, but also in the iron and steel trades. M. Szyolowski declared himself against a draft convention on hours of work in coalmines. M. Stnczyk (Polish workers), however, stated that in Poland increased production had occurred with the reduction of workers, so that shorter hours were easily possible without an increase in costs.

Herr Jungst (German employers) insisted that the time was not ripe to raise costs of such a primary raw material as coal. The obligations of Germany under the Young Plan constituted a special circumstance which prevented uniformity, and Germany did not want to assume any international undertaking which would render it more difficult for her to meet her obligations under the Young Plan. Herr Streintz (Austrian Government) maintained that the real remedy for the coal crisis was to be found in international commercial agreements, the regulation of hours of working being only a means tending to help that object.

The decision to create a convention on "forced labour" (by which is meant "all work or service exacted from any person by the menace of any penalty for its non-performance, and for which the said person does not offer himself voluntarily") was taken at the International Labour Conference last June. To-day the committee dealing with this subject examined critically the earlier articles of the draft convention.

INDIAN CHRISTIANS AND CHURCH UNION

REPLY TO CRITICISM

(FROM OUR CORRESPONDENT)

MADRAS, JUNE 13

The manifesto on South Indian Church Union, signed by 171 representative Indian Christians and published in *The Times* of June 4, has provoked much discussion here. The description of the manifesto by the veteran missionary, Mr. Macfarlane, of the London Missionary Society, as "a product of Western and even ultra-Western hands," has brought numerous protests from the signatories, one of whom, Dr. A. J. Appaswamy, English editor of the Christian Literature Society, describes what actually happened.

A missionary friend who is keenly interested in the present scheme (he says) wrote to two Indian Christian friends to the effect that the people of the West were beginning to ask how far Indians wanted the scheme to go through, and saying that it might be worth while for a manifesto to be prepared. About seven or eight of us, all Indian Christians, sat down together and prepared a manifesto. This was circulated and signatures were obtained. We knew our judgment would not be authoritative or final, but we felt that a statement prepared and signed by Indians would show that there is a body of Indian Christians eager for the South Indian scheme.

The manifesto, with its 171 names, is certainly a very good indication of the attitude that many of the leading representative Indian Christians adopt towards the scheme. The signatories include many distinguished laymen and clergymen representing various churches in India, and there are many more names which could be added. I would ask those who wonder what Indians are thinking about the scheme to study this manifesto.

Dr. Appaswamy explains the omission of the names of those known to be favourable to the scheme as due to the fact that some people were, inadvertently, not approached, and others failed to reply before the time thought desirable for the issue of the manifesto with the names obtained.

SYRIAN CONSTITUTION

A NATIONALIST PROTEST

(FROM OUR CORRESPONDENT)

HAIFA, JUNE 13

Reports from Damascus state that on Wednesday a meeting of Nationalist leaders was called to protest against, first, efforts to prevent the Constituent Assembly from fulfilling its mission; secondly, the division of the country by the High Commissioner's action in promulgating different Constitutions; thirdly, the reservation embodied in Article 116 of the new Constitution which nullifies the principle of national independence; fourthly, the ignoring of the national will by preventing the election of persons enjoying the confidence of the people and the maintaining of the present provisional Government, which is a burden on the country; fifthly, the exile of some of the country's best sons; sixthly, the prevention of public meetings and the violation of the sacred principle of domicile.

A collision is reported to have occurred between Government forces and the crowd around a Nationalist leader's house, where the meeting was to have been held. The Nationalist leaders finally met at another house at a later hour.

The above protest has been communicated to the High Commissioner.

BOMB EXPLOSIONS AT NISH

(FROM OUR CORRESPONDENT)

BELGRADE, JUNE 13

A bomb exploded last night in the waiting-room at Nish railway station. One passenger was killed and four soldiers and a girl were injured. Another bomb exploded later about 1,000 yards from the station on the railway line, as a train from Sofia was passing. It slightly damaged the engine, but the train did not stop, and there were no casualties. A third bomb was found near this place. A fourth exploded this morning at 3.15 on the outskirts of Nish, without doing any damage.

One person speaking Bulgarian and having no identity certificate has been arrested. An inquiry is being conducted by a police inspector sent from Belgrade. The Yugoslav authorities suspect that the outrages are of Macedonian origin.

FOREIGN RIGHTS IN CHINA

DR. WANG'S REQUEST TO GREAT BRITAIN

The Foreign Office has issued the text of correspondence exchanged between Dr. Wang, of the Waichiaopu (Chinese Foreign Office), and Sir Miles Lampson, the British Minister in China, on the subject of extraterritoriality in China.

In the course of his letter, dated Nanking, September 6, 1929, Dr. Wang writes:—

The friendly relations between China and Great Britain are based on something deeper than the mere identity of material interests. The British conception of government has exercised ever since the two countries were brought into contact great influence upon China's political development, while the sense of justice and love of liberty, characteristic of the British people, have always aroused the admiration of the people of China. The Chinese Government is therefore particularly happy to note that his Britannic Majesty's Government have given their sympathetic consideration to the desire of China expressed in my last Note and declared their willingness to examine, in collaboration with the Chinese Government, the whole problem of extraterritorial jurisdiction.

It has been noticed that in your Note under acknowledgment considerable discussion is devoted to the historical background of the extraterritorial system as viewed by your Government. It is a matter at once for regret and consolation to the Chinese Government that especial mention has been made of the fact that during the early stages of China's relations with foreign Powers the traders of the West, "by a species of amorphous and unregulated extraterritoriality," gradually took upon themselves the responsibility of managing their own affairs. That such a state of things should have been allowed to exist is surely a matter for regret. On the other hand, we derive some satisfaction from the thought that, well aware of the circumstances in which British subjects obtained their special position in China, your Government must now fully realize the wisdom and necessity of a proper readjustment of the relationship between the two countries. We cherish the conviction that, faced with the realities of the present, your Government will remould the status of their subjects in China with the same courage and for the same expediency as they moulded it when faced with the realities of the past.

Extraterritoriality is only one of the things that took root, as your Excellency has put it, deep down in the past. No country is more anxious than China herself to do away with all those peculiar and antiquated systems, including the treaty port system, which, instead of serving any useful purposes, only tend to hamper the development of the material interests of Chinese and foreigners alike. The Chinese Government is as willing to accord to all foreigners the same rights as are usually enjoyed by foreign nationals in any other country, as it is desirous of making them accept the same duties and obligations as are usually accepted by foreign nationals in any other country. And the paramount duty of the foreigner in any country, in the opinion of the Chinese Government, is to respect and obey its laws, and to submit to the jurisdiction of its tribunals.

It must be emphasized that extraterritorial privileges, while apparently beneficial to foreigners in China in giving them the impression of security and safety, have really had the most injurious effect on their relations with the Chinese by producing in the latter the feeling of humiliation and the sense of resentment which have always caused mutual suspicion and the consequent loss of mutual confidence, thus undermining the very foundations of friendly relations and not infrequently giving rise to complications and conflicts. Such conflicts and complications could be easily avoided were there none of those special privileges.

PRIVATE RIGHTS

In the event, however, of British subjects relinquishing their extraterritorial privileges, they may rest assured that they will enjoy the same confidence of the Chinese people, and hence the same material benefit, as the nationals of non-extraterritorial Powers. Moreover, the Chinese Government will continue to exercise, in accordance with the well-established principles of international law, due diligence in preventing any possible violations of the private rights of British subjects, and perform its duty in the fullest possible measure in all matters relating to the redress of wrongs.

Furthermore, it may be worth while to recall the circumstances in which the British Government renounced its rights under the Capitulations with Turkey. The Chinese judicial system, it will be admitted, does not suffer the least in comparison with that of Turkey at the time of the abolition of the Capitulations. And yet the British Government, realizing that the Turkish people with legitimate aspirations and under the guidance of a new and strong Government could accomplish great things in a short space of time, had the wisdom and foresight to relinquish its special privileges, similar to those enjoyed hitherto by its nationals in China, and has had the satisfaction to find that the life and property of British subjects in Turkey have subsequently received full and adequate protection. The British Government, which did full justice to the Turkish people in the matter of jurisdiction without any apprehensions and with satisfactory results, will no doubt solve the problem of extraterritoriality in China in the same friendly and sympathetic spirit.

It is the hope of the Chinese Government that whatever misgivings and apprehensions the British Government may have in considering the subject under discussion will now be dispelled, and that, in the further examination of this subject, it will be actuated by much weightier considerations—namely, the enhancement of friendship between the Chinese and the British peoples, and hence the promotion of the material interests of both. It is with this last object in view that the Chinese Government now requests the British Government to enter into immediate discussions with the authorized representative of the Chinese Government for making the necessary arrangements whereby extraterritoriality in China will be abolished to the mutual satisfaction of both Governments.

SIR M. LAMPSON'S REPLY

Sir Miles Lampson's reply, dated Peking, November 1, was as follows:—

Sir,—I have the honour to acknowledge receipt of your further Note of September 6 on the subject of extraterritoriality, and I am now instructed to communicate to your Excellency in reply the views of his Majesty's Government in the United Kingdom, to the following effect:—

In the concluding paragraph of your Note under reply the Chinese Government express their desire that his Majesty's Government may enter into discussions with them for the purpose of making the necessary arrangements whereby extraterritoriality in China may be abolished, to the mutual satisfaction of both Governments. In my Note of August 10 his Majesty's Government expressed their willingness to examine in collaboration with the Chinese Government the whole problem of extraterritorial jurisdiction with a view to ascertaining what modifications in the present system may be practicable. There would, therefore, appear to be a large measure of common ground between the two Governments in their mutual desire to enter into a discussion of the problem.

It will be difficult, however, to make any progress towards the achievement of practical results until the Chinese Government, as suggested in my Note of August 10, have put forward concrete proposals to serve as a basis of negotiations. His Majesty's Government have not yet received any indication of the nature of the arrangements which the Chinese Government consider should be made as intimated in the last paragraph of your Note. The views of the Chinese Government on the subject are, however, a matter of vital concern to the Powers who are to take part in the proposed negotiations. Arrangements to be made will need most careful elaboration, and it is on the measure of success with which this task is accomplished that must depend the nature and extent of the changes that can be made, to the satisfaction of both Governments, in the present system of extraterritoriality.

His Majesty's Government, in reiterating their willingness to proceed to a joint examination of the problem, have thought it proper to put forward these considerations, not out of any desire to frustrate the wishes of the Chinese Government, but because if the proposed negotiations are to pursue a fruitful course and lead to satisfactory results without undue delay it seems clearly desirable that the proposals which will form their subject should first be submitted to careful preliminary study.

Mr. W. M. White, for 13 years a Liberal member of the Canadian House of Commons and for the past two years mayor of Fort Saskatchewan, ALBERTA, died suddenly at Edmonton after addressing a political meeting. He was 65 years old.—*Reuter.*

SOVIET AND GERMANY

INDIVIDUAL COMPLAINTS SETTLED

(FROM OUR OWN CORRESPONDENT)

BERLIN, JUNE 13

The *communiqué* on the recent Soviet-German political discussions, foreshadowed with some hesitation yesterday with the announcement that the Conciliation Commission is to meet in Moscow on Monday to examine the economic questions in dispute, is issued this evening. It hardly seems likely to dispel the misgivings which German public opinion has expressed with regard to Communist propaganda.

The first part of the *communiqué* repeats much of yesterday's semi-official information. It announces, however, that some of the individual complaints raised have been settled satisfactorily in the course of diplomatic conversations, and that the rest are being referred to the Conciliation Commission provided for in the Protocol of 1929. As it was given to be understood yesterday that only the economic questions were being referred to the commission, it would appear that all the political questions are regarded as settled. The *communiqué* goes on to explain how they have been settled.

In the consideration of the individual questions mentioned, it says, the two Governments are equally inspired by the desire to overcome the difficulties which have arisen in the interpretation of the Treaty of Rapallo and the other agreements existing between them, and thereby to continue the policy which they have pursued for many years on the basis of these agreements. In frank discussion they have again come to the conclusion that the fundamental difference between the two political extremes need not be an obstacle to the further beneficial development of their friendly relations.

In this connexion both Governments proceed from the assumption that no attempt is to be made actively to influence the internal affairs of the other country. Upon this basis both Governments are determined to foster mutual relations and to approach the tasks which may present themselves in the future, be they tasks touching upon the immediate relationship between the two countries, or tasks touching upon the other interests. They are convinced that in this way they will serve both the interests of their countries and the assurance of world peace.

FORBIDDEN UNIFORMS IN GERMANY

DEFIANT FASCISTS

(FROM OUR OWN CORRESPONDENT)

BERLIN, JUNE 13

The Minister of the Interior of Baden has joined the movement of State authorities against the semi-military uniforms of the Fascist "shock detachments" of the National Socialist Party. In view of numerous clashes in Baden between uniformed National Socialists and persons holding other political opinions, he has forbidden the uniform of the National Socialist (Fascist) Party and its organizations to be worn in public. For the time being, the decree adds, there is no reason for taking similar steps against other organizations apart from the existing proscription of the Communist Red Fighting Front, which is still in force in all States.

The Berlin police are acting energetically in the execution of the prohibition of uniforms decreed by Dr. Waentig, the Prussian Minister of the Interior. Last night, in the Blücherstrasse, a gang of National Socialists held a demonstration against the decree. The police seized a banner and arrested the bearer and several other demonstrators. The rest followed to the police station and continued the demonstration outside, singing provocative songs and cheering their leader, Herr Hitler. As they would not disperse the police arrested 50 more demonstrators and conveyed them to the police headquarters in motor-lorries.

At Schweidnitz, in Silesia, where an appeal is being heard in the case against 13 National Socialists for breaking up a Socialist gathering, the local police, after their experiences on Monday and Tuesday, obtained reinforcements in view of the Prussian prohibition. Nevertheless, many National Socialists arrived in uniform. Though it was agreed that they should keep off the streets as much as possible, there were several clashes, and two National Socialists were arrested.

Herr Hitler, the National Socialist leader, gave evidence. On his appearance in Court all his followers rose and greeted him with the Fascist salute. The presiding Judge requested that that ceremonial be dispensed with, but it was repeated on Herr Hitler's departure. The Judge pointed out that it had been established that several witnesses for the defence had lied to the police in the preliminary investigation, and he asked Herr Hitler how that accorded with the love of truth he was always preaching. Herr Hitler replied that it was just human instinct to lie to the police to protect oneself against them.

As in the first trial, Herr Hitler had adequate opportunity of using the witness stand as a political platform and explaining the aims of his party. He announced, with emphasis, that after the Bavarian prohibition of the wearing of National Socialist uniform he had given orders that the brown shirt was to be worn more than ever, as that was not a uniform.

THE UNREST IN FRENCH INDO-CHINA

COMMUNIST PROPAGANDA

(FROM OUR OWN CORRESPONDENT)

PARIS, JUNE 13

The debate on the disorders in French Indo-China was continued in the Chamber to-day.

M. Piétri, Minister of Colonies, said there had been two serious disorders, an armed revolt at Tongking and civil disturbances in Indo-China. The non-violent movement was as dangerous as the other, since it made the whole population subject to propaganda directed by Communists. M. Piétri described the punitive action which had been taken, and said that severity was necessary and legal, but no repression would be implacable and pardons would be granted where possible. There had always been sporadic unrest in Tongking; the new features in this case were Nationalism and Communism. Annamite opposition, formerly grouped round the mandarins, had split and formed a ring which declared war on French Imperialism, worked for alliance with the Soviet Government, and practised industrial "infiltration." The party inflicted death on those that left it or revealed its secrets. The headquarters of the movement were at Canton. Bolshevism was the enemy; it would be fought in every possible way and the secret societies would be broken up.

The debate was adjourned until next Friday.

FRENCH RESERVISTS AT SISSONNE

(FROM OUR OWN CORRESPONDENT)

PARIS, JUNE 13

The Parisian newspaper which gave an exclusive account yesterday of a "mutiny" among some reservists at Sissonne camp, near Lille, last week, announces to-day that the men did not gather and hoot their officers and N.C.O.s at mess, as was stated yesterday; nor did the men repeat the offence in the middle of the night, nor were some prevented from parading the next morning by others. A corporal and a private soldier were arrested, not for refusing to go on parade but for being too drunk to do so.

MAHARAJAH OF BIKANER

It is officially announced that the Maharajah of Bikaner will be the leader of the Indian delegation at the Assembly of the League of Nations in the autumn. His Highness will also be a member of the Indian delegation at the Imperial Conference to be held in London. A further announcement regarding the *personnel* of both delegations will be made later.

AUSTRALIAN RESERVE BANK BILL

MR. THEODORE AND INFLATION

(FROM OUR OWN CORRESPONDENT)

CANBERRA, JUNE 13

The Central Reserve Bank Bill passed through the Committee stage in the House of Representatives to-day, and was given its third reading.

In the discussion in Committee Mr. Yates (Labour) strongly criticized the Bill. The Government, he said, could free credit by expanding the note issue without harming the Commonwealth or danger of insolvency. Such a step would benefit the unemployed. Mr. Bruce [the late Prime Minister] financed wheat and wool in that way in 1921.

Mr. Theodore, Federal Treasurer, replying, said that Mr. Yates's argument that a note issue used previously for public works could be used again was fallacious. When the Commonwealth first took over the note issue the difference between the gold reserve and the nominal value of notes printed was, in fact, a loan to the Commonwealth without interest. That loan had been expended, and the only way to increase that loan was by increasing the aggregate face value of the note issue. Over-inflation could have the most evil consequences: properly controlled, however, it could be used to advantage.

"I think," Mr. Theodore said, "that the banks could go farther than they have done, but the Government does not control them. The Central Reserve Bank, without undue political influence, will tend to make credit more easily controlled and more susceptible to the needs of commerce." Depreciation of the currency invariably followed inflation of the note issue. That was the experience when, during the War, the Government deliberately inflated the note issue as the easiest means of raising money. The result had been increased prices, hardships, and injustices.

Mr. West (Labour).—And millionaires.

Mr. Theodore.—That is another evil.

Because the world had inflated price levels, Mr. Theodore continued, the manufacturers of Australia were experiencing hardships common to all primary-producing countries.

Dr. Page, the late Federal Treasurer, said he feared inflation as he would any pestilence.

GREATER SYDNEY

NOMINATIONS FOR THE NEW COUNCIL ELECTIONS

(FROM OUR OWN CORRESPONDENT)

SYDNEY, JUNE 13

Nominations closed to-day for the election next Wednesday of the reconstituted Municipal Council in Sydney, after the city has been governed by a Commission for nearly three years. Forty-two candidates have been nominated for 15 seats—15 Labour, 15 Civic Reform, 3 Communists, and 9 Independent.

Six seats seem safe for Labour and six for the Civic Reform Party. The battle for three seats in a doubtful ward will determine whether Labour or the Civic Reform Party will take control of the City.

*** The Commission was appointed under an Act passed in the State Parliament in November, 1927, to govern the City pending the establishment of a Greater Sydney Council.

BORDEAUX AND THE BLACK PRINCE

(FROM OUR CORRESPONDENT)

BORDEAUX, JUNE 13

A memorial service celebrating the sixth centenary of the birth of the Black Prince has been held here. Many members of the British colony attended. The Prince lived at Bordeaux for several years as Sovereign Prince of Aquitaine. His son, Richard of Bordeaux (afterwards Richard II.), was born at Lormont and spent his childhood at Cadillac-sur-Garonne.

Telegrams in Brief

Signor Grandi, the Italian Foreign Minister, arrived in BUDAPEST yesterday on his return from Warsaw.

Mr. Guy Tracey Watts, Attorney-General, has been appointed a member of the Legislative Council of the BAHAMAS.

Fortunato Vallé, a man who had been under observation for some time, has been arrested at NICE on suspicion of espionage.

On the occasion of the canonization to be held at the end of this month, the Pope will revive the old tradition and will go into the basilica of St. Peter's through the bronze gate, preceded by a solemn procession.

The 1930 Statistical Year-Book of the Trade in Arms, Ammunition, and Implements of War, just published by the LEAGUE OF NATIONS (Constable and Co., 16s.), contains information about the trade in arms of 58 countries and 47 colonies.

A deputation of the Weavers' Company, which arrived on Thursday night in Brussels, left yesterday for GHENT. A reception was held in their honour at the Hôtel de Ville, after which they were entertained at luncheon by the Anglo-Belgian Union.

Two British flying-boats, in charge of Squadron-Leader Bentley and manned by Flight-Lieutenants Langlois and Revington and Pilot-Officers Barrett and Drew, arrived at ATHENS on Thursday from Plymouth, and will resume their flights to Basra to-day.—*Reuter.*

Damages of 5,000f. [£40] have been awarded to the heirs of the late Vernon Blake, the English author and artist, by the Court of AIX-EN-PROVENCE. The case was a sequel to the murder of Miss Branson at Les Baux. The plaintiffs claimed that in a pamphlet entitled "Did François Pinet kill Miss Branson?" the defendant, Eugène Blanc, had referred to Blake by the initial B.

After the election of three candidates by the Moslem council, the King of YUGOSLAVIA yesterday appointed M. Maglaylitch, priest of Banyaluka, to be the head of the Moslem Church in Yugoslavia. M. Maglaylitch, who is a supporter of the Serb Radical Party against the Bosnian Moslems, was a deputy in the Constituent Assembly which voted the Yugoslav Constitution with M. Pashitch.

THE CONSTITUTION OF SPAIN

(FROM OUR OWN CORRESPONDENT)

MADRID, JUNE 13

The Academy of Jurisprudence has just finished a debate, which has lasted several weeks, on "The Constitution Spain needs."

In summing up the speeches, several of which were of an anti-monarchist nature, Señor Ossorio Gallardo, the chairman, pointed out that there were two main points of view—monarchy *versus* republic, and constitution *versus* dictatorship, while some of the speakers aired anti-clerical or atheistic theories. A clear distinction must be drawn, however, between those who attacked clericalism and those who attacked the Church. A Catholic State, but with liberty of conscience, was the best formula. Monarchy and republic were only words, and Governments were good or bad as they were made by man. He would respect a republic, but would not collaborate therein.

Señor Ossorio Gallardo is an eminent member of the Madrid Bar, and is looked upon as one of the political leaders of the near future. He was a steadfast adversary of the Dictatorship.

CANADIAN ELECTION CAMPAIGN

(FROM OUR OWN CORRESPONDENT)

OTTAWA, JUNE 13

The Prime Minister, Mr. Mackenzie King, will open his election campaign on Monday at Brantford, Ontario, an industrial city. After a speech at Peterborough, another manufacturing city in Eastern Ontario, on Tuesday, he will go to Quebec City on Thursday, and thence to the maritime provinces, where he will speak at meetings in the leading cities.

Meanwhile Mr. Bennett, Leader of the Conservative Party, is touring Western Canada.

Other Foreign News on following page

The Times

BOOK OF INDIA

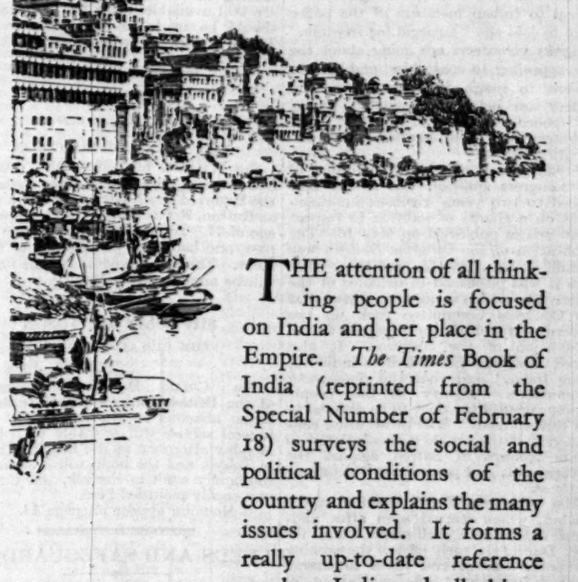

THE attention of all thinking people is focused on India and her place in the Empire. *The Times* Book of India (reprinted from the Special Number of February 18) surveys the social and political conditions of the country and explains the many issues involved. It forms a really up-to-date reference work on India and all things Indian, full of authentic first-hand information and interesting facts. Over fifty eminent writers cooperated with the staff of *The Times* in its production and it contains a special message from the Viceroy.

BEAUTIFULLY ILLUSTRATED

The Times Book of India contains many illustrations, a map and coloured plates of Nathaniel Dance's portrait of Lord Clive from the collection of the Earl of Powis and George Romney's portrait of Warren Hastings from the India Office.

PRICE

7/6

Cloth

Postage:
Inland, 9d.; Abroad, 1/-

From any Bookseller or Newsagent, or direct from the Publisher, Printing House Square, E.C.4.

THE SIMON REPORT

VIEWS OF INDIAN LIBERALS

CONGRESS MOVE

CAMPAIGN AMONG POLICE

(FROM OUR OWN CORRESPONDENT)

BOMBAY, JUNE 13

Sir Chimanlal Setalvad and Sir Cowasji Jehangir, jun., have issued a joint statement representing the Liberal Party's views on the present situation. They state that their continued support of the Round-Table Conference and consistent opposition to civil disobedience must not be interpreted as evidence that on the major issue of India's right to govern herself they are willing to ally themselves with forces which would retard the nation's progress and self-government.

What we do not approve [the statement continues] is the method used by some of our countrymen to achieve the common end. We have witnessed during the past few weeks a tremendous national upheaval, quickening, and awakening; and although we deplore, and continue to deplore, the means adopted to give expression to it (means which are bringing with it a legacy of economic disturbances and moral, political, and social unrest fraught with serious and dangerous consequences), none can deny that the evidence to-day of the country's determination to achieve self-government is stronger than it has ever been.

The statement proceeds to declare that the present problem before the Government is not merely a question of the preservation of law and order. The main and real problem is a political one. The commercial and industrial classes have begun to despair of getting fair treatment and encouragement under the present system of administration.

We feel sure [the statement adds] that, if once the people can be convinced of the good faith and sincerity of the British Government's intention to make India a self-governing Dominion at the earliest possible moment, the situation will be very much eased.

The two signatories say that they judge from Volume I. of the Simon Commission's Report that there is every indication that the Recommendations will not satisfy public opinion. They add:—

The position of those standing for a peaceful solution by means of the Round-Table Conference is daily becoming more difficult, and it is sure to become impossible if the present deadlock continues.

They again appeal to the leaders of the civil disobedience movement seriously to consider whether the time has not come to cry a halt. Trade and commerce have been paralysed, and the economic loss to the country will be simply incalculable if the present state of affairs continues. They urge Mr. Gandhi and his supporters to suspend civil disobedience and to utilize their organization and the patriotic feelings they have evoked to achieve agreement among the various political and communal interests in order to present India's united demand at the Conference. They fully realize the difficulty of calling off the movement at this stage and the further danger of the movement going into revolutionary hands. Simultaneously with the calling-off of civil disobedience there should be a general amnesty of political prisoners not guilty of violent crimes, and the definition of the purpose of the Round-Table Conference to be the evolution of a self-governing Dominion Constitution with safeguards for the transition period.

The Government must have recognized the forceful national urge for freedom of which civil disobedience is only a symptom, and must show itself eager to discover some formula which will induce all parties to participate in the London discussions.

They conclude by urging that time is the essence of the matter, and that every day which is allowed to pass makes worse the situation.

CONGRESS AND POLICE

The latest move of the Congress is to appeal to Indian members of the police force to join the "struggle for freedom." Congress volunteers are going about the city appealing to constables, and even to officers, to resign from the force, and leaflets are being disseminated asking the police to rise in mutiny. One volunteer has been arrested while distributing leaflets

Jayant Dalal, editor and publisher of the Congress *Bulletin*, was to-day sentenced to two years' rigorous imprisonment on a charge of sedition in respect of an article published on May 16. The publication of the Congress *Bulletin* was prohibited on May 15, and after that date it was published in defiance of the order. The article in question stated that the Congress Committee took up the Government's challenge in regard to the publication of the *Bulletin*. It also stated that there was no British India but "our India," and that the *Satyagraha* Committee's "loyalty to the people imposes upon it the duty to be disloyal to the Government." The prosecution contended that the article was calculated to excite feelings of hatred against the Government, and pressed for a deterrent sentence.

The "Sholapur Day" meeting on the Maidan, which started soon after midnight, did not end until about 4 a.m. to-day. During the early part of the evening the police had several times to charge to clear roads for traffic, and about 30 casualties were admitted to the Congress hospital.

BOMBAY, June 13.—In pursuance of its campaign of defiance on a large scale of the Picketing Ordinance, the Bombay Congress Committee, which, it is announced, has 2,000 volunteers in reserve for the purpose, began picketing this evening in the mill area of the city. Two hundred and fifty volunteers were posted at 120 foreign cloth and liquor shops with orders to prostrate themselves in front of all customers who did not heed their requests not to enter. Most of the mill workers, however, kept away.—*Reuter.*

BENGAL DISORDERS

PICKETS ARRESTED IN CALCUTTA

(FROM OUR OWN CORRESPONDENT)

CALCUTTA, JUNE 13

Although conditions in Bengal generally are less turbulent, the position in certain areas gives rise to anxiety and involves a heavy demand on the police.

Rioting on a large scale has ceased at Dacca, but the town continues to be disturbed. There are daily assaults by members of one community or another, and business is at a standstill. At Khaira, a village near Midnapore, the police were compelled on Thursday to fire on rioters before order could be restored. No trace has yet been found of the police inspector who was kidnapped at Chechuahat. Over 40 arrests have been made in connexion with the disturbances in that village, and ample evidence has been obtained that the attack on the police was organized carefully.

So far as Calcutta is concerned a beginning has been made with the arresting of pickets who attempt to interfere with business in the markets. Women pickets have been busy in the main retail market, and shopkeepers complain bitterly of the loss of business.

An attempt was made on Wednesday to wreck a train by placing heavy stones on the Serajgang line, but these were displaced by the cowcatcher of the train. Incidents in which Congress volunteers have come into conflict with the police are reported from several quarters, but none of them has been serious.

POLICE ATTACKED IN MADRAS

FIRE OPENED ON MOB

(FROM OUR CORRESPONDENT)

MADRAS, JUNE 13

A mob attacked the police at Tindivanam on hearing of the conviction and sentence of two salt *Satyagrahis* for incitement to breach of the Salt Laws, and a sub-inspector and head constable were seriously injured as a result of assaults with stones and sticks. The police fired on the crowd, but this failed to quieten the mob, which numbered about 2,000. Reserve police, under the command of the District Superintendent, from Cuddalore restored order, but not till the crowd had raided the District Agricultural Office and destroyed many records.

The civil disobedience in Tamil districts has collapsed in consequence of the break-up of the Vedaranyam camp, the determination of the authorities to deal firmly with those breaking the laws or aiding and abetting law-breakers, and the effective application of the law penalizing those who house lawbreakers. An analysis of the convictions of *Satyagrahis* of Vedaranyam, the centre of the Congress salt activities, shows that only eight out of 225 belong to Tamil districts, and that Moslems, Indian Christians, and a majority of Hindus have held aloof. With the beginning of the cultivation season, agriculturists are grateful to the Government for protecting them against interference from agitators.

In a speech before the Representative Assembly of Mysore, Amin-ul-Mulk Mirza Mahomed Ismail, the Diwan, declared that it was not in the interest of India to eliminate either the British connexion or the English language before adequate substitutes could be found for them. Swaraj, he said, could not be secured without a fearless facing of the difficulties. The speech is warmly approved in Madras.

MADRAS, June 13.—Seven Congress volunteers who were arrested yesterday evening for advocating the boycott of foreign cloth have been sentenced to one year's rigorous imprisonment and three others to six months'.—*Reuter.*

SENTENCES IN PESHAWAR MUTINY CASE

SIMLA, June 13.—The Court-martial has pronounced sentence at Abbottabad in the case of the 17 men of the 2nd Battalion, the 18th Royal Garhwal Rifles who were accused of disobeying orders during the Peshawar disturbance. One was sentenced to transportation for life, another to 15 years' imprisonment, and the 15 others were sentenced to terms of from three to ten years' rigorous imprisonment.—*Reuter.*

THE HAJI'S FOLLOWERS DESERTING

PESHAWAR, June 13.—A split has occurred in the ranks of the *lashkar* [force] of the Haji of Turangzai, which has been bombed at frequent intervals during the past few days by the R.A.F., and Faquir Sahib, of Alingar, one of the Haji's principal lieutenants, has left for home with 120 of his men.—*Reuter.*

THE INDIAN REPORT

Copies of *The Times* of Tuesday, containing the Indian Report supplement, are still available, price 2d. Application should be made to the Publisher, *The Times*, Printing House-square, E.C.4, or any newsagent.

OBITUARY

SIR WILLIAM SOLOMON

SIR WILLIAM SOLOMON, who resigned last October the office of Chief Justice of the Union of South Africa, died in a clinic at Ruthin, North Wales, yesterday, at the age of 77. He had been ill for some time past, and had come to England for treatment. The arrangements for the funeral will be announced on Monday.

SIR COLIN DAVIDSON

(FROM OUR CORRESPONDENT)

TOKYO, JUNE 13

SIR COLIN DAVIDSON, Counsellor of the British Embassy, died to-day of septic anaemia at the age of 51. The funeral service will probably be held on Monday afternoon at the English Church in Tokyo, and the body will be taken to the family vault in Norfolk. Sir Colin is universally mourned here.

Memoirs appear on page 14.

LEEDS AND SAFEGUARDING

RESULT OF A QUESTIONNAIRE

As a result of a *questionnaire* sent out by the Executive Committee of the Leeds Chamber of Commerce to its members a large majority in favour of safeguarding was announced yesterday.

The members were invited to record their opinions regarding the fiscal policy of the country in answer to the following questions:—(1) Are you in favour of the policy generally known in this country as free trade? (2) Are you in favour of the principle of safeguarding? The *questionnaire* was sent out to 778 members and 555 replies were received. Of the replies, 491 were in favour of the principle of safeguarding and 37 were in favour of free trade.

There were five spoilt papers. Twenty-two letters were received from members giving their reasons for not being able to express a definite opinion. These were mainly to the effect that board meetings had not been held or that divers opinions were held by partners or directors.

THE WIGHTMAN CUP

At the end of the first day's play in the lawn tennis contest for the Wightman Cup at Wimbledon yesterday Great Britain were leading by two matches to one. Mrs. Moody (Miss Helen Wills) easily won her match, but Mrs. Watson beat Miss H. Jacobs, and the Doubles match was won by Great Britain, Miss J. Fry and Miss E. H. Harvey beating Miss E. Cross and Miss S. Palfrey. The report will be found on page 5.

THE RUMANIAN CABINET

SECOND APPEAL TO DR. MANIU

MINISTRY FORMED

(FROM OUR BALKANS CORRESPONDENT)

BUCHAREST, JUNE 13

Marshal Presan was compelled last night to give up his attempt to form a coalition Government because he could not obtain the consent of the official representatives of the Liberal Party to take part in it. All the other parties were prepared to enter the Cabinet, and accordingly King Carol this morning again appealed to Dr. Maniu, who this time accepted his invitation. It is understood that the new Government, which is as follows, will carry on the same programme and policy:—

DR. MANIU ..	Prime Minister
M. VAIDA-VOEVOD	Interior
M. MIRONESCU ..	Foreign Affairs
M. POPOVIC ..	Finance
M. JUNIAN ..	Justice
M. MADGEARU ..	Trade
M. MIHALACHE ..	Agriculture
GENERAL CONDESCU	War
M. KOSTAKESCU ..	Education
M. MANOILESCU ..	Railways and communications
M. HALIPA ..	Labour

Dr. Maniu's acceptance to-day, after his refusal the day before yesterday, suggests that on the first occasion the King imposed certain conditions as to the composition of the Cabinet. It is stated on the best authority that this was not the case. If it should then be asked why Dr. Maniu let it be understood two days ago that he was fighting the beginnings of an attack of pleurisy and that for several days his temperature had been above normal, whereas to-day he is clearly well and smiling broadly, the answer is that a man who is master of the situation can afford to bide his own time. Certainly Dr. Maniu's position is stronger by accepting the mandate after the attempt to form a coalition Government had failed than it would have been if he had accepted before. Acting as he has done, he has laid emphasis on the predominance of the National Peasant Party and his own paramount position as leader. He has also vindicated his party's right to proceed with the programme already begun. Last Saturday his unsuccessful attempt to get Carol made Regent instead of King caused him some loss of reputation, but his reputation is now again as high as ever. He has proved his indispensability to a Sovereign who wishes to govern strictly according to constitutional procedure.

This morning's *Official Monitor* contains the Royal decree authorizing the attribution of the title of "Majesty" to Princess Helen. Thus the curious situation is created of a Royal personage who has never borne a crown and is not Queen nevertheless being treated as such. It is understood that the Holy Synod of the Rumanian Church has ruled that the King's divorce is invalid. The King himself never recognized it, and thus the way is being prepared, so far as possible, for a reconciliation. His son Michael, who at one moment was believed to have been permanently transferred to the Cotroceni Palace, is still under his mother's care.

An article on "Prince Carol's Return" appears on page 11.

FASCISTS' ARREST OF PRIESTS

PROTEST BY CARDINAL

(FROM OUR OWN CORRESPONDENT)

MILAN, JUNE 13

Gifts for the new seminary of Venegono were sent a few days ago by the Pope to Cardinal Schuster, Archbishop of Milan. They were accompanied by a letter, the text of which appears to-day in the local Catholic newspaper *L'Italia*.

Our small presents (the Pope says) must tell you the part we have taken and are taking in the pains and sorrows you have lately suffered. Those pains and sorrows have become ours; nor could it have been otherwise, as the unjust and undeserved treatment meted out to members of our clergy was bound to wound our heart, particularly in view of the letter and spirit of the agreements solemnly stipulated.

These words refer to a recent incident which might seem strange in a régime of Concordat if one did not recall the old saying *historia concordiarum historia lacrymarum*. Some weeks ago two priests of Bellano, on Lake Como, in the diocese of Milan, were brought before the provincial commission for supposed offences against Fascism, and as they were expected to be deported to the islands, Cardinal Schuster, who had investigated the matter and found the charges to be groundless, asked to be heard by the magistrate. The latter called at his Eminence's palace and there the Archbishop received him in state surrounded by his court.

After having expressed his firm belief in the innocence of the two priests, his Eminence asked leave, if they were going to be deported, to accompany them himself to the islands. The demand of the Cardinal raised, of course, an unforeseen and embarrassing complication, and, in order to avoid it, the two priests were condemned to a minor punishment. The Archbishop then sent through the Pope a letter of protest to Signor Mussolini, and the Prime Minister, after having dismissed the Podestà and Fascist secretary of Bellano, who had evidently blundered in the matter, pardoned the two priests. Not even this, however, placated the Pope and the Cardinal, as they declared that they wanted justice and not pardon. That is why during Signor Mussolini's recent visit to Milan there was no meeting between the head of the Government and the chief Church authority of the province, and why the Pope in his letter lays stress on his determination to stand by his Cardinal.

ROME SCHOLARSHIP IN ARCHITECTURE

The Faculty of Architecture of the British School at Rome have awarded the Rome Scholarship in Architecture for 1930 to Mr. William Graham Holford, of South Africa, at present a fifth-year student of the Liverpool School of Architecture, University of Liverpool.

The Rome Scholarship in Architecture is now provided for by an annual grant made to the British School at Rome by the Council of the Royal Institute of British Architects. It is of the value of £250 per annum and is ordinarily tenable for two years at the British School at Rome.

An exhibition of the competition designs will be held in the Galleries of the Royal Institute of British Architects, 9, Conduit-street, W.1, from June 30 to July 5 inclusive, between the hours of 10 a.m. and 7 p.m. (Saturday 10 a.m. to 2 p.m.).

SPEED-BOAT ACCIDENT

SIR H. SEGRAVE KILLED

MECHANIC LOST

(From Our Special Correspondent)

BOWNESS, JUNE 13

Sir Henry Segrave and Mr. A. V. Halliwell, one of the two mechanics with him, were killed this afternoon by the capsizing on Windermere Lake of the high-powered speed boat Miss England II., while travelling at a rate of more than 100 miles an hour.

The boat had already set up a new record by covering two laps of the measured mile—one in each direction—at a mean speed of 98.76 miles an hour, and was half way through a third lap when half of the step under the forepart of the hull was torn off, and the boat turned over. Sir Henry Segrave died at Belle Grange at about 5 o'clock, nearly three hours after the accident took place. When taken from the water he had broken his right thigh and two ribs on the right side, and was unconscious. He soon recovered consciousness, but one of the fractured ribs had penetrated the lung and caused internal injuries with which the doctors could not deal. The other mechanic, Mr. Michael Wilcocks, was badly bruised and his face was cut, but his injuries are not serious.

Lady Segrave watched the attempt from the Lancashire side, and saw the boat capsize. She remained on the bank until her husband was brought in, followed him up to Belle Grange, and remained with him until he died. Three doctors were in attendance, and Sir Henry remained conscious almost up to the time of his death. He asked several times about the record, and before he died he had been told the speeds he had attained.

When the accident happened the boat was covering the third lap at a still higher speed than she had reached on the other two. As she reached the middle of the course she suddenly swerved to the

left in clouds of spray, and a moment later her engines were silenced as she turned over. The spray settled, and from my boat about 300 yards away a little wreckage and two heads could be seen in the water. Miss England, overturned, floated just beyond them, her stern weighted down by her tremendous engines. A number of motor-boats which had been chartered by onlookers rushed forward. Mr. P. F. F. King, of Troutbeck, dived from one of them and held up Sir Henry Segrave, whose lifebelt had apparently been damaged in the accident. His head was being occasionally submerged by the waves, and even if he had not been unconscious his injuries would have prevented him from swimming.

SEARCH BY 100 BOATS

Mr. Wilcocks was able to struggle into another boat, but from the moment of the accident there was never a sign of the second mechanic, Mr. Halliwell, an employee of the Rolls-Royce Company from Derby. He was not thrown clear of the boat when she turned over, as far as I could see, and was probably killed by the impact with the water as he sat in his seat. A hundred boats now searched the water near. Other boats drew up alongside Miss England, and their occupants attempted to right her, but her engines alone weigh some 15cwt., and nothing on the lake was large enough to handle her. Attempts were made with boathooks to probe into the cockpit for the missing man, all without success. A few minutes later her bow mooring rope was taken by one of the boats and an attempt made to tow her. The movement at once caused the stern, with its heavy engines, to settle down still lower. Presently the bows only stood upright in the water, and air from the watertight compartments came hissing into the water as the boat slowly sank. Twenty minutes after the accident she slid quietly down into more than 100ft. of water, taking with her presumably the unfortunate mechanic who did not get clear.

CAUSE OF THE ACCIDENT

Before she disappeared there was ample opportunity to discover the cause of the disaster. Her hull is shaped much like the floats of a seaplane. It is almost flat, with a step near the bows designed to retain a certain amount of air to enable the bows to lift easily out of the water as she gathers speed. It was the step that gave way. Half the step on the port side and the false bottom running forward from it to the port bow had been torn off. The starboard side was undamaged, and apparently the timber had given way under the heavy pressure of the water and the slight bumping. When it ripped away the effect had been first to slew the boat round in a half-circle, and then to turn her right over. Sir Henry Segrave, in the centre seat, and Wilcocks, on his right, were naturally thrown out as the boat heeled over. Halliwell, sitting on the left of the pilot, was no doubt submerged immediately as the port side dipped into the water, and was probably made unconscious by the force with which he struck the water. As soon as he was picked up Sir Henry Segrave was taken to the nearest shore, the Lancashire side, and was given shelter at Belle Grange, where a doctor tended his injuries. Wilcocks was brought back here, and the search for the body of Halliwell was continued until night.

There had been no hint in the two earlier runs of any mishap, nor was it thought likely that the boat could not stand the strain, since she had already travelled equally fast in unofficial trials. Sir Henry had also assured me this morning that he had no intention of trying the engines full out on these particular attempts. He had had trouble all this week with the propeller. Two steel propellers and one of manganese bronze alloy have been broken at speed, though the steel had a tensile strength of 60 tons

(Continued on page 14, col. 5)

NEW U.S. TARIFF BILL

SENATE APPROVAL

EARLY SUBMISSION TO PRESIDENT

(FROM OUR OWN CORRESPONDENT)

WASHINGTON, JUNE 13

By a vote of 44 to 42 the Senate this afternoon approved the report of the Conference Committee of both Houses of Congress dealing with the Hawley-Smoot Tariff Bill. When similar action has been taken by the House of Representatives—as may be expected to-morrow—all the formalities necessary to the legislative passage of the measure will have been carried out, and it will go to President Hoover for signature.

The limited time allowed to-day for debate was entirely taken up by Senator Watson (Indiana), the Republican Leader of the Senate, who delved into the records of Congress to show that every protectionist Bill in the history of the country had been condemned with the same violence as this one, and who predicted that the "irresistible logic of events" would refute the critics of to-day. He was asked by a colleague from Iowa how many farmers must go bankrupt before the logic of events became irresistible, but he evaded the question.

The vote generally followed party lines, though five Democrats voted with the Republicans for passage. It is worth remembering that the result leaves a number of Democratic Senators comfortably on record against a Bill which nevertheless includes the higher rates of duty demanded by industrial interests in their various localities. In the electoral campaign to come they can eat the cake which some of their constituents will have.

U.S. AND NAVAL TREATY

MR. STIMSON'S REPLY TO SENATORS

(FROM OUR OWN CORRESPONDENT)

WASHINGTON, JUNE 13

The Foreign Relations Committee of the Senate did not meet this morning, but publicity was given to the reply from the Secretary of State, Mr. Stimson, to the resolution asserting the Committee's right of access to letters and documents concerning the negotiation of the London Naval Treaty.

Mr. Stimson said, briefly, of his earlier contention that "the question whether this Treaty is, or is not, in the interests of the United States, and should, or should not, be ratified by the Senate, must in the last event be determined from the language of the document itself and not from extraneous matter," that it was intended to call attention to the fact that the obligations and rights arising from the Treaty, "as in the case of any other contract, must be measured by the language of the document itself."

Senator Borah, chairman of the Committee, declared this morning that "this ends the matter," and it is generally understood that a sufficient majority of his colleagues agree. Senator Johnson, of California, interprets the Stimson letter as an admission that the Committee has been right, and he will in due course argue that unless the documents demanded are produced the Committee is by every dictate of consistency stopped from further consideration of the Treaty.

WAR ON CHICAGO GUNMEN

NEWSPAPERS JOIN FORCES

(FROM OUR OWN CORRESPONDENT)

NEW YORK, JUNE 13

Leading daily newspapers of Chicago yesterday effected a formal alliance of their forces with those of the *Chicago Tribune* for the purpose of prosecuting the "war on gangsters" which the *Tribune* declared two days ago. The alliance is not only independent of the police department and other regular law-enforcement agencies, but is fully prepared—as its terms suggest—to direct itself as much against them as against the "gangsters." Immediately after the funeral of Mr. Alfred Lingle, the "Crime Correspondent" of the *Tribune*, who was murdered in a crowded subway, the publishers of these newspapers met and adopted the following resolution:—

Intolerable outrages of the past year against civic decency and public security in Chicago have culminated dramatically in the cowardly murder of Mr. Alfred Lingle, newspaper reporter. . . . Considering the causes and connotations of the unbelievable total of 100 gang-murders in little more than a year, and acting in unison, we pledge our organizations and resources to the clean-up of gang, police, official, and any other public viciousness wherever it may appear, in order that the corruption resulting from gang activities may be brought to an end, and thereby restore to the citizens of Chicago civic decency and security of life and property.

Cities within several hundred miles radius of Chicago are taking special precautions against large numbers of gunmen, gamblers, bootleggers, white slave traffickers, and other criminals who are reported to be leaving Chicago by train, motor-car, and aeroplane. Arrests have been made in Kentucky, Kansas, and Texas. In New York squads of detectives have been sent to keep watch on all railway terminals and air-ports, and a large detachment studied the crowd entering the Yankee Stadium for the Sharkey-Schmeling world championship fight, looking for suspicious characters from Chicago.

REPARATION LOAN LISTS CLOSED

The subscription lists for the issue of £12,000,000 German Government International Five-and-a-Half per Cent. Sterling Bonds, 1930, were closed at 1 o'clock yesterday.

STRIKE OF BOILER-MAKERS

A strike of boiler-makers has occurred at the Humber Graving Dock at Immingham. Owing to the slackness in ship-repairing, the company had taken up a new class of work, and had obtained a contract for the manufacture of railway signals. The foreman in charge utilized a portion of the boiler-makers' shop to lay out the structural work, whereupon the boilermakers objected, and ceased work.

ATLANTIC FLIGHT DELAY

Our Dublin Correspondent telegraphs:—

It is improbable that the Southern Cross, the Fokker monoplane in which Captain Kingsford Smith hopes to fly the Atlantic, will leave Dublin before next Tuesday. Bad weather reports continue to come from the British Air Ministry.

THE TEST MATCH

ENGLAND 241 FOR 8 WICKETS

At the end of the first day's play in the opening Test Match of the Australians' tour at Nottingham yesterday England had scored 241 for the loss of eight wickets.

Of the 13 English players J. C. White and K. S. Duleepsinhji were left out of the team, the latter acting as twelfth man. Although Hobbs and Sutcliffe gave their side a fairly good start by scoring 53 for the first wicket, Hammond, Woolley, and Hendren failed, the fourth wicket falling at 71. A. P. F. Chapman, the English captain, stayed in with Hobbs until the score had been increased to 153.

Bad light and rain had caused the game to be delayed soon after luncheon, but on coming back Chapman hit well. Play was again delayed by rain, but on resuming after 5 o'clock Larwood and Hobbs added some runs, and then both got out suddenly, Hobbs having made 78 runs. R. W. V. Robins batted well, but in the last over of the day Tate played a ball on to his wicket. Grimmett bowled cleverly for the greater part of the day.

The number of people paying for admission to the ground was 15,763.

The report of the match appears on page 5.

Heavy rain fell at Nottingham last night, saturating the outfield and making pools of water in many parts of the ground. The wicket was covered.

BROADCAST AT SYDNEY

SYDNEY, June 13.—A description of the match was broadcast here to-night. The description was so detailed that the public found it hard to believe that the announcer was not speaking from the Press box at Nottingham, but was relying on an elaborate arrangement of code messages sent by cable and beam wireless direct from Trent Bridge.—*Reuter.*

UNSETTLED WEATHER OUTLOOK

(FROM OUR WEATHER CORRESPONDENT)

Almost continuous sunshine was enjoyed at many places on the south coast yesterday, and afternoon temperatures approached 80deg. in parts of Sussex and Hampshire.

Although considerable fair periods are probable during the week-end, further local rain and thunder are almost certain to occur in England, and it is not unlikely that Scotland and Ireland may experience some also, in spite of the more favourable prospects in those parts.

SMALLER FOREIGN TRADE

REDUCED MANUFACTURED EXPORTS

Lower prices (there has been a fall of 11.8 per cent. in wholesale commodity prices in the past 12 months) and bad trade continue to be reflected in the returns of oversea trade, and the figures for May again show heavy reductions in values as compared with those for the corresponding month last year. Imports record a contraction of £12,385,912 (11.9 per cent.) to £91,037,363, exports were £16,424,414 (24.3 per cent.) lower at £51,012,184, and re-exports declined by £1,395,901 (12.9 per cent.) to £9,075,409. Compared with April, imports increased by £7,115,000 (8.4 per cent.), exports by £4,151,000 (8.8 per cent.), and re-exports by £1,231,000 (15.7 per cent.), but these increases are due largely to the fact that there were three working days fewer in April than in May.

Imports of raw materials were £6,102,000 lower last month than in May, 1929. Those of raw cotton, which were reduced by 127,000 centals in quantity, decreased by £1,907,000 in value, and those of sheep's wool were 84,000 centals smaller in quantity and fully £2,692,000 less in value. Imports of non-ferrous metals fell by £804,000. Exports of manufactured articles decreased by no less than £13,582,000, imports of manufactured articles showing the comparatively unimportant reduction of £1,528,000. Exports of iron and steel declined by £1,773,000 and imports by £345,000. Exports of cotton goods were £4,482,000 lower and of woollens and worsteds £1,766,000 lower. Machinery exports showed a decrease of over £1,000,000.

The visible adverse balance for the month was £30,950,000, against £25,515,000 in May, 1929, and for the first five months of the year £154,921,000, against £153,604,000. The returns are given in detail in our City columns.

WOOL TEXTILE DISPUTE

FURTHER WITHDRAWAL OF UNIONS EXPECTED

(FROM OUR CORRESPONDENT)

BRADFORD, JUNE 13

The likelihood is that one or two craft unions only will still remain in the dispute in the wool textile industry of West Riding in a few days' time. The Executive Committee of the National Association of Unions in the Textile Trade, which met at Bradford to-day, decided to recommend that unions who desire to call off the dispute so far as their members are concerned should act jointly in the matter. This, in fact, was the method adopted by three unions last week-end, and the announcement to-day appears to presage the withdrawal from the dispute of the three unions covering the ordinary workers—the National Union of Textile Workers, the Amalgamated Society of Dyers, and the National Union of General Workers.

There was a good response when Colne Valley mills restarted to-day at the new rates, and it is stated on behalf of the employers' council that in only one case possibly was there not either a full or partial return to work. The operatives' leaders claim that all the Huddersfield fine cloth section, with few exceptions, have settled on a compromise basis, which has been accepted by all the trade unions, with the exception of those covering the overlookers. An effort made by Yeadon trade union officials to secure a compromise has been unsuccessful, the local manufacturers' association declining to modify the terms of the notices posted.

TRAMCAR ACCIDENT AT MANCHESTER

ONE KILLED AND MANY INJURED

A Manchester Corporation double-decker tramcar proceeding from Bury Old-road fouled points at a junction and turned over late last night. One person was killed, 29 are detained in hospital, and 18 are suffering from shock and minor injuries.

PRINCE GEORGE

Prince George will visit Hastings on June 27, when he will open the new wing of the Buchanan Hospital and receive an address of welcome. The visit is in connexion with the town's "Gala Week."

On July 23 Prince George will visit the Papworth Village Settlement for sufferers from tuberculosis, near Cambridge, in order to open the new cabinet-making workshop. He will afterwards attend the West Cambridgeshire Flower Show, which is held annually in the grounds of Papworth Hall and is organized by the Papworth Everard Horticultural Society.

POLITICAL NOTES

ANOTHER DEBATE ON UNEMPLOYMENT

QUESTIONS ON SOVIET PROPAGANDA

The Prime Minister intends to return by air from Scotland on Monday, arriving in London some time in the afternoon. It has now been decided that the conference with the local authorities on Tuesday, at which Mr. MacDonald will preside, will be held in public.

Members of the House of Commons will have another opportunity of discussing unemployment next week. Wednesday is a Supply day, and the Vote for the Ministry of Labour has been put down at the request of the Conservatives. It is desired that the debate shall cover as wide a field as possible, and there is some question as to whether this Vote will give the necessary latitude. Before the House adjourned for the Whitsun Recess an assurance was given that there was no desire on the part of the Government to limit the scope of the discussion. It is felt by some members, however, that as the Prime Minister has now stated that questions involving Government policy in regard to unemployment should be addressed to him, the most appropriate Vote for next week's debate would be that for the salary of the First Lord of the Treasury. There still seems to be some doubt as to the precise nature of the duties to be undertaken by Mr. Hartshorn, the new Lord Privy Seal, and the Government will be asked to give more information on this point.

During the debate on the motion for the Whitsun adjournment, Mr. Henderson, dealing with the question of Soviet propaganda, stated that if the Government were able, after examination, to get "such a clarification of the position as to bring it home to us that the Soviet Government is responsible," they would do one of two things—they would either tell the House that they were going to break with the position or they would ask the House to release them from the statements they made in the early stages of debate on this subject. As it is felt that this statement lends itself to more than one interpretation, Mr. Henderson will be asked, soon after the House of Commons reassembles, to throw further light on the intentions of the Government. Anxiety is also felt by members of the Opposition at the alleged increase of Soviet propaganda by the use of the cinematograph film, and it is probable that Mr. Clynes will be asked to state what action is being taken by the Home Office.

COUNT BETHLEN'S VISIT TO LONDON

Count Bethlen, the Prime Minister of Hungary, is due to arrive in London to-morrow on a formal visit to this country.

There will be a dinner at the Hungarian Legation on Monday night, to which Mr. MacDonald and Mr. Henderson have been invited, and on Tuesday Count Bethlen will have luncheon with Mr. MacDonald and dinner in the House of Commons as the guest of Mr. Henderson. On Wednesday the Hungarian Prime Minister will attend Ascot races, and he is to be received by the King on the same day.

Count Bethlen, who will be accompanied by Countess Bethlen, expects to leave again on Thursday morning.

SHACKLETON MEMORIAL STATUE

A model for a statue of the late Sir Ernest Shackleton by Mr. C. S. Jagger, A.R.A., has been approved by the committee of the Shackleton Memorial Fund. The statue has been offered to and accepted by the Royal Geographical Society, and when completed will be placed on the outer wall of the new Geographical Hall, of which Mr. G. L. Kennedy is architect.

ENTERTAINMENTS INDEX

(For details see page 10)

OPERA

Lyric, Hammersmith	THE BEGGAR'S OPERA	2.30 & 8.15

THEATRES

Aldwych	A NIGHT LIKE THIS	8.15
Ambassadors	THE CONFEDERATES AND THE MAN IN POSSESSION	8.30
Apollo	INSULT	8.40
Arts	YVETTE GUILBERT	8.45
Comedy	THE SILENT WITNESS	8.30
Criterion	NINE TILL SIX	2.30 & 8.30
Daly's	THE COMMAND TO LOVE	2.30 & 8.30
Dominion	SILVER WINGS	2.30 & 8.15
Drury Lane	THE THREE MUSKETEERS	2.30 & 8.15
Duchess	THE PLOUGH AND THE STARS	8.30
Duke of York's	THE WAY TO TREAT A WOMAN	8.30
Embassy	TWELFTH NIGHT	2.30 & 8.15
Everyman	THE BLUE COAST	2.30 & 8.15
Garrick	ALMOST A HONEYMOON	2.30 & 8.30
Globe	ST. JEANNE / LA DAME AUX CAMELIAS	2.15 / 8.30
Grafton	THE SEARCHER	2.30 & 8.30
Haymarket	THE FIRST MRS. FRASER	2.30 & 8.30
Hippodrome	THE CO-OPTIMISTS OF 1930	2.30 & 8.30
His Majesty's	BITTER SWEET	2.30 & 8.30
Kingsway	LIBERTY HALL	2.30 & 8.15
London Pavilion	COCHRAN'S 1930 REVUE	8.15
Lyceum	HERE COMES THE BRIDE	8.15
Lyric	LILAC TIME	2.30 & 8.15
New	THE LAST CHAPTER	8.30
Playhouse	DISHONOURED LADY	2.30 & 8.30
Prince of Wales	BADGER'S GREEN	8.30
Princes	A WARM CORNER	8.30
Queen's	HAMLET	2.30 & 8.15
Royalty	THE BEAUX' STRATAGEM	8.30
St. James's	MICHAEL & MARY	2.30 & 8.30
St. Martin's	PETTICOAT INFLUENCE	8.30
Savoy	OTHELLO	8.15
Shaftesbury	THE MIDDLE WATCH	2.30 & 8.30
Vaudeville	RUTH DRAPER	2.45 & 8.45
Victoria Palace	FOLIES BERGERE REVUE	2.30 & 8.15
Winter Garden	THE HOUSE THAT JACK BUILT	8.15
Wyndham's	ON THE SPOT	2.30 & 8.30

VARIETIES

Collseum		2.15, 5.15, & 8.15
Holborn Empire		6.30 & 9
Maskelyne's Theatre		3 & 8
Palladium		6.30 & 9

CONCERTS

Royal Albert Hall	HIAWATHA	2.30 & 8
Wigmore Hall	MISS IRENE SCHARRER	3

EXHIBITIONS

Crystal Palace		10 to 10
Olympia	ROYAL TOURNAMENT	2.30 & 8
Tussaud's		10 to 10
Zoological Gardens		9 a.m. to 8 p.m.

PICTURE THEATRES

Alhambra	ALL QUIET ON THE WESTERN FRONT	1 to 11
Astoria	HIGH SOCIETY BLUES	1 to 11
Avenue Pavilion	BRIDE No. 68	2 to 11
Capitol	THE GOLDEN CALF	12 to 11
Carlton	THE VAGABOND KING	2 to 11
Empire	THE DIVORCEE	12 to 12
Kensington	THE UNHOLY NIGHT	2 to 11
Marble Arch Pavilion	THE CASE OF SERGEANT GRISCHA	2 to 11
New Gallery	AROUND THE CORNER	2 to 11
Plaza	SLIGHTLY SCARLET	11.45 to 11
Polytechnic	SEA HAWKS	2.30, 5.30 & 8.30
Prince Edward	SONG O' MY HEART	2.40 & 8.40
Regal	ALL QUIET ON THE WESTERN FRONT	1 to 11.30
Stoll Picture Theatre	COHENS AND KELLYS IN SCOTLAND	12.15 to 11.45
Tivoli	SONG OF THE FLAME	12 to 11

THE TIMES

SATURDAY, JUNE 14, 1930

Special Articles : PAGE
China of the Centuries .. .. 13 & 14
Prince Carol's Return. From Our Balkans Correspondent 11
A Door in Heaven 15
June Gardens 15
An English Opera 10
Golf : On the Road to Hoylake 4
Obituary : Sir Henry Segrave, Sir William Solomon, and Sir Colin Davidson 14
Illustrations :
On the Bath Road ; The Test Match ; Speed-boat Disaster 16
Correspondence :
Men for the Ministry (Earl Grey) .. 13
Egypt and the Sudan (Sir Rennell Rodd, M.P.) 13
The Bath Road in Wiltshire (Major E. Richardson-Cox and Miss E. Olivier) 13
The Minchenden Oak (Rev. C. F. Peploe) 13
Less Spending (Sir Hugh Barnes) .. 8
The Building Industry (Mr. H. B. Bryant) 8
Medical Patents 8
The Dispute in Malta (Mr. Vincent Bugeja) 8
Liberalism in Opposition (Mr. P. M. Moir) 8
The Corn Duty of 1902 (Mr. J. Dundas White) 8
Professor Harnack (Canon J. M. Wilson) 8
Christianity Without Creeds (Rev. F. E. Freese) 8
English Art at Kensington (Mr. F. Gordon Roe) 8
American Confidence at Games (Lieutenant-Colonel K. A. Plimpton) 8
Points from Letters :—The Wage of Capital ; Expenditure on Roads ; Portraits of Mr. Gladstone ; A Putney Parish Hall ; The First Post-cards ; Luggage in Italy ; Weeds ; Interest on French Loans ; An Enterprising Cuckoo ; The Battle of Maida ; Ugly Gasometers 8

Arrangements ..	15	Mails & Shipping	17
Art Exhibition ..	10	Music	10
Auction Summary	17	Naval, Military, and Air Force ..	8
Broadcasting ..	4	News in Brief ..	9
Commercial Gazette	21	Obituary	14
Court Circular ..	15	Political Notes ..	12
Crossword Puzzle	5	Sale Room ..	9
Ecclesiastical ..	17	Services	
Estate Market ..	17	To-morrow	9
Finance ..	18-21	Sporting .. 4, 5 &	6
Home News ..	9	State of Trade ..	17
Imperial & Foreign	11	*The Times* of 1830	10
Law Notices ..	4	University ..	9
"London Gazette"	8	Wills and Bequests	17

Weather Forecast

ENGLAND, S.E.—Wind north-easterly or easterly, light or moderate ; fair, apart perhaps from local thunderstorms ; rather warm ; local mist or fog early and late.

Week-end Forecast for the British Isles.—Fair and rather warm in most districts, apart from local thunderstorms; some coastal fog. (p. 14)

TO-DAY'S NEWS

HOME

Sir Henry Segrave, the pilot, and Mr. A. V. Halliwell, one of two mechanics who accompanied him, were killed yesterday afternoon when the speed-boat Miss England II. capsized on Windermere while travelling at a rate of over 100 miles an hour. The boat had previously set up a new speed record of 98.76 miles an hour. (p. 12)

A *questionnaire* sent out by the Executive Committee of the Leeds Chamber of Commerce to its members has resulted in 491 members replying in favour of the principle of safeguarding and 37 in favour of free trade. (p. 12)

The Lord Mayor and Lady Mayoress, with the Sheriffs and their ladies, were present at the Richmond Royal Horse Show yesterday, which was children's day. (p. 7)

Mr. J. T. Brownlie, who has been president of the Amalgamated Engineering Union for 17 years, will relinquish office at the end of this month under the age rule of the union. Mr. Brownlie will be one of the union's Parliamentary candidates at the next election. (p. 9)

A Special Correspondent examines the proposal to widen the Bath road through Wiltshire, to which strong objections have been raised. He declares the scheme, considering the amount of traffic that passes, to be unnecessary. (p. 9)

Lord Crawford presided over the annual meeting of the Central Association of Miners' Permanent Relief Societies in London yesterday. It was decided to approach the Miners' Federation of Great Britain with regard to the use of idle surpluses of colliery explosion public relief funds. (p. 7)

The fifty-sixth annual conference of the Association of Head Mistresses opened at Croydon yesterday, over 400 delegates being present. (p. 7)

Our Trade Correspondent states that the warm weather has given a stimulus to many sections of the distributive trade affected by seasonal influences. The outlook for the cotton trade with India is considered to be improving. (p. 17)

POLITICS

Our Political Correspondent states that when the House of Commons reassembles next week another debate on unemployment will take place. The Foreign Secretary will also be asked to throw further light on the Government's intentions with regard to Soviet Propaganda. (p. 12)

IMPERIAL AND FOREIGN

A statement of the Indian Liberal Party's views says that there is every indication that the Recommendations of the Simon Commission will not satisfy public opinion. The calling-off of the civil disobedience campaign is urged, but at the same time the purpose of the Round-Table Conference should be defined as the evolution of a self-governing Dominion Constitution, with safeguards for the transition period. (p. 12)

A new Cabinet was formed in Rumania last night by Dr. Maniu, to whom King Carol made a second offer after the failure of Marshal Presan. (p. 12)

The United States Senate yesterday approved the report of the Committee of both Houses of Congress dealing with the Hawley-Smoot Tariff Bill. The House of Representatives is expected to take similar action to-day, and the measure will then go to the President for signature. (p 12)

After a protest by Cardinal Schuster, Archbishop of Milan, against the arrest of two priests alleged to have been guilty of offences against Fascism, the priests were pardoned and the Fascist officials responsible were dismissed. (p. 12)

Mr. Stimson's reply to the resolution of the Foreign Relations Committee of the American Senate as to the right of access to documents concerning the negotiation of the London Naval Treaty has been made public. (p. 12)

Mr. R. J. Totten has been appointed as first United States Minister to the Union of South Africa. (p. 11)

SPORT

The Manchester Cup was won at Manchester yesterday by Sir V. Sassoon's Mint Master, with Six Wheeler second, and Gentlemen's Relish third. (p. 6)

In an athletic contest at Fenner's yesterday an Amateur Athletic Association team beat Cambridge University. (p. 4)

The first Test Match was begun at Nottingham yesterday, when England scored 241 for eight wickets, K. S. Duleepsinhji and J. C. White were left out of the England side. (p. 5)

FINANCE AND COMMERCE

In "City Notes" comment is made on :—Over-subscription of the Reparations Loan ; Higher Treasury Bill Rate ; the Banks' Bill Holdings ; Riga's Prolonged Default ; Modder Deep and Geduld Dividends ; Goldsbrough Mort's Lower Profits ; Management of the Royal Mail Steam Packet Company ; Provision Merchants' Setback ; Favourable Tea Reports ; and Fire Insurance on the Continent. (p. 18)

In Lombard Street money was more plentiful, but discount rates advanced further. Foreign Exchanges were more favourable to sterling on the whole, the New York, Italian, Belgian, and German rates advancing. The Argentine and Brazilian rates were again lower. Gold declined ½d. to 84s. 11½d. per oz. (p. 19)

In the Stock Markets yesterday a sharp rise occurred in India loans, and several British Government stocks rallied slightly. Brazilian bonds and Argentine rails were affected by lower exchanges. Industrials, as a whole, remained dull and a further fall occurred in Tin and Copper shares. (p. 18)

LABOUR EAST AND WEST

The International Labour Conference now meeting at Geneva is obliged, by its widening activities, to give attention to the extremely important question of limited conventions as contrasted with conventions of universal application. Any convention on hours of work in mines must necessarily be of limited application. Similarly a convention on forced labour is of practical importance only to the countries with colonial possessions. Whose voices then shall decide its provisions ? Even the earliest convention—that of the Eight Hour Day—though designed for universal application made exceptions for the industrially backward nations of the East. A later phase of the same question is giving international labour problems a new scale. The change of proportion comes from the industrial development of the lands that border the Pacific, and it is scarcely too soon even now to ask whether Geneva will remain for all time the one and only political centre of the world of labour. There is a gravitation of industry, eastward from Europe, westward from America, of which the ultimate effects are beyond calculation. Industrial discussions cannot be concluded in terms of Europe and the North American continent. A completely different and increasingly important set of conditions exists on the shores of the Pacific. If the Northern Hemisphere is viewed from the standpoint of the British Isles, the limits of trade and industry are China and Japan on the one hand and on the other Canada and the United States. But the Far East and the Far West confront each other across the Pacific, which is a common highway for their commerce. The territories of Oceania in the Southern Hemisphere are also Pacific lands, and the trade of Australia, both import and export, with Pacific countries is increasing proportionately at a greater rate than her trade with the rest of the world. At first it might appear that the contrasts in civilization, the extreme divergences in industrialization, and the correspondingly varied economic standards of the Pacific lands set them far apart without impulse to or opportunity for economic cooperation. Nevertheless, while countries of the Far East are represented in the International Labour Conference at Geneva and discuss labour questions on equal terms with the nations of Europe, there is a growing recognition of the existence of questions that particularly and collectively concern the peoples of the Pacific countries.

So definite is the emergence of what may be termed Pacific questions that the International Labour Office is already considering what the effects on its organization are likely to be. It is inquiring, first of all, whether it will need to organize an official demonstration of its activities in the Pacific area, and also whether an early development will be a series of "regional understandings" of the kind that the Scandinavian countries are at present arranging. The International Labour Office frankly admits that it did not always look kindly on the international cooperation of the Scandinavian countries, being jealous for the unquestioned supremacy of Geneva and naturally anxious lest regional understandings should interfere with the more comprehensive agreements embodied in the Geneva conventions. Those fears have been dissipated in part by the assurances of the Scandinavian countries and in part by the facts of experience ; and the opinion of the Office has swung completely round, so that it now entertains with satisfaction the idea of regional understandings of far greater scope—nothing less indeed than the subdivision of the world into suitable areas in order to permit the consideration of the problems of those areas by the countries within them. In the long and detailed survey of industrial and economic conditions which M. THOMAS, the Director of the International Labour Office, has prepared for the International Labour Conference he welcomes "any cooperation between particular countries "in the same part of the world which "aims at widening and strengthening "international cooperation," and offers the technical assistance of the Office. The blessing is conferred on the Scandinavian cooperation in particular, but M. THOMAS has larger expectations. "It may even be (he thinks) that the "project of a federation of European States ". . . might also have some application on "labour matters," and he tells of how "an "idea of this kind took shape last year in the "countries bordering on the Pacific." The allusion is to a conference of the Institute of Pacific Relations at Kyoto, but other significant movements do not escape notice. There is, for instance, the Pan-Pacific Union, established at Honolulu, which has the aim of bringing together "at the ocean's cross-roads" the "leaders in all lines of thought and action in "Pacific lands, organizing them into friendly "cooperative effort." The Union has already arranged six or eight international conferences. No less important, but ominous, is the eagerness with which the Communists have seized upon the Pacific as a centre of activities. They have established a Pan-Pacific Trade Union Secretariat, which maintains a continuous attack upon the International Labour Office and the trade union organizations in Pacific countries which support I.L.O. work. From the existence of these movements M. THOMAS draws an inference for the guidance of those who direct the policy of Geneva.

> All these organizations (he says), profoundly different as are their objects, constitutions and backgrounds, are alike in their conviction that there is a sufficient degree of homogeneity in the problems of the Pacific to justify joint discussion of them by all Pacific countries, including those in all three continents washed by the Pacific—America, Asia, and Oceania. This conception leads them to think that the mass of common interests in the Pacific countries necessitates framing machinery for the regular examination of Pacific problems. Are there profound reasons for such a movement, and does it respond to common needs created by existing circumstances ?

It is putting the same idea in another form when M. THOMAS asks whether the Pacific region may be regarded as a new Mediterranean forming a homogeneous whole with common problems. Again he inquires if there can be any community of interest between the Japanese, the Chinese, and the Slav of Asia, the predominantly Anglo-Saxon stock of the United States, Canada, Australia, and New Zealand, the Latin American peoples of Mexico, Central and South America, and the Polynesians and other races of the islands of the Pacific. The first part of the answer which he makes is that in fact in this same Pacific region a number of political treaties and conventions have already been concluded. In the second place it is maintained that in the economic field "there are the same "characteristic features of the growing unity "of the Pacific." Migration (oversea and continental) is one of the economic problems that require study ; the growth of industrialism gives rise to a series of others. Many of the problems of the Pacific M. THOMAS attributes to economic fear, and he observes that "there "is probably no more effective way of eliminating that economic fear than by the creation "of approximately similar standards of life and "work in countries which are competing for the "same markets." But as to what period of time will elapse before there can be any such assimilation of economic conditions the Director's report makes no rash estimate. The opening for discussion of a subject of such far-reaching implications does something, however, to prepare the mind of the International Labour Conference—by way of question rather than of answer—for developments in the Far East that until lately were not contemplated. "Will the "idea of a Consultative Conference take birth "in that area also ? If so, how will the more "purely Asiatic movement be reconciled with "this Pacific movement ? How will the "regional understandings be defined ?" That such questions should engage the thoughts of the Geneva Conference is a sign that the very terms East and West in industry are losing their ancient meaning.

Sir Henry Segrave

Yesterday afternoon on Lake Windermere SIR HENRY SEGRAVE drove a motor-boat faster than anyone had driven a motor-boat before, and died in the achievement. Rather more than a year ago at Daytona, Florida, he had driven a motor-car faster than anyone had driven a motor-car before, or has driven one since. For eight years he had survived the perils of motor-racing on land. For eighteen months or more he had courted those of motor-racing on the water; and to these, which are probably as great, or greater, he has succumbed. He was a very brave man ; but he was not a rash or a reckless man : he never took unnecessary risks. But his being was concentrated on attaining speed. Such a man guards against danger only in so far as it would hamper him in his purpose. If he thinks about death at all, swift death in a moment of triumph is probably the end that he would desire.

It has yet to be shown that humanity is any the better for the speed in movement which the experiments and the achievements of SEGRAVE put within its reach. But, if speed is nothing, the spirit that urged SEGRAVE to speed is a great and noble thing. It is the spirit of adventure, of courage, of honourable emulation, which, however useless its objects may be, is in itself a higher thing than that which would suffer human life to drag listlessly on in grooves of habit and of indifference. By his courage, his determination, his vitality, his devotion to an end, SIR HENRY SEGRAVE set an example to all. A man of genius in his own field, he must be counted among those who have deserved well of their kind, and his name will be remembered in honour.

The New Swedish Cabinet

With the Summer Session of the Swedish Riksdag ending to-day the Government of M. EKMAN seems destined to survive at any rate until the new Session opens early next year. When the Ministry was formed a week ago even that limited prospect appeared uncertain. The new PRIME MINISTER'S group, the People's Party, is neither the first nor the second in the Chamber in point of numbers, and his power of performance is therefore considered to be small. The Parliamentary situation in Sweden, as in so many other countries to-day, is confused, and majorities are fluid. The Social Democrats have considerably the largest party in the Riksdag—ninety members compared with the twenty-eight of M. EKMAN'S People's Party. But on the question which caused the recent crisis M. EKMAN, who may be described as holding the balance in the Chamber, led his followers along the middle way which eventually commended itself to the majority. He is therefore judged to be the most representative Parliamentary leader at the moment. At the beginning of the present Session there seemed a possibility that the People's Party and the Social Democrats would combine, but it soon became clear that they were unable to stand upon a common platform. The KING is known to have pressed upon M. EKMAN the importance of securing beforehand as stable a majority as possible; but the Ministry as it stands is frankly a minority Government, and the Swedish Press does not foresee for it a very long or glorious career.

As agriculture is an industry of vital importance to Sweden it is not altogether surprising that a matter of flour milling should have brought down the late Government of ADMIRAL LINDMAN. His fall last week followed a two-days' debate on the proposed increase in the duty on foreign corn, which in his opinion had been rendered absolutely necessary by the decision already taken by the Riksdag that all wheat milled in the country should contain a certain proportion of Swedish wheat. A majority of the Chamber approved the compulsory inclusion of home with foreign grain as an encouragement to Swedish farming; but the essential corollary (in the Government's view) of a higher tariff against foreign corn was rejected. The intention of the Conservative Government was, in fact, to adopt the system which has been worked with fair success in Germany since last August. There, behind the protection of a tariff wall, thirty per cent. of any wheat milled must be home grown. In spite of the efforts which he had previously made to improve the prospects of agricultural producers the position of ADMIRAL LINDMAN had indeed been insecure for many months. He had proposed to subsidize farmers generously for the erection of barns and other purposes ; and in support of the sugar industry he had advocated the raising of the Customs duty on foreign refined sugar. A Committee of the Riksdag substituted for the proposed duty a subsidy to the sugar-refiners, which it was calculated would enable them to pay a price for beets which in its turn would make beet growing remunerative. The full Riksdag preferred the Committee's proposal to that of the Government; the subsidy was authorized and the proposed increase of duty rejected. The further rejection of a similar Government proposal in respect of grain had been made a matter of confidence ; and therefore on this occasion ADMIRAL LINDMAN resigned. It should be mentioned that a few days before his resignation the Swedish Parliament had ratified the Geneva convention favouring a Customs truce ; and therefore the Riksdag, in spite of the amputated form in which that convention left the Geneva Conference, may have felt some natural compunction about sanctioning increases of tariff.

The Sponsors Scheme

EARL GREY'S renewed appeal for the Sponsors Scheme, published this morning, can scarcely fail to draw renewed support from readers of this journal. Already they have shown in a practical and generous form their approval of this method for increasing the supply of clergy. By this means men with a real vocation are enabled to enter the Church's ministry when otherwise it would be closed to them, their services lost, and their hopes frustrated, by the one obstacle of insufficient money for their training. Anyone conversant with the acute difficulties caused by the present dearth of clergy and aware of the opportunities which in consequence are left unused, must welcome a scheme which already has brought into the ministry 550 recruits who otherwise must have remained outside it. At the moment, LORD GREY states, there are 163 approved candidates whose further training is impossible until new "sponsors" have been found to befriend them; and it is not the least merit of the scheme that it creates a personal and human relationship between the individual sponsor and the candidate whom he assists. In short, this plan which LORD GREY has furthered with persistent and admirable energy is a real step towards curing the Church's chief weakness to-day. It is not, of course, the only lack that requires to be made good ; new buildings are urgently wanted in new districts, and various other details of machinery need to be supplied. But without the men the machinery must stand idle.

Some of the measures devised to meet the dearth of men, however plausible in the circumstances, have failed to commend themselves to all Churchmen. The policy of uniting benefices, which is nearly always resented by the parishes concerned, is often unsatisfactory in working and, by decreasing the number of benefices, diminishes the prospects of the unbeneficed. The Pluralities Measure of 1930, recently approved and sent forward by the Ecclesiastical Committee of Parliament, provides a way that is to be preferred, because its provisions are not irrevocable. During the present abnormal conditions two parishes can be placed under the charge of a single incumbent, but with the chance of reverting to their original status when matters improve. But neither the Pluralities Measure nor the Union of Benefices Measure will be needed for other than exceptional operation when once the supply of clergy to work the parishes has again become adequate. It will be perceptibly less inadequate if the Sponsors Scheme receives the support it so richly deserves.

On the Bath Road

Inquiries made on the spot by our Special Correspondent put the threatened widening of the Bath Road in Wiltshire in a clearer light. The idea was not born of the congested state of the road or of the number of accidents caused by sharp corners or blind ascents. The proposal came from the Ministry of Transport, which informed the Wiltshire County Council that the Bath Road, being a trunk road (it is A 4), was scheduled for improvement, and that if they would take it in hand at once and begin making it thirty feet wide everywhere, with a five-foot path beside it, the Ministry would pay from seventy-five to eighty per cent. of the cost. It was a tempting offer. Acceptance would save the Council nearly all the cost of the repairs and maintenance that would in time become necessary to the existing road; and better to begin widening the road at once on very favourable terms than be forced to do it later on a much smaller grant. And through it the unemployed would get work. The proposal was considered last August, at a time of the year when attendance at meetings is not at its fullest nor attention to business at its most alert. The offer was accepted—accepted by some of the members "with much "regret," according to one of them who wrote to us on the subject the other day. Our Special Correspondent's report bears out what other letters have disclosed—that that regret is pretty general.

The existing road is a good road, a beautiful road, an easy road, and a road quite wide enough for its use. Between Froxfield, where it enters Wiltshire, and Marlborough it passes through Savernake forest. Westward from Marlborough it swings over the downs, past Manton, between Silbury Hill and Long Barrow, under Cherhill monument and so to Calne and beyond. It is seldom less than twenty feet wide; and though a carbarian in a hurry might chafe at the bend by the farm house in Overton or at the strip between high banks near Cherhill, there is on the whole road no single point where well-conducted traffic need be either endangered or unduly delayed. Marlborough is only to be congratulated on having its town hall at the east end of its noble High-street to force traffic to enter the town slowly, and at the western end a church and a turning which prevent motorists from breaking records past the buildings and gates of Marlborough College. It would be a good thing to make some sort of bay at Silbury Hill, where the cars of sightseers stop on a sloping bend ; and the footpath which runs eastward and westward for some distance out of Marlborough might with great advantage be continued all along the road. But those who use the road regularly confirm with authority the impression gained by the ordinary observer, which is that it is never crowded and carries little heavy traffic. To ordain that, because it is a trunk road, therefore it must be of a certain width and have a certain width of footpath over all its length is to secure a pedantic uniformity at the expense of reason, and of more than reason. With all the care and all the proper pride which the Wiltshire County Council and its officials would certainly bring to the work, the widening could not be carried out without diminishing the beauty and coarsening the still gentle and gracious character of this famous road. That which was lost could never be replaced. And as for the relief of unemployment, enough has been said lately in these columns and elsewhere (among others, by the MINISTER of TRANSPORT himself) to shake the public faith in road making as a remedy.

MEN FOR THE MINISTRY

IN GRATITUDE TO LORD DAVIDSON

A CALL FOR MORE SPONSORS

TO THE EDITOR OF THE TIMES

Sir,—When *The Times* has done so much to help the Church in the last three years by providing through its readers for the training of over 550 ordinands, it is distressing to have to write and say that this year's Sponsors appeal has not hitherto met with the same measure of success. Although it was launched earlier in the year, there are still 163 candidates for whom no provision has been made.

The potential worth of these men cannot be measured in money. They represent so many fresh centres from which the work of the Church will be enabled to radiate, so many more active agents to fight the materialism of the present day.

Is it not possible that, in spite of increased taxation, 163 generous persons still remain who will, in gratitude for the splendid life that was so recently laid to rest in Canterbury Cathedral, each one be the means of enabling a fresh young life to be given to the Church ? If there are such, will they write to Sponsors, Church House, Westminster, S.W.1 ?

I am, &c.,
GREY, Chairman, Central Board of Finance, Church Assembly.

EGYPT AND THE SUDAN

TO THE EDITOR OF THE TIMES

Sir,—The sincerity and consistency of Prince Omar Toussoun are not questioned even by those who differ from him radically. But either a lapse of memory or a misreading of history has led him, in a letter published in *The Times* to-day on the rights of Egypt in the Sudan, to make a statement which cannot pass unchallenged. He represents Egypt as having been obliged "under pressure of England's policy" to employ Hicks Pasha and other British officers who, though competent officers, were ignorant of the conditions of the country in which they were to operate. Such a statement is in complete opposition to facts.

It was in the autumn of 1882 that the military rebellion against the authority of the Khedive was finally suppressed and normal conditions were restored in Egypt by the British occupation. The Dufferin mission was still to come, and a long time was yet to pass before the formulation of the Granville doctrine that so long as a British army of occupation remained in Egypt her Majesty's Government would expect the advice tendered by their representative to be followed. Meanwhile the Mahdist rebellion in the Sudan broke out.

In February, 1883, Colonel Stewart, who was in Khartoum, reported that it would be highly injudicious to advance on Kordofan, and that after the fall of El Obeid a disaster or even a check would probably involve the loss of the whole of the Sudan. In the spring of 1883 General Hicks was appointed by the Egyptian Government to the staff of the Sudan Army. On May 7, 1883, Lord Granville telegraphed to Mr. Cartwright, the Chargé d'Affaires in Egypt :—

> H.M. Government are in no way responsible for the operations in the Sudan, which have been undertaken under the authority of the Egyptian Government, or for the appointment or actions of General Hicks.

A subsequent telegram of August 8 to Sir E. Malet, who had then returned to his post, repeated with emphasis the British Government's disclaimer of any responsibility for the conduct of affairs in the Sudan. And yet Prince Omar Toussoun describes him as having been employed "under pressure of England's policy."

Hicks, who had dealt exclusively with the Egyptian Government, was placed in command of a force undisciplined and without fighting capacity, whose pay was in arrears in some cases for as much as two years. He may have underrated the difficulties before him, inasmuch as with certain qualifications he expressed his readiness to undertake the campaign. The Egyptian Government, unable to provide him with adequate resources or efficient troops but unwilling to entertain withdrawal, drifted on into catastrophe. Hicks started on his disastrous expedition on September 8, 1883. Three days later Sir Evelyn Baring arrived to assume his official duties in Egypt.

If any blame can be attached to the British Government of the day it would be for not insisting on the only reasonable policy, which was adopted later, of withdrawing altogether from the Sudan. They had, however, not desired to occupy Egypt. They certainly did not intend to embark in adventures in the Sudan, and they made it a point to abstain from all interference.

Yours faithfully,
June 12. RENNELL RODD.

THE BATH ROAD IN WILTSHIRE

TO THE EDITOR OF THE TIMES

Sir,—There is another serious aspect of the Wiltshire Boulevard. Judging by work already done by our county council, instead of following the lead of other counties when road-widening and putting up a temporary fence with quickset so as to provide a hedge, we erect concrete posts with either galvanized wire or mesh, which costs a lot of money. Imagine 40 miles of such a fence with a concrete kerb running with it, and, further, what a boon an order for 40 miles of quickset would have been to local nursery gardeners. I do not think that either the posts or wire are made in Wiltshire.

During the last three years I have been obliged to motor very frequently to London, and I suppose I have been over the road in question at least 250 times. To suggest that there is any sort of congestion on this road is ridiculous.

I am, &c.,
E. RICHARDSON-COX.

South Wraxall Manor, June 11.

TO THE EDITOR OF THE TIMES

Sir,—The letters you have published seem to have established their case as to the needlessness of the proposed widening of the Bath road in Wiltshire, as well as the fact that to carry out the proposal will spoil a very beautiful road. The only defender of the scheme (and a half-hearted one at that) supports it with the very creditable intention of reducing unemployment. But why this obsession with road making as the one and only work for the workless ? It appears that if the County Council embark on this useless and unwanted enterprise they will receive a substantial grant from the Treasury : could not the money be given for something more essential?

During last summer's drought, many of the down farms and villages endured untold distress from lack of water. In the autumn we had an unprecedented rainfall, and all the superfluous water was allowed to flow as quickly as possible into the sea, with considerable discomfort to the places it passed on the way. The time is surely past when this absurd waste should be tolerated. We are always nearer to a water famine than our predecessors were. Land drainage has lowered many of the springs, and we wash more than our parents did. In country districts there is urgent need for a system of large rain-water tanks to store our superfluous water for the dry seasons. No village can undertake such a scheme for itself. It could only be paid for by a central fund, and then its advantages could be available for those small places which must now go thirsty. I confess I am no engineer; but my faith in the engineering profession is such that I believe it contains men capable of carrying out something on the lines I have indicated, and thus really benefiting the country people, instead of giving all their energies to facilitating the progress of those who roar through the villages on their passage from one town to another.

Yours faithfully,
EDITH OLIVIER.

The Daye House, Wilton, June 12.

THE MINCHENDEN OAK

TO THE EDITOR OF THE TIMES

Sir,—The many people outside this district who have been interested in the preservation of that fine old tree, the Minchenden Oak, one of the great oaks of Enfield Chase, though not "mentioned in Domesday Book," will be pleased to hear that it has been saved from the axe of the builder, which has smitten down so many splendid trees in Arno's Grove. The Southgate Urban District Council has been able to purchase a plot of land with the tree, and the authorities of Christ Church have added a piece of Church land, which will be formed into a "quiet garden," where the people of the district and other wayfarers may rest and enjoy the amenities of the ancient village green and "Chapel Fields," which still preserve a little rural retreat, in spite of the flowing tide of bricks and mortar, which have engulfed so many of our suburbs.

CHARLES F. PEPLOE, Vicar.

The Vicarage, Southgate, N.14.

CHINA OF THE CENTURIES

TRADITION AND CHANGE

SUN YAT-SEN'S STORY

In the following article a correspondent recently returned from China gives an impression of what is changed and of what is unchanging in the social setting of revolution and civil war.

(From a Correspondent)

The sentences in which Marco Polo wrote o Hangchow some 600 years ago would have described it as, scornful of the centuries, it lay on a spring morning not long since. The Western Lake, traditional beauty spot of China, was covered with hundreds of pleasure boats ; the girls and women were clad in gay silks or satins ; the men were singing lazily to the slow twang of their one-stringed *hu-ch'in*. There were temples, old with legend, set back from the shores. At little tables under willow-trees, amid scent of lilacs and lazy hum of bees, was served wine—colourless and fiery or the yellow wine from nearby Shao-hsing—warmed, pledged in dainty, handleless cups, and inducing a voluptuous laziness. Beauty and verse and the soft companionship of trees seemed the only realities.

Yet to the North great armies were carrying war through whole provinces, the banks of far-off Manchurian rivers were infested with robber bands, and in wide areas of Western China were famine and utter destitution.

Such contrasts of happiness and misery, splendour and squalor—contrasts, too, of callousness and deep affection—give to Chinese life a light and shade startling in crudity, supreme in effect. The Chinese are aware of these contrasts. "The more dirty and more ragged are the bearers, the more splendid appears the chair and the master seated within its curtains," was the opinion of one who loved ceremony. But it is in the strange blending of East and West, in modernity and medievalism, that foreigners find the greatest incongruity. Every one knows that at the Revolution pig-tails were cut off ; they have heard that officials exchanged the peacock's feather for the top hat ; but they feel no certainty that the Revolution has gone deeper and effected any change in the lives, in the religion, in the thoughts of the Chinese people.

THE ONE MAN

The Chinese had a system of government which in capable hands worked well, which rested on a central authority of immense prestige, but wisely left much to local discretion. The people paid their taxes and tilled their fields, while the power of the Emperor stood between them and the barbarians, between them and God. The patriarchal power of the family was the foundation of the State. The broad tolerance of the cultured subscribed to no creed, the wide ignorance of the mass believed all creeds, so that any form of religion was tolerated that was not subversive. The rather conventional code of Confucius and the caustic humour of Mencius supplied the ideal of "Chün Tzu," the Superior Man, superior not by birth but by personal culture.

The avowed aim of Sun Yat-sen was not to destroy this aged culture or to undermine family life, but to preserve them as the foundation of the modern State. He sought only to destroy the Imperial idea and to set in its place the idea of the Nation. But a people which for so long had bowed down before the presence of One Man could not easily put in his place an abstraction. Their imaginations craved for one man. And they were given for their idol—the image of the dead iconoclast Sun Yat-sen. A shrine, which in conception and scope is akin to the tombs of the Pharaohs, has been dedicated ; his portrait and his last will are the most revered emblems of China ; his authority is more supreme than that of the Emperors, whose actions and words were checked by the Imperial censors.

The people still pay their taxes, and till their fields, while the power of the family maintains its sway. Temples hold their services, and in the spring sacrifices are yet made at the ancestral graves. But there are unattended graveyards whose walls are broken down and perhaps their tombs robbed. In whole districts temples have been forcibly converted into schools, hospitals, or barracks. The priests of other temples, formerly fed by Royal bounty, have been forced by dire distress into abandoning the cassock and earning a livelihood as soldiers or labourers, as rickshaw-pullers and beggars. A father can no longer hale an unfilial son before the magistrate for domestic disobedience, and sons now not infrequently choose their own brides. A score of years ago early marriages were almost universal in China, as in all agricultural lands where the labour of the family was needed for the fields. Now a son may leave his home to earn his living or to study abroad, and economic necessity may make him revert to an earlier tradition of Chinese society when the marriage age of a man was 30 and 20 for a maid. In the enforcing of the law, however, the head of a family may still be held responsible. The Revolution decreed, with greater success than had the Manchus, that women's feet should no longer be bound. The custom was barbarous and inflicted great suffering. But many old-fashioned people clung to their prejudices. To such a one came two lesser officials who warned him that the feet of his wife and secondary wife must be unbound. Bowing the officials ceremoniously on their way, the owner of the house returned to his women-folk, and did nothing. A month later the officials returned. The old householder explained that the women's feet remained bound because the unbinding process must be accomplished slowly. The officials went on their way again, but the old man was forced to go with them. On arrival at the Yamen, the administrative buildings, he was told :—"You admire bound feet, we will bind your feet" ; and presently :—"You like to watch people walking on bound feet, you will try it for yourself." Between pain and mortification at the jeers of his tormentors the old man became quite ill, and returned broken to the law.

PIGTAILS AND PIPES

While the Revolution has for the most part eradicated bound feet and pigtails in the rising generation, it has a hard struggle in its attempts to stamp out opium, gambling, and the keeping of concubines. In many districts laws against the cultivation of the poppy are rigorously enforced, police supervision is at times strict, unlicensed smokers are prosecuted, and public burnings of opium and opium-pipes take place. Most people take to opium because they have some physical pain or are overworked. The opium temporarily soothes the body and makes the mind clear and active. If it is persisted in, however, the physical and mental reactions become increasingly severe.

The evils of opium and of drink are sometimes compared. The Chinese, past-masters in the art of living, are not teetotallers. At bachelor dinner-parties games of forfeits are played, and the loser drinks a cup of wine. Faces get flushed, speech may be confused, but the loser of many forfeits is sent quietly home to bed. The Chinese have not taken greatly to foreign wines or spirits, with the exception of brandy, of which they are sometimes rather fond. Their own wines are made from rice or kao-liang (giant millet) ; they are usually warmed and taken during meals, but before the serving of rice.

To the desperate struggle for existence must be attributed the passionate desire for material

wealth which prompts the worship of Ts'ai Shen, god of wealth, and leads to the widespread gambling spirit illustrated in an anecdote told by Sun Yat-sen:—

There was a coolie who worked daily at the steamer jetties carrying passengers' baggage with his bamboo pole and two ropes. He finally managed to save more than $10 . . . and used his savings to buy a Luzon lottery ticket. He had no home and no place to keep the lottery ticket . . . so he hid it inside his bamboo pole, and since he could not always be pulling out the ticket to look at it, he fixed the number indelibly in his mind. When the day for the drawing came he went to the lottery shop to match this number, and as soon as he saw the list he knew that he had won first prize, acquiring a wealth of $100,000. He was almost insane with joy. Thinking that he would no longer have to be a coolie and use his bamboo pole and ropes, that he would be a rich man for ever, he gleefully took the pole and ropes and threw them into the sea!

Mah-jong, though officially outside the law, is popular with all classes, and great sums may change hands over a night's play. Poker has a certain vogue, and, as may be imagined, the Chinese, with their practised control of outward emotion, have often wonderful "poker-faces." Women in particular find much amusement in the monthly or bi-monthly fairs, held often in the courtyards of the temples. Booths are set up, every kind of merchandise is displayed for sale, horoscopes can be cast or incense burnt in front of the shrines.

The priests in China are often reviled, and a comic scene at the theatre will depict a gross and voluptuous abbot with his concubine and opium-pipe. But though smaller temples may tend to laxity, many of the larger ones maintain a strict discipline. Celibacy is enforced, three or four services are held daily, classes of instruction are arranged for the younger priests, meals are strictly vegetarian and must be eaten in silence, there are penances for all transgressions, while marriage, burial, or intercessory offices are performed for the people. Many temples are endowed with land property, and the ranks of the priesthood are filled generally by youths whose parents had vowed that, should they be spared from some desperate illness, they would devote them to the service of God. A severe ordeal must be endured. Years of study, followed by months of fasting, culminate in two days of continuous ceremonies, when burning sticks of incense are placed on the initiates' heads. As the flame burns searingly into the scalp some swoon and others cannot control their involuntary shrinking. The agony of the burning is the last convulsive struggle that sets them free from the world and marks them off for ever from their fellow-men.

THE ACTOR'S PROGRESS

But, be he priest or layman, soldier or farmer, every Chinese has a keen sense of the dramatic; he is a born actor, and it is this that gives the theatre its pre-eminent place in the national life. The Chinese goes to the theatre to see life in all its facets, to see life as it has been unrolled in China for 4,000 years; for the Chinese theatre is opera, historical drama, burlesque; it can tell a religious legend, it can stage the *ballet*. To Mei Lan-fang, greatest actor in the country, the modern Chinese theatre and the status of the Chinese actor owe the greatest debt. A generation ago an actor was considered as of a class so low that every political and social disability was heaped upon him. To-day such a man as Mei Lan-fang is received widely in Chinese and foreign society; his wealth and his genius have become household words in China, and he is now carrying his fame throughout the United States of America. The convention that all the performers in a theatre shall be of one sex still holds good, but, so exquisite are the figure and movements of the actor in the heroine's part, so masculine the address and carriage of the actress in a villain's part, no feeling of incongruity exists.

This convention of the isolation of the sexes does not extend to the cinema world. Pictures are produced in China with purely Chinese casts and management, though there is as yet no individual Chinese "star" who can vie with the great popularity in China of "Lu K'o" and "Chia Po-lin," as Harold Lloyd and Charlie Chaplin are known to local "fans."

ROMAN YORK

DISCOVERIES ON SITE OF ANCIENT FORTRESS

(FROM OUR CORRESPONDENT)

YORK, JUNE 13

Important discoveries which may assist in the elucidation of some problems of the arrangements of the legionary fortresses in Britain were made to-day at York. Portions of a Roman wall and tiled flooring were found last week during excavations for a new hotel on part of the site of the fortress of Roman York. Yesterday a further length of external walling and half an apsidal end of a building were uncovered, which indicate portions of an important building.

These were exterior walls, but, owing to the plan of the hotel, investigations of the interior seemed out of the question, but the proprietors of the new hotel, John Smith's Tadcaster Brewery, have decided to alter the plan in order that the existing work should be preserved and the cellaring extended so that further discoveries might be made. As a result part of the buildings of the great legionary fortress of Eboracum will be preserved instead of being filled in.

It is impossible to say at present what the structures were or their exact date, but on superficial evidence they appear to have been the hot rooms of a bath, as tiling and a gullet already found indicate the site of a cold bath adjoining the apsidal building.

FOREIGN LANGUAGES IN THE ARMY

EXAMINATION RESULTS

The following officers passed the Foreign Language Examination held in January and are qualified to be interpreters in the languages stated:—

FIRST CLASS.—Lieutenant J. E. A. Baird, The Royal Inniskilling Fusiliers, Arabic; Lieutenant-Colonel H. R. G. Stevens, D.S.O., R.A., Lieutenant R. H. G. O. Spence, The Oxfordshire and Buckinghamshire Light Infantry, and Pilot-Officer L. P. J. Bonard, Royal Canadian Air Force, French; Lieutenant W. J. Cardale, R.E., and Sister K. H. Jones, Queen Alexandra's Imperial Military Nursing Service, German; Lieutenant-Colonel H. R. G. Stevens, D.S.O., R.A., Italian; Major A. C. B. Neate, M.C., R.A., Captain A. G. Miller, R.A., and Lieutenant E. M. Bolton, R.E., Russian; Captain G. L. Watkinson, R.E., Turkish; Lieutenant J. H. H. Williams, R.A., Somali; and Major E. H. Robertson, D.S.O., M.C., R.E., Spanish.

SECOND CLASS.—Major A. L. F. Dimmock, O.B.E., R.A., Arabic; Major P. H. Hansen, V.C., D.S.O., M.C., The Lincolnshire Regiment, Danish; Captain R. D. Foster, R.A., Captain A. M. Kenchington, M.C., R.A., Captain H. B. Harrison, R.E., Lieutenant and Quartermaster J. F. Furh, M.B.E., R.A.M.C., Captain L. W. Guilton, Indian Army, Captain R. A. Johnson, Indian Army, and Lieutenant P. M. Millette, Royal 22e Regiment (Canadian Military Forces), French; Major F. H. N. Davidson, D.S.O., M.C., R.A., Lieutenant F. G. Winstle, R.A., Captain L. E. C. M. Perowne, R.E., Lieutenant H. Murray, The Cameronians, and Captain J. R. Trownell, The Duke of Cornwall's Light Infantry, German; Lieutenant J. F. Armstrong, The Royal Scots Fusiliers, Hausa; Captain D. N. Gordon, R.A., Captain E. F. J. Payne, R.E., Lieutenant A. S. Colley, R.E., and Lieutenant-Colonel M. Cuthbertson, M.C., 19th London Regiment, Russian; Second Lieutenant F. V. Gregory, The Lancashire Fusiliers, Spanish.

Lieutenant A. T. Wilson Brand, The Argyll and Sutherland Highlanders, qualified as a First Class Interpreter in Chinese (Pekingese) at an examination held at Peking in December, 1929, and Captain A. K. Ferguson, The Leicestershire Regiment, qualified as a First Class Interpreter in Japanese at an examination held at Tokyo in February last.

* Re-qualified.

THE TRAINING SHIP FOUDROYANT

Having received notice to remove his training ship Foudroyant, formerly the 38-gun frigate Trincomalee, from Falmouth, where she has been stationed since 1903, Mr. Wheatley Cobb, who stated that he spent £5,000 a year on her maintenance, was yesterday granted permission by Cowes Harbour Commissioners to bring her to Cowes, where the ship was formerly stationed for five years. She has been given a berth near Old Castle Point, 1,000ft. eastward of No. 1 Royal buoy.

Obituary

SIR HENRY SEGRAVE

GREAT MOTORIST AND SPORTSMAN

Major Sir Henry O'Neal de Hane Segrave, whose death is announced on another page, was born on December 22, 1896, in Baltimore, U.S.A., the son of Mr. de Hane Segrave, who is of Irish ancestry.

At the outbreak of the War in 1914 he was at Eton, whence he passed into Sandhurst. He was gazetted to the 1st Battalion, The Royal Warwickshire Regiment, on December 16, 1914. With that battalion he served in France until he succeeded in being transferred to the Royal Flying Corps, a transfer which he had desired since the beginning of the War. In later days he was apt to refer lightly to his air work during the War, and he described himself as "the world's worst pilot." Those who served with him had a different tale to tell. His record was good, but his warlike days had ended by 1916 owing to the effect of three successive wounds. In that year he became Technical Secretary to the Air Minister, and in the following year was appointed Private Secretary to the Director-General of Military Aeronautics. In 1918 he was attached to the British Aviation Mission in Washington in order that he might assist in the development of military aviation in the United States, a task which was simplified by his personal charm and his American birthright.

At the end of 1918 he left the Royal Air Force and set his mind to motor-racing. There was no easy entry, and in his book "The Lure of Speed," he described his persistent importunities of Mr. Coatalen, of the Sunbeam Company, in his endeavour to become a racing driver. During the waiting period he learned all that could be learned of racing driving without actual experience, and his persistence was finally rewarded by his appointment as a member of the Sunbeam team, which in those days included Sir Algernon Lee Guinness and Mr. Kenelm Guinness. Of that team he speedily became a worthy member, and it is no exaggeration to say that in 1921 and the years which immediately followed Great Britain had the most skilled racing team in the world. As long as victory fell to the team, it did not much matter which of three drivers led at the end. The final victory was a matter of organization as well as of driving.

Segrave won the Grand Prix de l'A.C.F. in 1923, and the Grand Prix des Voiturettes in the same year, the Grand Prix d'Espagne in 1924, and the Grand Prix de Provence in 1925 and 1926. The list of his victories and of victories in which he shared is long. He was a master in road racing, physically fit at all times, cool in moments of crisis, and swift in accurate judgment. For each race he prepared as carefully as has any athlete in the history of sport. He was in this matter a pattern of his kind and a model for others. His personal skill in organization and his keen intellect were of great value at this time, when Great Britain was teaching the world that she could lead in motor racing as in certain other sports.

On the track he was also a leader both in his methods and the results he achieved. As a member of Talbot-Darracq team he won the 200-mile race at Brooklands in 1921, 1925, and 1926, and was a member of the winning team in 1922 and 1924. He preferred the road to the track, but he proved his mastership of both. In 1926 he began his record-breaking career by breaking the flying kilometre record at Southport on a 12-cylinder Sunbeam (4½-litre) with a mean average speed of 152.30 m.p.h. At about this time he began the preparation of a two-engined Sunbeam car (1,000 h.p.). He shared to some degree in the design. The car was taken to Daytona Beach, Florida, and after one or two preliminary runs took the mile record to 203.988 m.p.h., the kilometre record to 202.988 m.p.h., and the five-kilometre record to 202.675 m.p.h. This feat was to have marked the end of his motor-racing career, as he had told many friends that continuance would lead inevitably to disaster. Machines might collapse and personal skill might dwindle. Thus he began a commercial career in which he had swift success. But the lure of speed was still there, and after Mr. Ray Keech, an American driving an American car, had taken the record to 207.55 m.p.h., Segrave was easily induced to undertake to drive a new car specially designed by Captain Irving. This car—the Golden Arrow—was fitted with a supercharged Napier Lion engine similar to those used in Schneider Cup racing aircraft. At the same time a racing motor-boat—Miss England—was built that he might also make an attempt on the motor-boat speed record.

The car was taken to Daytona Beach, and on March 11, 1929, Major Segrave raised the record—at the first attempt—to an average speed of 231.362 miles an hour for the flying mile. This record is still unbeaten. On his return to England he was received with great popular enthusiasm, and his feat was rewarded with a knighthood. He received the accolade from the King at Craigweil House, Bognor, the first award to be made personally by the King since the beginning of his illness.

Sir Henry Segrave then returned to his commercial work and began to show a revival of interest in aviation. A machine of the most modern type was designed by him and the first model was produced in recent weeks. He still desired to break the motor-boat record, as his first attempt in American waters had failed. Miss England II. was designed and built, and in that boat he broke the world's record by over six miles an hour before the accident which has ended his life.

His success in all he undertook was due not only to personal courage and skill, but to the pains he took in preparation, both physical and material, and to the judgment which steadied impulsiveness and gave him foresight. He was modest in action and guarded in forecast. He was generally popular and none ever grudged him the rewards he earned. His personal ability was such that competent observers prophesied for him a brilliant career after he had left the arena in which peril and preformance held so much attraction.

He married in 1916 Doris, daughter of Mr. W. J. Stocker. There is no issue.

MR. EDMUND SLADE

Mr. Edmund Slade, who died on Monday at Tunbridge Wells, at the age of 78, was formerly a well-known oarsman. In business he was in the Stock Exchange from his earliest youth until 1926.

One of his first victories for the London Rowing Club on the Thames was the final heat in the Virtue Sculls in 1874. This was followed by the Shillito Sculls and the Molesey Senior Fours, coxswainless, in 1875. Two years later he rowed No. 3 in the winning Grand Challenge eight at Henley and was in the winning crews in the Metropolitan Pairs, the Metropolitan Champion Cup, and the Thames International Amateur Champion eight. These successes were followed by the Senior Fours at Kingston Regatta, the Layton Pairs, the Barnes and Mortlake Grand Challenge Cup, and the Treasury Sculls in 1878, while he also rowed in the Wyfold Fours (which race the London Rowing Club lost to the Kingston Rowing Club). In 1879 he was one of the crew that won the Molesey Senior Fours. He was the founder of the Molesey Regatta, and was secretary of the Molesey Rowing Club for some years.

In local affairs at Chislehurst, where he had lived for many years, he took a keen interest, and there may still be some residents who remember how energetically he worked to collect subscriptions for lighting the commons and streets of Chislehurst by oil lamps. It is not many years ago that one of his wooden lamp-posts was still standing near where he last lived in Chislehurst. To mark the festival of the Ascension, he persuaded the village folk and others to make it a holiday, and after the religious services in the morning he organized athletic sports on the common, which were appreciated by all classes, and in which he was assisted by all denominations.

The Church of the Annunciation, to the building of which his father had contributed a large sum, was another of his great interests, and there he was buried. For 20 years he sang in the choir, and for six years or more he was the vicar's warden. Until declining health compelled him to resign he was for several years a member of the council of the Clewer Sisterhood.

MR. HENRY CLAY FOLGER

SHAKESPEARIAN COLLECTIONS

(FROM OUR OWN CORRESPONDENT)

NEW YORK, JUNE 13

Mr. Henry Clay Folger, a former president of the Standard Oil Company of New York, better known as the owner of a magnificent collection of Shakespeariana, died after an operation at a Brooklyn hospital on Wednesday. He would have been 73 years old next Wednesday.

Mr. Folger was born in New York on June 18, 1857, and was educated at Amhurst College. He was a former president of the Standard Oil Company, and was interested in several other commercial enterprises. For the last 40 or more years Mr. Folger had been chiefly engaged in building up a Shakespeare library on which he had spent some millions of dollars. He had collected about 50 copies of the First Folio edition of Shakespeare, of which only about 200, perfect and imperfect, have survived. Many of Mr. Folger's copies are not perfect, but, on the other hand, many are in very fine condition with interesting provenances. His collection of Shakespeare quartos is one of the finest in existence, while in books on Shakespeare and of Shakespeare interest his library is probably more comprehensive than any other library, public or private, in the United States. Mr. Folger, with the late Mr. W. A. White, was one of the earliest of the American collectors to concentrate on Shakespeare, and it was largely due to his competition that Shakespeare rarities have risen so much in value during the last quarter of a century.

Not content with forming a great Shakespeare collection, Mr. Folger had during the last two or three years been engaged in the erection of a splendid building at Washington, D.C., for the reception of this Shakespeare library, which he intended to be a permanent one for the use of students. In recent years Mr. Folger had not confined himself to Shakespeare books, but had purchased pictures and drawings of Shakespeare interest. Only a year or two ago he bought an extensive collection of pencil drawings by Romney of studies for scenes in Shakespeare's plays.

VISCOUNT GUILLAMORE

Viscount Guillamore, Baron O'Grady of Rockbarton, died suddenly at his residence, Castle Garde, Co. Limerick, yesterday, in his 70th year.

Hugh Hamon Massy O'Grady was the 7th Viscount Guillamore, having succeeded his cousin to the title in October, 1927. He was born on July 5, 1860, son of Hugh O'Grady, D.L., of Castle Garde, and was educated at Trinity College, Dublin. On leaving there he joined The Royal Sussex Regiment. During 1884 he served in the Nile campaign and was awarded the medal with clasp and the Khedive's Star. After serving with his regiment with further distinction in the South African War, in which he was awarded the medal with five clasps, he retired from the Army in 1901. On the outbreak of the Great War, however, he rejoined his regiment, and was appointed successively to the 7th and 8th Battalions. Later, he was transferred to the 26th Battalion, Northumberland (Tyneside Irish) Regiment, and again to the 2nd Garrison Battalion, Royal Welch Fusiliers. He was appointed, finally, second in command of the Irish Command Depôt, with the rank of major. In 1890 he married Mary Margaret Frances, daughter of Vere Hunt, of High Park, Co. Tipperary. There is no issue. The heir is his cousin, Mr. Richard O'Grady, of Rathfredagh, Newcastle West, Co. Limerick, who was born in 1867.

The family of O'Grady claims a common descent with that of O'Brien from the ancient monarchs of Ireland. The first peer was Chief Baron of the Exchequer in Ireland from 1805 till his retirement in 1831, when he was created Viscount Guillamore of Cahir Guillamore, and Baron O'Grady of Rockbarton, in the peerage of Ireland.

SIR COLIN DAVIDSON

Sir Colin Davidson, who has died at Tokyo from septic anaemia at the age of 51, had been Japanese Counsellor to the British Embassy there since 1927.

The son of Mr. John Davidson, of Holkham, Norfolk, Colin John Davidson was born on October 28, 1878, and was educated at Dulwich College and at Dresden. In July, 1901, he was appointed a student interpreter in Siam, and was transferred to Japan in August, 1903. From November, 1908, to April, 1911, he was Assistant Japanese Secretary at the Embassy in Tokyo, being for most of the time private secretary to the Ambassador, the late Sir Claude MacDonald, and, after serving as Vice-Consul at Seoul, Korea, was promoted to be Vice-Consul at Yokohama in February, 1913. He was attached as interpreter to the staff of the late Major-General Barnardiston in the operation against Tsingtao in 1914. In 1919 he was appointed Consul at Tokyo, and in 1923 was given the local rank of First Secretary of Embassy. In 1927 he was appointed Japanese Counsellor at Tokyo with the local rank of Counsellor in the Diplomatic Service. He was specially attached to the staff of the Prince of Wales during his visit to Japan in 1922, and to the staff of the Duke of Gloucester on the occasion of the Garter Mission to Japan in 1929. He was made C.I.E. in 1919 and C.V.O. in 1922, being promoted to K.C.V.O. in the New Year Honours last January, and he had also received the Japanese Orders of the Sacred Treasure and the Rising Sun.

Mr. Dyce W. Saunders, K.C., of Toronto, died in London yesterday. There will be a service at Grosvenor Chapel, South Audley-street, on Monday at noon.

WREKIN COLLEGE

FOUNDER PRESENT AT JUBILEE CELEBRATIONS

The jubilee of the foundation of Wrekin College was celebrated at Wellington yesterday. At a commemoration service in the school chapel in the morning, the lesson was read by the founder, Sir John Bayley, and the sermon was preached by the vicar of Wellington, Dr. Kempson, formerly Bishop of Warrington. The Rev. P. E. Warrington and the Chaplain, the Rev. E. J. H. Nash, were the officiating clergy.

Prizes were distributed in the afternoon by Sir John Bayley. The CHAIRMAN of the GOVERNING BODY, Lord Gisborough, presided, and he was supported by the following members of the council:—Bishop Kempson, Sir Archibald Boyd-Carpenter, General Adair, the Rev. P. E. Warrington, and Alderman Pearman-Smith.

The HEADMASTER, Mr. Walter M. Gordon, in his report, stated that plans for a new chapel costing £20,000 had that day been approved, the architect being Mr. T. M. Ashford, A.R.I.B.A., an old boy of Wrekin. There was a record entry of new boys for next term.

The annual inspection of the O.T.C. is fixed for to-day, when the General Officer Commanding-in-Chief, Western Command, Lieutenant-General Sir Cecil F. Romer, will be the inspecting officer.

CROYDON AERODROME LANDINGS

A notice to airmen issued by the Air Ministry yesterday, states:—"There is a growing tendency for pilots landing at Croydon aerodrome in a W. or S.W. direction, to approach at a low altitude over the public enclosure. Such approach must in future be effected at a height precluding any possibility of danger arising to members of the public within the enclosure."

SIR WILLIAM SOLOMON

LATE CHIEF JUSTICE OF SOUTH AFRICA

The Right Hon. Sir William Solomon, who died yesterday in a clinic at Ruthin, North Wales, at the age of 77, became Chief Justice of the Union of South Africa in March, 1927, on the retirement of Sir James Rose-Innes. He resigned on account of ill-health last October. He had had a long and distinguished judicial career, and he was held to be the best lawyer on the South African Appeal Bench in recent years. Doubtless he lacked the judicial breadth of such a powerful mind as that of Lord De Villiers, the first of the Union Chief Justices; nor was he equipped with the personality and experience in public life which distinguished Rose-Innes, his immediate predecessor. But as a pure lawyer, with a great capacity for penetrating to the heart of the matter before him and for expressing himself with perfect lucidity, Sir William would have made his mark on any Bench; his judgments were received with great respect.

He came of a family distinguished in public service. His father, the late Rev. E. Solomon, of Bedford, Cape Colony, was one of a group of notable workers in the South African mission field in the middle years of the nineteenth century. Sir Edward Solomon, the late Chief Justice's brother, who died in 1914, was a prominent lawyer and politician in Johannesburg. Sir Richard Solomon, another brother, after an outstanding political career at the Cape, was Attorney-General during the Crown Colony period in the Transvaal after the South African War, and was later the Union's first High Commissioner in London. He died in 1913.

William Henry Solomon was born in 1852, was educated at the South African College at Cape Town, and went up to Peterhouse, Cambridge, of which he was a scholar and was in 1915 elected an honorary Fellow. He read for the Mathematical Tripos of 1876, but had to be content with an "aegrotat." In 1877 he was called to the Bar by the Inner Temple. Returning to South Africa, Solomon was appointed one of the Crown Advisers under the Cape Government. In that capacity he practised at the Bar until, in 1887, at the early age of 34, he was raised to the Kimberley Bench. As an advocate he is not recalled as figuring in any case of note, and he made no conspicuous mark at the Bar; the Bench was his real vocation. From Kimberley he was in due course transferred to the Eastern Province Division of the Supreme Court, sitting at Grahamstown. Subsequently, on the conclusion of the South African War and the establishment of English courts of law at Pretoria, he was appointed to the Transvaal Bench, of which he was Senior Puisne Judge. After the constitution, at the Union of the four Colonies, of an Appellate Division of the Supreme Court, with jurisdiction coextensive with the Union, Sir William was raised to that Bench. He became Chief Justice in 1927, and was sworn of the Privy Council on his appointment as a member of the Judicial Committee in 1928. He was knighted in 1907, and was made K.C.M.G. in 1913.

Unlike his brothers, William Solomon passed his life in a serene atmosphere of aloofness from general public activity. Very short of stature—a family characteristic—and physically unimpressive, he was a man of the simplest and most modest demeanour. Though invariably kind-hearted, he could not be described as a man of broad human sympathies. Intellectual gifts of a high order he certainly possessed, and nowhere save on the Bench could they have been exercised with greater benefit to the community. As a Judge he enjoyed the fullest confidence of the public throughout his career. This conspicuous immunity from any sort of bias, coupled with a profound understanding of all phases and problems in the South African scene, made Solomon peculiarly acceptable as an arbiter for determining troublous matters in which party or race feeling was involved. Thus he was president of the Special Treason Court which sat at the Cape during the South African War, and he was selected as a member of the Delimitation Commission which laid down the boundaries of constituencies for the Union Parliament. Again, he was chairman of a Commission, in 1913, to inquire into the grievances of railwaymen in the Union, which had been made the subject of embittered controversy. Sir William also presided over the Commission which examined the grievances of Indians in South Africa, and particularly with relation to the position in Natal, where a considerable residuum of Indians, formerly indentured on the sugar plantations, had settled as traders and farmers. For his distinguished service in regard to this thorny problem Sir William was made K.C.S.I. in 1914.

Lady Solomon, who was Maude Elizabeth Christian, of the well-known Port Elizabeth family, died in 1920. They had no children.

THE FELTMAKERS' COMPANY

LORD MAYOR AND SHERIFFS ENTERTAINED

The Lord Mayor and Sheriffs were the guests of the Feltmakers' Company at a dinner held at the Fishmongers' Hall last night. The MASTER, Mr. Frank A. Dixon, was in the chair. SIR WALTER GREAVES-LORD, K.C., M.P., proposed the civic toast. The LORD MAYOR, in reply, referred to the death of Sir Henry Segrave, whom he described as a great pioneer, a most unassuming man, and a most charming personality. PAST MASTER J. Y. EDWARDS proposed "The Fishmongers' Company," and DEPUTY PRIME WARDEN J. Y. JOHNSON replied. The toast of "The Guests" was submitted by Mr. FRANK HODGES. The HIGH COMMISSIONER FOR AUSTRALIA, SENATOR R. D. ELLIOTT, and SIR CYRIL COBB responded. The toast of "The Feltmakers' Company" was proposed by PAST MASTER MAJOR RICHARD RIGG, who said that it received its charter on the accession of James I. in 1614, and was an offspring of the Haberdashers' Company. The MASTER replied. Those present included:—

The Lady Mayoress, Lady Ryrie, Past Master and Mrs. G. T. Devonshire, Lady Greaves-Lord, Mrs. Dixon, Mrs. Richard Rigg, Mrs. Frank Hodges, Sheriff and Mrs. Phené Neal, Sheriff and Mrs. F. H. Bowater, Past Master Sir George and Lady Mills McKay, Past Master Sir Richard and Lady Sennett, Mr. Harry Linsdell, Mr. Ridley Warham, Mr. and Mrs. Fred Gillett, Mr. G. Rooke Collingridge, Alderman and Mrs. M. Jenks, Mr. W. L. Threlford, Mr. H. Cart de Lafontaine, Past Master and Mrs. F. J. Astbury, Mr. G. Topham Forrest, Mr. and Mrs. J. D. Mounsey, the Rev. W. Sinnatt (hon. chaplain), Senior Warden and Mrs. F. J. Jackson, Renter Warden and Mrs. S. A. Williamson, Mr. J. Taylor, Warden and Mrs. S. E. Hubbard, Mr. and Mrs. A. E. Russell, Mr. and Mrs. David Little, Past Master and Mrs. Alfred Moore, Mr. and Mrs. Gilbert Bentley, Mr. R. Y. Ames, and Lieutenant-Colonel Alfred Greenwood.

WOMAN CYCLIST KILLED

A young woman cyclist was killed early last evening on the main road between Ash and Sandwich, when she was knocked down by a motor-car. The four occupants of the car had a narrow escape from death, as, seeing that a collision was inevitable, the driver swerved to the right and the car overturned at the side of the road. All four occupants escaped with minor injuries. The dead woman was identified as Mrs. Geoffrey Quested, of Darston, near Ash, the wife of a well-known farmer in the district.

MINISTERS' PRIVATE SECRETARIES

Dr. Addison, Minister of Agriculture, has appointed Mr. R. H. Franklin and Mr. D. E. Vandepeer to be his Private Secretaries, and Major J. Milner, M.P., to be his Parliamentary Private Secretary. Lord De La Warr, Parliamentary Secretary to the Minister of Agriculture, has appointed Mr. H. Meadows to be his Private Secretary.

SPEED-BOAT ACCIDENT—

continued from page 12, col. 4

to the square inch. This afternoon he had gone back to the bronze propeller, and was trying to take the record with the engines running on only three-quarter throttle. Then, having made a new record, he proposed to take the boat back to the shed, change the bronze for a steel propeller, and with that put her over the course at full speed. The boat, therefore, was travelling considerably below the speed she was designed to stand. The experts thought it likely that, with a propeller that would stand the strain, she might have added another 15 miles an hour to her speed.

The first two laps were done in excellent style, though when running up at the first attempt from Belle Isle towards Ambleside the boat bumped rather on the choppy water. Coming back at a faster speed against the wind she rode the water much more steadily, almost dead flat, and with practically no pitch. After crossing the southerly mark she turned again, took a half-mile run up to it, and shot across it, her 3,600 horse-power engines roaring still louder than before. Again she was bumping slightly over the waves, and half-way along her career ended suddenly in a cloud of spray, which cleared at once to show the two figures and the wreckage of the step floating behind her overturned hull.

The attempts on the record were officially timed on behalf of the Marine Motoring Association by Colonel Lindsay Lloyd and Mr. George Reynolds. Their report was made afterwards to Major Harold Pattinson, Clerk of the Course, who issued a statement that the mean speed of the two laps was 98.76 miles an hour. The speed in knots was given as 85.7. On the first lap Miss England did 96.41 miles an hour and on the second she reached 101.11 miles an hour. [Mr. Gar Wood held the record up to yesterday with a speed of 96.25 miles an hour.]

SURVIVOR'S STATEMENT

Mr. Wilcocks, the only survivor of the accident, said last night that he had no idea what happened to cause the accident. They might have struck an object. The boat was right on top of her form, and they knew that they were travelling faster than man had ever travelled on water before. Then it happened. It was all like a nightmare. All he knew was that there was a sudden shudder. He seemed to be falling, falling, falling. That was all he remembered. He must have lost consciousness.

Sir Henry Segrave's father left London by air for Manchester as soon as he heard of the accident, and arranged to drive from there to Windermere.

At the time of the accident on Windermere, Sir Henry Segrave's monoplane, the Segrave Meteor, was making a trial test at Brough, East Yorkshire. The machine had been entered for the King's Cup Air Race on July 5, and final tests were being made.

LORD WAKEFIELD'S TRIBUTE

COURAGE AND ENDURANCE

LORD WAKEFIELD said last night that Sir Henry Segrave was the most courageous man he had ever met. He also had the clearest grasp of difficulties and the most complete calmness and self-control in facing the dangers inevitable in his quest for the speed record on land and sea. He pursued his great ambitions with a quiet determination entirely devoid of mere restless daring. He studied the factors essential to success, and mastered them one by one. He thought of everything, and thought for all those who were associated with him. He was a natural leader of men, and without effort enlisted the enthusiasm of his companions. Although always bearing the greatest burden, he supported and encouraged his colleagues by his rocklike strength and endurance.

Mr. KAYE DON, the racing motorist, said that Great Britain had lost one of her greatest sportsmen and pioneers who ever lived. All who knew him personally would remember him as one of the most lovable of men. When he (Mr. Don) went to America for his speed attempt, Sir Henry Segrave was of tremendous assistance to him, giving him invaluable information and advice which only he could give, because of his experience.

The MASTER OF SEMPILL, President of the Royal Aeronautical Society, sent the following telegram to Lady Segrave last night:—"In very real sorrow I am sending you, on behalf of all the members of the Royal Aeronautical Society, these few words attempting to convey our deepest sympathy on the irreparable loss you have suffered by the death of your gallant and widely talented husband. He had only recently, much to the satisfaction of his many friends and associates, returned to aviation, in which he had filled such a distinguished part during the War, and he had only just been elected a member of the Society. His loss will be very keenly felt."

MISS ENGLAND'S ENGINES

THE NEW BRITISH ALLOY

(FROM OUR MOTORING CORRESPONDENT)

The Rolls-Royce engines in Sir Henry Segrave's boat, Miss England II., were constructed largely of the recently discovered aluminium alloy known as Hiduminium R.R. 50. Evolved in the Rolls-Royce laboratories, R.R. 50 was one of the secrets of the engines which won the Schneider Trophy for this country last September.

Though originally designed to give 875 h.p., each unit was lightened and modified until it delivered nearly 2,000 b.h.p. with a power-weight ratio of 12oz. per brake-horse power—an astonishing figure for a water-cooled engine, and this with an even greater factor of reliability than before, thanks to the adoption of the new metal. The reason is that R.R. 50 is not only lighter and tougher than former aluminium alloys; it has many times their resistance to fatigue under the stress of heat and prolonged vibration. The engines in Miss England II. are very similar to those of the historic S 6 seaplanes, which successfully withstood the severe strains of flying for long periods at over 350 m.p.h.; but in the boat an even greater power output, and consequently lower weight per horse power, was obtained from them.

Another advantage of R.R. 50 is that it is cheaper to produce than former alloys, and already, it is stated officially, inquiries from Continental countries have been so numerous and valuable that the licensees have found it necessary to open an office in Paris to deal with the growing foreign business in the new metal.

STRIKE IN UPHOLSTERY TRADE

LONDON WHOLESALE SECTION AFFECTED

The strike notices of the workpeople in the London wholesale upholstery trade expired last night. It is expected that about 1,500 men will stop work.

Mr. H. E. Taylor, the secretary of the London Cabinet and Upholstery Trades Federation, yesterday described the dispute as most extraordinary in its character. In the first place, he said, it was limited to the wholesale section of the industry. Presumably the retailers were to be left alone in order that the people they employed might support the strikers. In the second place, the whole of the wholesale firms were not involved. Strike notices had been served on 27 members of the employers' federation, leaving the remainder unaffected. Reports received from the 27 firms showed conclusively that there was no enthusiasm for the strike.

Mr. F. Conway, the organizing secretary of the union, said that the actual number on strike would not be known until Monday. He added that the policy of blaming the Minority Movement for the strike might be an astute move to befog the minds of the workpeople, but it was suspiciously like a blow below the belt to the union officials, with whom the employers' federation had dealt for years past. As to the rates of wages in the upholstery trade being high, Mr. Conway said that the rates for women were 1d. an hour higher in Manchester than in London. The men were rated at 1s. 9d. an hour, but the threat of reduced rates of wages hung over the heads of many members of the union.

In this connexion it may be recalled that the employers have offered to stabilize wage rates for 12 months.

BYRON'S PORTRAIT AT MISSOLONGHI

COPY HANDED TO GREEK MINISTER

The Byron Society and the Anglo-Hellenic League met at the Greek Legation, Upper Brook-street, W., yesterday afternoon, when the Greek Minister received on behalf of the Mayor and Council of Missolonghi copies of the portraits of Byron (1788-1824), Trelawney (1792-1881), and Frank Abney Hastings (1794-1828), to take the place of those destroyed by fire in the Mairie last year.

SIR RENNELL RODD, M.P., made the presentation. He said that it had fallen to the lot of few places so small, so far from contact with the modern world as Missolonghi, to touch the emotion of mankind and retain its strong hold on sympathetic memory for upwards of 100 years. At the mouth of the Gulf of Corinth stood tragic Missolonghi, which had stirred the hearts of our fathers and grandfathers and aroused in Europe a tide of feeling which led to the sudden and decisive action at Navarino.

Of our own countrymen whose enthusiasm called them to embrace the cause of Greece, three especially had been held in remembrance at Missolonghi. First and foremost was Byron, whose premature death there probably did more to stimulate opinion in Europe in favour of the Greek struggle for liberation than he could ever have achieved had he lived. There was Trelawney, the younger son, who accompanied him in the Hercules, and Frank Abney Hastings, that most disinterested and gallant sailor, who gave his life and his modest fortune to Greece.

It was with sincere regret, added Sir Rennell Rodd, that he learned of the disastrous fire which had deprived Missolonghi of all its long-cherished treasures. The most precious could never be replaced. It had been possible, however, by the kindness of some of the many friends of Greece, to replac by the best copies they could obtain the portraits of the three Englishmen which Missolonghi most desired to recover.

LORD BEAUCHAMP, president of the Anglo-Hellenic Society, said that the three portraits would be accepted by the town of Missolonghi in the sympathetic spirit in which they had been given. The gift would show to all who lived in Greece an assurance of our abiding good will for the continued prosperity of that great country.

The GREEK MINISTER received the three portraits and an illuminated album containing the names of the subscribers. He said that the Mayor and Council of Missolonghi would deeply appreciate the gift and would be glad to learn that their friends in England were numerous and constant. The feelings of friendship between the two countries would be strengthened by this act of remembrance.

Those present included:—

Sir John and Lady Stavridi, Sir Arthur Crosfield, Lady Helen Murray, the Rev. D. R. Fotheringham (hon. secretary of the Byron Society), Mr. N. Eumorfopoulos (hon. secretary of the Anglo-Hellenic League), Lady Meiklejohn, Miss Ada Byron, Miss Nora Byron, Miss Anne Lytton-Milbanke (great-great granddaughter of Byron), Rear-Admiral and Mme. Papalexopoulo, The Great Archimandrite, Canon Douglas, Mr. John Drinkwater, Mr. J. N. Mavrogordato, Professor and Mrs. F. H. Marshall, Dr. E. A. Wilson, Mr. K. Thring, Mr. E. M. Rodocanachi, Mr. H. O. Corfiato, Mrs. Tatton Bower, Mrs. Dracoulis, and Mr. H. M. Hake (Director of the National Portrait Gallery).

MOTORING OFFENCES IN 1929

188,803 CONVICTIONS AND 74,929 CAUTIONS

Motoring offences numbering 290,511, in which 256,414 persons were concerned, were dealt with during 1929 in England and Wales, according to a return published yesterday by the Home Office.

Of these cases 74,929, involving 69,393 persons, were dealt with by cautions, and in 215,582 cases, in which 187,021 persons were concerned, prosecutions were undertaken. Convictions were recorded in 188,803 cases, involving 165,855 persons, and fines totalling £201,315 were imposed.

In 10,927 cases, involving 8,478 persons, the charges were dismissed. In 13,530 cases, involving 10,726 persons, charges were proved, but orders for dismissal were made, and in 134 cases 118 persons were ordered to enter into recognisances. In 181 cases 166 persons were committed for trial and 2,007 cases, in which 1,678 persons were concerned, were not proceeded with for various reasons.

Lighting offences numbered 76,623, and were dealt with by caution in more than 25,000 instances. In 51,035 cases dealt with by summons, there were 44,721 convictions. Cases of reckless, negligent, or dangerous driving numbered 27,552. Prosecutions in 24,269 cases resulted in 18,678 convictions, and the fines imposed totalled £44,781.

There were 74 charges of man

The QUEEN of SPAS

VICHY is celebrated all round the world for its waters. There are many springs, both cold and warm. Visitors most generally come to VICHY for the sake of the latter, which bubble up right in the middle of the Central Park.

Now this natural water is unique. The main constituent is sodium bicarbonate, but the very remarkable facts are that, coming up from the underground melting pot, the water is sterile; secondly, its tenure salt is exactly the same as in human blood; and, lastly, the temperature is precisely that of the body. In one word, nature manufactures here what we generally call a serum.

Let us note here that it is far from being a simple alkaline solution. The most recent analyses have demonstrated over 40 constituents, most of them only detectable through the spectroscope. It is because of this great complexity that VICHY water cannot be reproduced artificially.

The water is instantly absorbed, and from the stomach it flushes the liver.

And here is the secret of VICHY water: it acts on the liver. Now the liver is the main filter of the system. The highly civilized life we are proud of is far from being a normal natural life, and the proper draining and exhaust of our organism needs now and then (and always towards middle age) a thorough cleaning. Such is the service you may expect from the VICHY cure—it opens the safety valves.

Therefore should benefit from the cure in VICHY all deficiencies due to clogging of the eliminating system, such as congestion of the liver, kidney troubles, gall stones, indigestion, diabetes, rheumatic pains, [You know the patient who complains of "being full of uric acid"]—lastly gout.

The water is prescribed before meals in very carefully considered quantities. But besides the internal treatment you will find in VICHY all possibilities to induce external elimination at the Bath-Establishment, the largest and best equipped of its kind in the world. Every type of physical treatment is applied there, the foremost being the VICHY-douche or massage under water.

As a rule the VICHY treatment is taken in the morning. In the afternoon our Visitors gather at the Country Club. Our Golf Links boast of the best-kept greens to be found on the Continent. The tennis courts are 100 per cent. Rowing, riding, fishing, shooting are available. Flat Racing, Horse and Dog Shows are a special feature of VICHY. As a matter of fact all sports and games are available.

At night you may have at your disposal all the resources of a modern Casino, with an Opera House, light Comedies, daily Concerts with the very best Paris Artists. A day in VICHY, as you see, is a rather full day.

Every sort of accommodation may be found in VICHY, from the very first-class Hotel to the quite French type of "pension." All information may be got from the Federation of French Health Resorts at the House of the British Medical Association in London, from the National Office of Tourism, Haymarket, and, of course, from the Mayor of VICHY.

You see that in VICHY everything has been combined both for the benefit of your health and for your enjoyment. Certainly you should come and visit the QUEEN OF SPAS, if it were only from mere curiosity. But it would be astonishing if you do not agree with me that no doubt it is better to treat your liver with VICHY water than with pills.

The modern trend of Medicine is to consider the prevention rather than the cure of disease. As Sir James Barr points out, the great bulk of the visitors come to VICHY seeking health or restoration of health, and if they were disappointed they would not repeat their visits so regularly.

Take your physician's advice: you'd better go to VICHY before you have to go to VICHY.—ADVT.

TRUST A THORNYCROFT

WITH YOUR TRANSPORT

LORRIES, VANS, TIP WAGONS, Etc., for 1½ to 10-ton loads. OMNIBUSES and COACHES for 20 to 68 passengers.

Our 34 years' experience is at your disposal. Let us send you particulars of our vehicles best suited to your own requirements.

JOHN I. THORNYCROFT & CO., LIMITED
THORNYCROFT HOUSE, WESTMINSTER, LONDON, S.W.1

LE TOUQUET

THE HERMITAGE

GRAND LUXE

Facing Casino

TAXES ABOLISHED

RUSTIC WATTLE HURDLES

FOR:— Privacy, Plants, Shrubs, Poultry, Kennels, Shelters.

Sizes 6 feet long with fixing Stakes. 24, 30, 36, 42, 48, 54, 60, 72, 84 ins. high.

STATE QUANTITY AND DESTINATION.

Manufacturers of Rustic Wood and Willow Work. Thatched Bird Tables, &c.

E. R. SMITH & CO., ELECTRA HOUSE, HASLEMERE, Surrey.

ORIENTAL GOODS WANTED

Fine Jade, Chinese Porcelain, Old Silk Brocade, Carved Lacquer, Cloisonné Enamels and emerald-green Jade Necklets

SPINK & SON, LTD.
5, 6, & 7, King Street, St. James's, London, S.W.1.
By Appointment. Established 1772.

MARRIAGE

MR. W. M. MITCHELL AND MISS C. M. BROWNE

The marriage took place at St. Mark's, North Audley-street, on Thursday, of Mr. William Moncur Mitchell, only son of Mr. and Mrs. S. A. Mitchell, of Epping, and Miss Christine Mary Browne, second daughter of Mr. and Mrs. J. T. Browne, of Worsley, Lancashire. The Bishop of London officiated, assisted by the Rev. W. G. Pennyman.

The bride, who was given away by her father, wore a gown of ivory Chantilly lace, with a long train of tulle over pink chiffon. Her veil of tulle was held in place with a wreath of crushed pearls, and she carried a bouquet of red roses. The bridesmaids, Miss Cecilia Browne (sister of the bride), Miss Sheila Mitchell (sister of the bridegroom), Miss Angela Firebrace, Miss Yolande Stopford, and Miss Marjorie Hodgekinson, wore ankle-length gowns of lily-of-the-valley green lace, with green picture hats, and carried bouquets of gardenias.

Mr. Hugh H. Petley was best man, and a reception was held at the Park Lane Hotel. Among those present were:—

Mr. J. T. Browne, Captain and Mrs. Raleigh Hills, Mrs. George Hills, Mrs. L. W. Taylor, Mr. Eric Hills, Mr. Maurice Browne, Mr. Humphry Browne, Miss Cecilia Browne, Mr. and Mrs. E. F. Knight, Mr. and Mrs. A. J. Mitchell, Captain and Mrs. P. M. Mitchell, Mr. and Mrs. E. B. Mitchell, Mr. E. H. Mitchell, Mrs. Hatton, Mr. Derek Hatton, Mr. and Mrs. T. Cecil Jones, Mrs. Kidd, Miss K. S. Kidd, Captain and Mrs. Charles Pendelton, Colonel and Mrs. Bentley, Canon and Mrs. Barratt, Mrs. Bedley, Mrs. Garnett, Mr. Paul Bristowe, Canon and Mrs. Brown, Miss Brown, Mrs. Bailey, Mr. and Mrs. John Bonner, Mr. Bruce Blewitt and Miss Blewitt, Lord and Lady Bethell, Dr. and Mrs. Bond, Mr. and Mrs. Buchanan, Miss Sheila Buchanan, Mr. John Christopher, Mr. and Mrs. J. D. Cassels, Mr. and Mrs. F. A. Coleridge, Mr. and Mrs. Coleridge, Mr. and Mrs. A. Dewar, Mr. and Mrs. Dunlop, Dr. W. F. Erskine, Captain and Mrs. C. W. Firebrace, Mr. and Mrs. Edward Green, Major and Mrs. Ellis Johnson, Mrs. Kemsley, Sir Leonard and Lady Lyle, Colonel and Mrs. L. W. Lucas, Mr. and Mrs. Melly, Dr. and Mrs. Patrick MacGregor, Dr. and Mrs. Muir, Miss Newman, Miss Muriel Mitchell, Miss Sylvia Mitchell, Mr. and Mrs. Raymond Needham, Canon Oliver and Mrs. Oliver, Mrs. H. T. Petley, Dr. and Mrs. Pennefather, Mr. and Mrs. J. E. G. Palmer, Captain G. N. Scott Chad, Mr. and Mrs. G. A. Smith, Miss D. Shackburgh, Mr. and Mrs. D'Arcy Stephens, Lady Thomson, Mr. A. F. Thomson, Captain and Mrs. J. J. V. Taylor, Dr. G. A. Troup, Dr. and Mrs. Watney.

Court Circular

BUCKINGHAM PALACE, JUNE 13

The King conferred the honour of Knighthood this morning upon the following Gentlemen, who were introduced into His Majesty's presence by the Right Hon. J. R. Clynes, M.P. (Secretary of State for the Home Department):—

Mr. Alfred Bankart, Mr. Harry Barclay, Captain Ernest Bennett, M.P., Mr. Norman Bennett, Dr. Edward Brown, Mr. John Couper, Mr. Valentine Crittall, Major Thomas Crozier, Mr. Henry Ferguson-Davie, Mr. Spencer Davis, Mr. Arthur Denman, Mr. Eliot de Pass, Dr. Arthur Eddington, Mr. George Edwards, Mr. Percy Everett, Mr. Alfred Faulkner, Mr. Justice Cecil Fforde, Mr. Harold Gillies, Mr. Alexander Glegg, Mr. Francis Goodenough, Mr. Andrew Grierson, Professor Leonard Hill, Dr. Eustace Hill, Mr. Arthur Lambert, Mr. Walter Layton, Mr. Henry Lytton, Mr. Henry McAnally, Mr. Edward Macartney, Mr. Norman Macpherson, Dr. Guy Marshall, Mr. John Maxwell, Mr. Cecil Owen, Dr. Henry Richards, Lieutenant-Colonel Walter Smiles, Dr. Arthur Thomson, Mr. Henry Tyler, Mr. William Williams, Mr. Herbert Wright.

The following were severally introduced into His Majesty's presence, when The King invested them with the Insignia of the respective Divisions of the Orders into which they have been admitted:—

THE MOST EXCELLENT ORDER OF THE BRITISH EMPIRE

Civil Division:—

Officers:—Katharine, Mrs. Clayton, Miss Isabel Heywood, Miss Emily MacManus, Annie, Mrs. Simonds, Miss Marian Ward, Mr. Charles Battle, Mr. Adam Beck, Lieutenant-Colonel William Chaloner, Mr. Matthew Connolly, Mr. Bertie Crewe, Mr. Alfred Crook, Mr. John Cuthrie, Captain Arthur Elliott, Mr. Leslie Freeston, Mr. Arthur Giles, Captain Cyril Hancock, Mr. Robert Headley, Mr. William Hodgson, Mr. James Horsley, Mr. John Hoyle, Mr. Thomas Landon, Mr. Percy Langley, Mr. Ernest Laycock, Mr. Arthur Legat, Mr. Stanley MacKintosh, Mr. William Medlyn, Major Edwin Monro, Mr. Arthur Morgan, Mr. Russell Paton, Mr. Arthur Pordage, Mr. Walter Roberts, Mr. Archibald Downes-Shaw, Lieutenant-Colonel William Smales, Mr. Frank Stevens, Mr. William Welply, Mr. Ernest Westell, Mr. Charles Woodford, and Dr. Frank Young.

THE IMPERIAL SERVICE ORDER

Companions:—Mr. James Chamberlain, Mr. Henry Cornfield, Mr. Joshua Ferguson, Mr. William Gane, Mr. Clarence Goodge, Mr. Frederick Hewitt, Mr. Ernest Jones, Mr. Walter Judson, Mr. Robert Langford, Mr. Robert Mead, Mr. Alexander Oliphant, Mr. Perceval Pyle, Mr. Sidney Ratcliff, Mr. Percy Renshaw, Mr. Percy Rice, Mr. William Sansom, Mr. Alfred Waldegrave, and Mr. James Young.

THE MOST EXCELLENT ORDER OF THE BRITISH EMPIRE

Civil Division:—

Members:—Miss Ethel Blyth, Miss Louisa Bolton, Miss Ellen Hough, Dorothy, Mrs. Vibert-Jackson, Miss Catherine Milne, Miss Mona Robinson, Miss Minna Schirgee, Miss Mildred Spencer, Miss Ethel Williams, Miss Elizabeth Wyatt, Mr. Henry Acres, Mr. Frederick Adams, Mr. Harold Agnew, Mr. Clement Bristow, Mr. George Brownell, Mr. James Carson, Mr. Colin Crowll, Mr. Conrad Davies, Mr. William Davis, Mr. William Deacon, Mr. Henry Easton, Mr. Albert Endicott, Mr. Percy Haigh, Mr. Cyril Haines, Mr. William Hammond, Mr. David Hardie, Mr. John Haworth, Mr. William Hutchins, Mr. Alfred James, Mr. Henry Johnson, Mr. George Shepherd-Jones, Mr. Michael Kent, Mr. Frederick Leith, Mr. William Letts, Mr. John McGillvray, Mr. Robert Mackrell, Mr. John Main, Mr. Sebastian Moceroft, Mr. Albert Parker, Mr. Ernest Parker, Mr. John Phillips, Mr. Lawrence Polden, Mr. Alfred Purse, Mr. William Rae, Mr. Horace Rooke, Mr. William Sankey, Mr. William Siddell, Mr. Frank Singer, Mr. William Smart, Mr. Andrew Walker, Mr. Thomas Webb, Mr. Benjamin Williams, Mr. Frederick Williams, Mr. Thomas Wilson, and Dr. Arthur Winstanley.

His Majesty then conferred Decorations as follows:—

THE EDWARD MEDAL

Mr. Joseph TURNER.

On 7th November, 1929, an explosion accompanied by fire took place in a press house of the Royal Naval Cordite Factory at Holton Heath. Turner, on hearing the explosion, immediately went towards the press house, and as only one worker came out of the building he knew that there would be others left inside. With complete disregard for his own safety he made his way into the press house, which he knew to contain quantities of explosives and was then on fire, and found one of the workers unconscious on the floor beneath an accumulation of burning debris. Despite the grave risk of further explosions, he pulled the injured man free, extinguished so far as possible his burning clothing, and managed to drag him clear of the building. Unfortunately the injuries sustained by the rescued man subsequently proved fatal.

Mr. Granville WASTIE.

On the 25th November, 1929, at North Leigh, Oxfordshire, Hector Wastie, a bricklayer, when descending a new well, thirty feet deep and three feet wide, was overcome by gas about half-way down and fell unconscious into thirty inches of water at the bottom. His brother Stanley went to his assistance, but he too was rendered unconscious by the gas and collapsed. Another workman, George Broughton, attempted to descend the well, but when about half-way down he became faint and had to be pulled up by the rope which he had fastened around him. By this time Granville Wastie, a farmer, who had heard of the accident to his brothers, arrived in a motor-car. After tying a handkerchief over his face and tying himself he descended the well and, tying a rope round Stanley, succeeded in bringing him alive to the surface. Granville then went down a second time and brought up his other brother Hector. A doctor who was summoned found that Hector had been drowned after he had been rendered unconscious by inhaling carbon dioxide. Granville Wastie displayed great courage in descending the well twice after three men had been overcome by gas, and he almost certainly saved the life of his brother Stanley. He well understood the risk he was taking and exercised both skill and foresight in effecting the rescue.

The Gentlemen of the Household in Waiting were in attendance.

The Right Hon. J. R. Clynes, M.P., had an audience of The King.

Mr. John Hayes, M.P. (Vice-Chamberlain), was received in audience by The King, and presented an Address from the House of Commons, to which His Majesty was graciously pleased to make reply.

The King held a Council this morning a 11.45 o'clock. There were present:—The Lord Parmoor (Lord President), the Right Hon. J. H. Thomas, M.P., the Right Hon. Christopher Addison, M.P., the Right Hon. Edward Noel-Buxton, M.P., and the Right Hon. Vernon Hartshorn, M.P.

The Right Hon. J. H. Thomas, M.P. (Lord Privy Seal) delivered up the Privy Seal upon relinquishing his appointment, and having received from His Majesty the Seal of Office, took the Oath and kissed hands upon appointment as Secretary of State for Dominion Affairs.

The Right Hon. Vernon Hartshorn, M.P., received from The King the Privy Seal, and took the Oath of Office as Lord Privy Seal, and kissed hands upon appointment.

An Order in Council was approved by His Majesty appointing the Right Hon. Christopher Addison, M.P., as Minister of Agriculture and Fisheries.

The Hon. Sir William Erskine was sworn in a Member of His Majesty's Most Honourable Privy Council.

Mr. Colin Smith was in attendance as Deputy Clerk of the Council.

The Lord Parmoor had an audience of The King previous to the Council, and the Right Hon. J. H. Thomas, M.P., had an audience of His Majesty after the Council.

Brigadier-General the Viscount Hampden (Lord in Waiting), the Master of the Household, Admiral Sir Henry Campbell (Groom in Waiting), Lieut.-Colonel Reginald Seymour (Equerry in Waiting) and the Deputy Master of the Household were in attendance.

The Right Hon. Sir William Erskine had an audience of The King and kissed hands upon his appointment as His Majesty's Ambassador Extraordinary and Plenipotentiary at Warsaw, when The King invested him with the Insignia of a Knight Grand Cross of the Most Distinguished Order of St. Michael and St. George.

Mr. Henry Chilton had the honour of being received and kissed hands upon his appointment as His Majesty's Ambassador Extraordinary and Plenipotentiary at Santiago, when The King conferred upon him the honour of Knighthood and invested him with the Insignia of a Knight Commander of the Most Distinguished Order of St. Michael and St. George.

Prince Damrong of Siam, accompanied by Princess Poon and Princess Pilai, visited Their Majesties and remained to Luncheon.

The Duchess of York visited The King and Queen this afternoon.

The Duke of Gloucester, attended by Captain Howard Kerr, visited the Leicestershire Agricultural Show at Leicester to-day.

ST. JAMES'S PALACE, JUNE 13

The Prince of Wales received this morning the Right Hon. the Earl Granville (His Majesty's Ambassador Extraordinary and Plenipotentiary at Brussels); the Chief of Bhor State; and Major V. E. W. Simpson (Officer-in-Charge) and The King's Indian Orderly Officers.

His Royal Highness was represented by Mr. Hugh Lloyd Thomas at the Funeral Service of Sir Herbert Warren, which was held in Magdalen College Chapel, Oxford, to-day.

Prince and Princess Arthur of Connaught dined with the Prince of Wales this evening. The following is a list of His Royal Highness's guests:—The Lord High Chancellor and Miss Sankey, the Norwegian Minister, the Earl and Countess of Ellesmere, General the Right Hon. Sir Neville Lyttelton and the Hon. Lady Lyttelton, Sir Abe Bailey, Bt., and the Hon. Lady Bailey, Sir Stanley Hewett, Sir Bryan and Lady Godfrey-Faussett, Vice-Admiral Sir Charles and Lady Royds, Lieutenant-Colonel Wyndham R. Portal and the Lady Rosemary Portal, Colonel John Stracey-Clitherow, and Admiral Sir Lionel Halsey (Comptroller and Treasurer to the Prince of Wales). The Duke and Duchess of Montrose, Madame Vogt, the Right Hon. W. Wedgwood Benn, M.P., and Mrs. Benn, the Right Hon. Montagu Norman, and Mr. Edward W. Beatty received invitations but were unavoidably prevented from being present.

145, PICCADILLY, JUNE 13

The Duke of York, attended by Rear-Admiral Basil Brooke, visited the Gordon Boys' Home, Woking, to-day. He remained to luncheon and subsequently carried out the Annual Inspection of the boys.

Prince Danilo of Montenegro has arrived at the Carlton Hotel from Paris.

The Marchioness of Aberdeen and Temair returned to London yesterday from Prague, where she has been the guest of President Masaryk and Dr. Alice Masaryk, during a visit of a number of the delegates of the International Council of Women to Czechoslovakia. Lady Aberdeen proceeded north last night to join Lord Aberdeen at the House of Cromar.

The Countess of Huntingdon has returned to 1, Manchester-square from Burton Hall, Loughborough.

Lady Cynthia Slessor expects to leave 48, Sussex-gardens to-day for Osterley Park.

The Bishop of Gloucester and Miss Rose Headlam have taken, from June 12, 4, Barton-street, Westminster, S.W.1, for the Church Assembly and Lambeth Conference. (Telephone, Victoria 2203.)

Lord and Lady Carson will return to 5, Eaton-place on Monday from Cleve Court, Minster-in-Thanet.

Lord and Lady Blyth, who spent Whitsun at Blythwood, Stansted, Essex, will remain there for the summer.

Lord and Lady St. John of Bletso have returned to 5, Ennismore-gardens from Melchbourne Park.

Lord and Lady Ernle have returned to 3, Cheyne-walk, Chelsea, from Ginge Manor, Wantage.

Lady Sempill and the Hon. Margaret and the Hon. Elisabeth Forbes-Sempill will arrive to-day at 16, Carlton House-terrace, on a visit to Annie Viscountess Cowdray.

Lady Seaforth, who spent Whitsun at Brahan Castle, Ross-shire, expects to return to London in a fortnight's time.

Lady Aberdare has returned to 1, Lowndes-square from Wales.

Sir Evelyn and the Hon. Lady Cecil have returned to 2, Cadogan-square from Lytchett Heath, Poole.

The Hon. Sir Odo and Lady Russell will arrive at the Washington Hotel, Curzon-street, W., from the British Legation at The Hague, on Monday.

Captain the Hon. Henry Denison will leave 72, Upper Berkeley-street to-day for Cowes.

The Hon. Mrs. Sandars and Miss Rosemary Sandars have arrived at 57, Rutland-gate, S.W., from Gate Burton Hall, Gainsborough, for a few weeks. (Telephone, Sloane 2516.)

Sir George and Lady Margaret Duckworth have come up from Dalingridge Place, West Hoathly, to 20, Talbot-square, W.2, for the remainder of the season. (Telephone, Padd. 4652.)

Lady Younghusband, who has been staying at Aix-les-Bains, will return to the Tower of London to-day.

Mr. Cecil Dormer left London yesterday for the British Legation, Bangkok, Siam. Lady Mary Dormer's address will be Ladies' Carlton Club, Grosvenor-place, until October, when she leaves England to join him.

Colonel the Earl of Denbigh will open the St. Marylebone Hospitals' League garden fête to-day at the West End Hospital for Nervous Diseases, Regent's Park.

The annual ball of the Catholic Bureau of Social Service will be held at Claridge's on Wednesday, July 9, 10 p.m. to 2 a.m., with Lady Beaumont as president and Mrs. Archibald Hay, chairman. A short *cabaret* show is being arranged by Mr. George Grossmith. Tickets may be obtained of the hon. secretary, Mrs. E. V. Allom, 3, Great James-street, Bedford-row, W.C. (Telephone, Holborn 6414.)

BALL

THE ROYAL CALEDONIAN

The Royal Caledonian ball, of which the Duke and Duchess of Atholl are joint presidents, will take place at Grosvenor House on Monday. The ball is in aid of the Royal Scottish Corporation and the Royal Caledonian Schools. The following are the names of those who will dance in the set reels:—

THE ATHOLL HIGHLANDERS.—The Duke of Atholl, the Marchioness of Bute; Lord James Stewart-Murray, the Duchess of Atholl; Lord Scone, Lady Mary Lindsay; Mr. Anthony Murray, Lady Betty Montgomerie; Mr. James Drummond-Moray, Lady Angela Scott; Mr. Iain Murray, Lady Mary Graham; Mr. Andrew Drummond-Moray, Miss Grace Home Drummond-Moray; and Commander J. R. G. Moncrieff, Lady Margaret Drummond-Hay.

HIGHLAND REEL (A).—Colonel the Hon. Maurice Drummond, the Hon. Elizabeth Elphinstone; Lord Strathcden, Miss Phillipps; Mr. James Drummond-Hay of Seggieden, Lady Katherine Howard; Mr. David Drummond, Miss Gelda MacGregor; Mr. John Morrison, Miss MacRae of Feolchlin; Mr. Ian Campbell, Miss Peggy Morrison; Mr. Colin Malcolm, Miss Jean Campbell of Cawdor; and Mr. Ian Bulloch, Miss MacDougall of MacDougall.

THE BLACK WATCH AND SEAFORTH HIGHLANDERS.—Captain A. K. Hamilton, Miss Ann Drummond; Mr. T. G. Rennie, Miss Burn-Clerk-Rattray of Craighall-Rattray; Mr. B. A. Innes, Miss Mary Sinclair; Sir Colin Dick Cunyngham, Miss Barbara Gray Cheape; Mr. E. N. Jameson, Miss Jean Macbean; Mr. J. S. H. Douglas, Miss Muriel Sanderson; Mr. T. A. Robertson, Miss Betty Piper; and Mr. J. W. E. Mackenzie, Miss Georgina Dalrymple.

THE LONDON SCOTTISH AND THE LIVERPOOL SCOTTISH.—Captain J. Woodman-Smith, Miss Maitland Makgill Crichton; Mr. M. P. Henderson, Miss Bridget Buchanan of Drumpellier; Mr. J. M. Tyson, Miss Millicent Nicol; Mr. F. Gordon Maxwell, Miss Jean Kemble; Major A. M. Mcilichrist, Miss Priscilla Gourlay; Mr. Malcolm D. A. Hutchison, Miss Pamela Bowes-Lyon; Captain J. R. Paterson, Miss Lorna Hermon-Hodge; and Mr. J. E. L. Wallace, Miss Christian Maxwell.

HIGHLAND REEL (B).—The Marquess of Clydesdale, Lady Mary Crichton-Stuart; Mr. James M. Carnegie, Miss Steuart Fothringham; Mr. F. R. Hoyer Millar, the Hon. Mrs. Ian Bulloch; the Hon. Walter Blunt Mackenzie, the Hon. Peggy Sinclair; Mr. Victor Malcolm, the Hon. Elizabeth Forbes-Sempill; Mr. Edward Grant of Knockie, Miss Brenda Ferguson; Mr. Alex Chinnery-Haldane, Yr., of Glenegies, Miss Myrtle Campbell; and Lord Robert Crichton-Stuart, the Hon. Mary Marjon-Stuart.

HIGHLAND REEL (C).—Lord Pentland, Lady Isobel Blunt-Mackenzie; Lord Reay, Miss Elizabeth Murray; Mr. Iain Hillesay, Miss Susan Macpherson-Grant; Mr. Ewan Macpherson, Miss Peggy Sinclair; Mr. Victor Malcolm, Miss Leith Buchanan; Mr. A. F. Sinclair, Miss Maryot-Murray; Mr. Somerled Hilleary, Miss Ursula Constable Maxwell; and Lord Dudley Gordon, the Hon. Patricia St. Clair.

THE CAMERON HIGHLANDERS AND THE ARGYLL AND SUTHERLAND HIGHLANDERS.—Mr. M. G. O. Hill, Miss Margaret Mercer Nairne; Mr. E. G. Macpherson-Grant, Miss Douglas of Mains; Mr. Ian Macpherson, Miss Scott; Captain D. Darroch, Miss Veronica Bruce of Dumphail; Mr. K. D. Gairdner, Miss Jessamine Gordon; Mr. J. W. Fewell, Miss Murray of Taymount; and Mr. D. R. Morgan, Miss Ann Ogilvy.

THE HIGHLAND LIGHT INFANTRY AND THE GORDON HIGHLANDERS.—Captain F. G. M. Grey, Miss Betty Maxwell; Captain E. J. Montgomery, Mrs. Iain Hilleary; Mr. R. R. N. Fedder, Miss Mary Lindley; Mr. W. K. R. Murray, Miss Joan Bailey; Mr. R. E. de S. Pirrie, Miss Olivia Campbell; Mr. J. de B. Stansfeld, Miss Alice Lindley; Mr. D. R. Buchanan, Miss Bertha Keith Murray; and Mr. W. A. D. Innes, Miss Betty Sandeman.

FORTHCOMING MARRIAGES

MAJOR J. S. BARNES AND SIGNORINA BUONA GUIDOTTI

The engagement is announced between James Strachey Barnes, eldest son of Sir Hugh Barnes, K.C.S.I., K.C.V.O., and Buona Felice Pia Guidotti, second daughter of Colonel Margherito Guidotti and of Donna Ludovica Guidotti Altieri.

CAPTAIN J. M. KIDD AND MISS P. SNARRY

A marriage has been arranged, and will take place on June 18 at the Holy Trinity Church, Scarborough, between Captain J. M. Kidd, attached Royal Corps of Signals, and Phyllis, youngest daughter of the late Thomas Snarry, M.R.C.V.S., and Mrs. R. C. Snarry, Scarborough.

MR. R. A. M. TWEEDY AND MISS M. M. F. CARRICK

The marriage arranged between Mr. Robert Arthur Milford Tweedy, R.A.O.C., and Miss Marjory Maureen Filmer Carrick will take place at Lapworth Church on July 7, at 2.15 p.m.

DR. C. SEWARD AND MISS A. MURPHY

The marriage arranged between Dr. Charles Seward and Miss Anne Murphy will take place at the Catholic Church, Okehampton, at 11.15 a.m. on Thursday, July 10.

MR. E. C. V. RUTTER AND MISS P. ELSTON

The engagement is announced between Eric Charles Victor, younger son of Mr. F. W. Pascoe Rutter and the late Mrs. Pascoe Rutter, of Coombe Ridge House, Kingston Hill, and Pauline, third daughter of Mr. Ralph Elston, of 5, Barn Park, Teignmouth, and the late Mrs. Elston.

MR. L. BRAY AND MISS BROWN

The engagement is announced between Lionel Bray, of Colombo, Ceylon, and Lois, eldest daughter of Mr. and Mrs. Douglas Kingsmill Brown, of Ven Ayr, Lelant, Cornwall.

MR. W. G. H. BROMET AND MISS WESTRAY

The engagement is announced between William Grosvenor Heaton, elder son of Mr. and Mrs. W. E. Bromet, of Kingswood Grange, Lapworth, Warwickshire, and Lila Anna Guthrie, only daughter of the late Thomas Renshaw Westray, of Huish, Hampshire, and Mrs. George Bryant, of Ashorne Hill, Warwickshire.

MR. J. A. GOTT AND MISS GRAHAME

A marriage has been arranged between John Archibald Gott, Cowesby Hall, Thirsk, son of the late Lieutenant-Colonel Gott, of Armley, and of Mrs. Gott, Woodlands Selling, Kent, and Evelyn, daughter of Lieutenant-Colonel and Mrs. George Grahame, of Over Glenny, Perthshire, and Ingleholm, North Berwick, and grand-daughter of the late Mr. John Fletcher, of Saltoun.

MR. F. E. BUCKLEY AND MISS SMITH

The engagement is announced between Francis Edmund Buckley, Agricultural Department, Nigeria, only son of Mr. and Mrs. F. Buckley, of Merrow, Surrey, late of Darjeeling, India, and Nancy Eileen, only daughter of Mr. and Mrs. Albert H. Smith, of Heathville-road, Gloucester.

FUNERALS AND MEMORIAL SERVICES

SIR HERBERT WARREN

The Prince of Wales was represented by Mr. H. Lloyd Thomas at the funeral of Sir Herbert Warren, formerly president of Magdalen College, Oxford, which took place at Oxford yesterday. The service in Magdalen College chapel was conducted by Canon F. E. Brightman (Magdalen), assisted by the Bishop of Winchester (Visitor), the Rev. Adam Fox (Dean of Divinity), and the Rev. T. T. Blockley (Chaplain). The interment was at Holywell cemetery.

The mourners were:—

Lady Warren, Sir Benjamin Brodie, Mr. and Mrs. Edward Warren, Mr. Peter Warren, Captain Warren, Mrs. Huxley, Miss Huxley, Miss Enid Huxley, Captain and Mrs. Brodie, Colonel and Mrs. Bliss, Mr. and Mrs. J. H. Thomas, Miss Brodie, and Miss Marjory Brodie.

Among others who attended the service were:—

The Vice-Chancellor and Proctors, Viscount Sumner, the Bishop of Oxford, Viscount Chelmsford, Colonel Lord Wyfold, Lady Furley, Captain Sir George and Lady Mary Dashwood, Sir Charles Oman, M.P., Sir Albert Young, the Master of University, the Rector of Exeter, the Provost of Oriel, the Master of Balliol, Mrs. Pardoe (representing the Provost of Queen's), the Warden of New College, the President of Magdalen, the Principal of Brasenose, the President of Corpus and Mrs. Allen, the Dean of Christ Church, the Warden of Wadham, the Principal of St. Edmund Hall, the Principal of Somerville, the Principal of Pusey House, Dr. L. R. Phelps, Mr. W. Macan, Mr. Rowland Whitehead, K.C. (representing Clifton College Council), Alderman C. Cookson (representing the Old Cliftonians), Mr. K. Fisher (Headmaster of Oundle), Mr. C. Brownrigg (Master of Magdalen College School), Mr. Warren Derry (Headmaster of Wolverhampton School), Mr. E. T. Leeds (Keeper of the Ashmolean Museum), Mr. G. D. Plant (representing the University Museum), Mr. L. F. Powell (Librarian of the Taylor Institution), Mr. S. Gibson (Keeper of the University Archives), Mr. W. G. Baker (Curator of the Botanic Garden), Mr. Falconer Madan (formerly Bodley's Librarian), the Rev. H. E. Salter (Magdalen), Professor Foligno (Magdalen), Dr. C. T. Onions (Magdalen), the Rev. L. Hodgson.

Dr. H. L. Goudge (Regius Professor of Divinity), Dr. N. P. Williams (Lady Margaret Professor of Divinity), Professor C. C. J. Webb, Mr. H. M. Margoliouth (representing the English Association), Professor and Mrs. D. S. Margoliouth, Professor R. McElroy, Professor J. A. Stewart, Professor Keith Jopp, Professor R. S. Troup (representing the Imperial Forestry Institute), Professor S. H. Langdon, Professor F. W. Thomas, Professor and Mrs. de Artegas, Professor E. B. Poulton, Professor A. C. Clark, Professor Griffiths, Sir Francis Wylie, Sir Charles Firth, Sir Frederick Keeble, Colonel Sir Harold Percival, Sir Frederic Kenyon, Sir Charles Lucas, Archdeacon Hallett, Canon Bonstead, Miss Gladys Warren, Captain A. Cruikshank, M.P., Commander C. R. Sharp, R.N., Mr. C. R. S. Harris (representing the Editor of *The Times*, who was unavoidably absent in the north of England), Lady (Buchanan) Riddell, Dr. G. C. Bourne, Captain B. C. Bourne, M.P., Mr. F. W. Weaver (Magdalen).

Dr. P. C. Mallam, Dr. and Mrs. Sternock, Dr. J. C. Carlyle, Dr. R. Campbell Thompson, Dr. C. S. Nicholls, Dr. T. V. Barker, Dr. Archer Houblon, Dr. Ottley, Dr. K. E. Kirk, Dr. Craster, Dr. F. A. M. Spencer, Dr. C. G. Douglas, Dr. A. J. Butler, Dr. D. G. Parkes, Dr. Field, Dr. W. Collier, the Rev. P. Maryon-Wilson (head of the Magdalen College Mission), the Rev. W. H. H. Sotheby, the Rev. and Mrs. G. A. Sanford, the Rev. and Mrs. W. I. D. S. Read, the Rev. G. H. Hodge, the Rev. C. H. Bickerton-Hudson, the Rev. F. R. Barty, the Rev. A. E. Commeline, the Rev. L. C. Green-Wilkinson, the Rev. A. L. Whitfeld, the Rev. C. Tristram, the Rev. R. E. Jones, the Rev. E. Foord-Kelcey (representing the Victoria League, Oxford Branch), the Rev. G. Scanlan, the Rev. G. H. Haines, the Rev. A. Ogle, Mr. H. Alington, Dr. and Mrs. Bradyll-Johnson, the Rev. P. H. Badcock, Mrs. Walter Lock (representing Dr. Lock), Major Simmonds (representing the Oxford Conservative Association), Mr. C. Bailey, Mr. J. H. Morrell (representing Mrs. G. H. Morrell), Messrs. A. F. Waldan, R. L. Hall, V. A. Bosse, H. H. Price, H. H. Rothesey, R. Ritford, A. Hassall, J. Peel, J. C. B. Gamlen, J. Snow, F. C. Montague, P. E. Mathieson, H. B. Cooper, H. R. Wilson, R. A. B. Minors, K. N. Bell, A. F. Theodosius, E. A. Walker, L. Stampa, F. F. Urquhart, A. H. Sidgwick, A. Ewert, C. M. Laing, E. H. New, R. F. Struthers, C. H. Wilkinson, T. W. Allen, and E. E. Genner, the Rev. J. H. Martineau, the Rev. M. R. Ridley, Mr. and Mrs. H. Wynn-Cathbert, Mrs. L. Hodgson, Mrs. S. G. Lee, Mrs. A. L. Smith, Mr. C. Halletts, Mrs. H. Balfour, Mrs. A. B. Simeon, Mrs. F. G. Inge, Mrs. and Miss Chalker-Pearse, Mr. W. N. Graham Menzies, and Mr. Dakyns.

The Vice-Chancellor of the University of Birmingham (Sir Charles Grant-Robertson) and Mr. J. H. Whitley, the President of Clifton College Council, were unavoidably prevented from being present.

SIR FREDERICK ECKSTEIN

The funeral of Sir Frederick G. J. Eckstein, Bt., took place at Fairwarp, Sussex, yesterday. The service was conducted by the vicar of Fairwarp (the Rev. J. B. C. Ince), assisted by Canon R. J. Campbell, D.D. The chief mourners were Mr. Bernard Eckstein (son), Miss Herminie B. Eckstein (daughter), and Mr. Hermann Eckstein (nephew). Others present included:—

Lady Ludlow, Brigadier-General the Hon. Arthur and Mrs. Asquith, Colonel Barchard, Colonel Pollen, Sir Lionel Phillips, Mr. McIntyre, Lord Lovat, Colonel Harold Wernher, and Sir William Himbury.

A memorial service for Sir Frederick Eckstein was held at St. Martin-in-the-Fields yesterday morning. The Rev. W. P. G. McCormick, vicar, officiated, and among those present were:—

Lady Eckstein (widow), Miss Carr, Lady Gillman, Mrs. Rube, Colonel Weston Jarvis, Colonel Geoffrey Glyn, Judge Bernard Platt, Lady Levy, Miss Levy, Professor Lawn, Sir Clement Kinloch-Cooke, Lady Ludlow, Lady Zia Wernher, Lieutenant-Colonel Behrend, Sir Edgar Bonham-Carter, Sir Abe Bailey, Lord Lloyd, Lady Belt (representing Sir Otto Belt), Sir Murland de Grasse Evans, Mr. Frank Haines (secretary, the Cape Town Consolidated Tramways and Land Company, Limited), Mr. Joseph A. W. Gain, Mrs. Louis Reyersbach, Mr. and Mrs. Arthur J. C. Huddleston (Financial Secretary to the

ON THE BATH ROAD

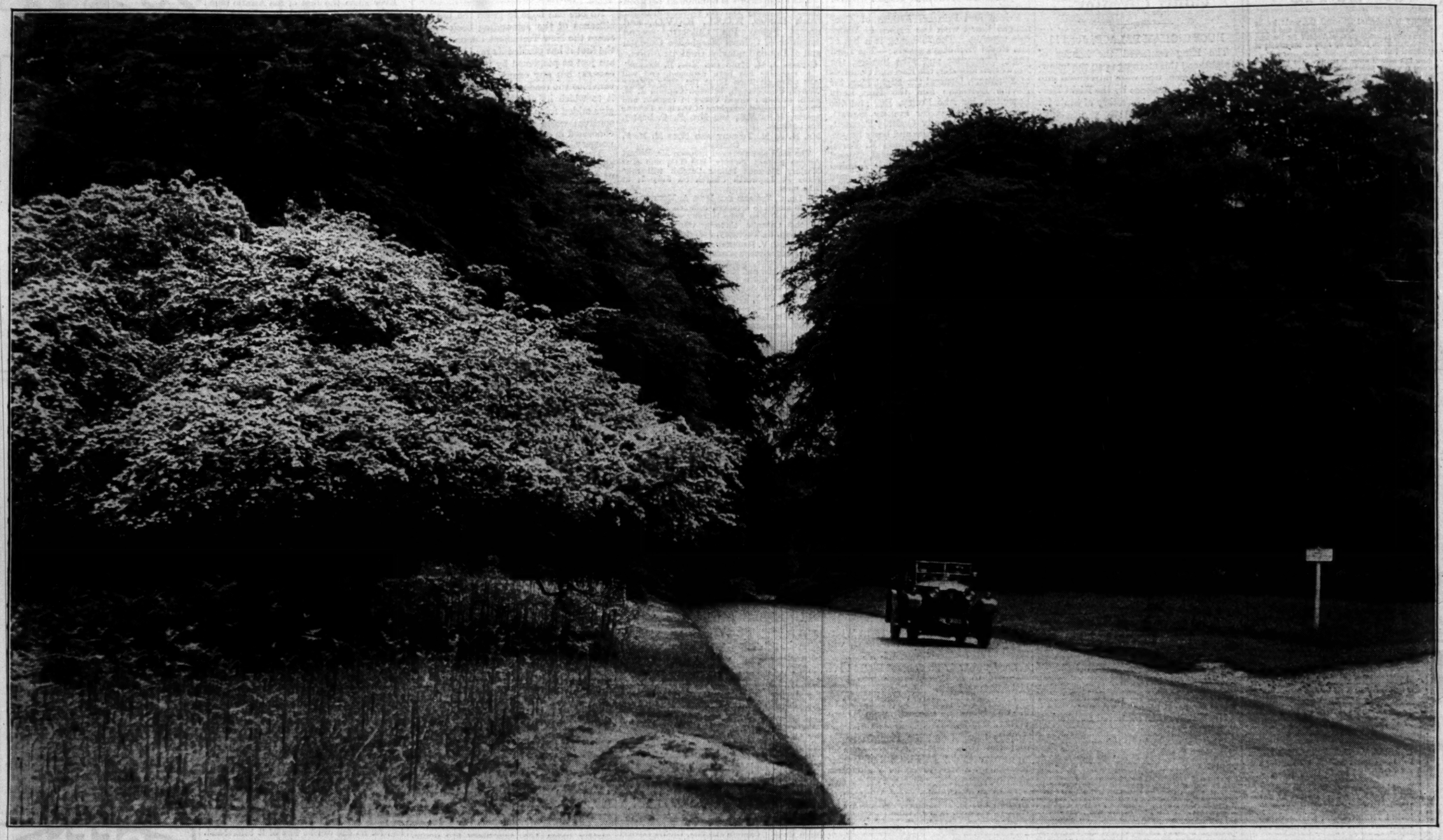

IN SAVERNAKE FOREST.—Protests have appeared recently in our correspondence columns against the proposal of the Wiltshire County Council to widen the London-Bath Road in their area. It is suggested that if the scheme is proceeded with the beautiful stretch of highway passing through Savernake Forest will be turned into a motor track. Our photograph was taken on the Bath Road near the Grand Avenue at the Marlborough end of Savernake Forest, looking in the direction of Hungerford.

THE TEST MATCH

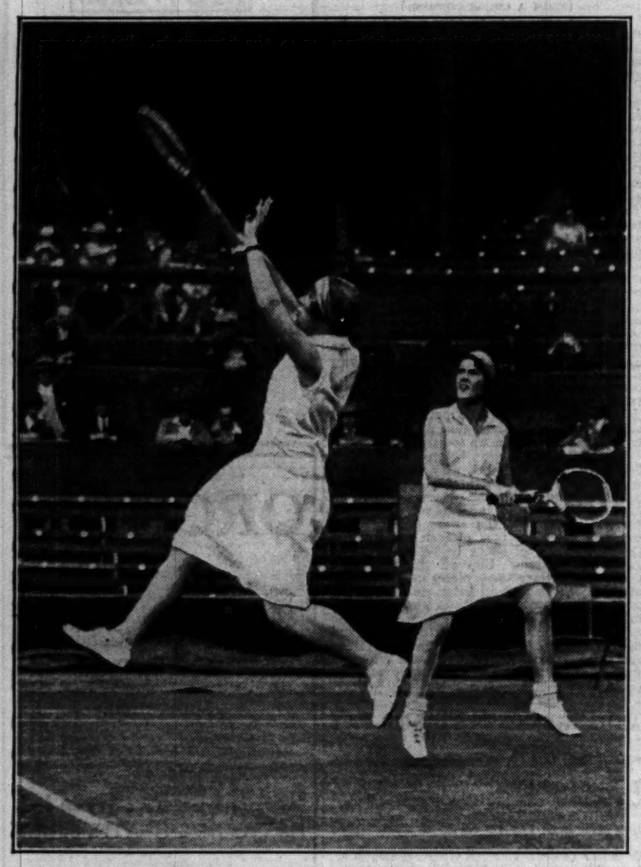

THE WIGHTMAN CUP.—The eighth match for the Wightman Cup opened at Wimbledon yesterday. Miss Cross (taking the ball) and Miss Palfrey, the young United States player, are seen in their match against Miss Fry and Miss Harvey, who were the winners.

SPEED BOAT DISASTER

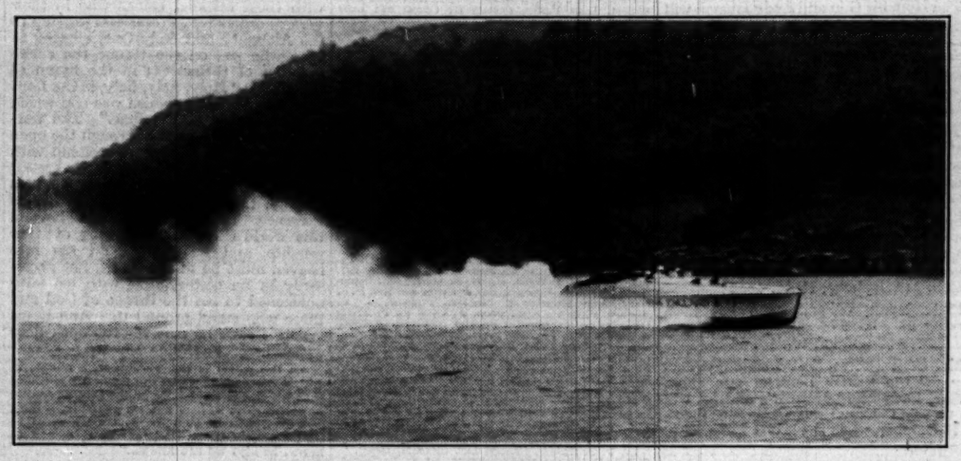

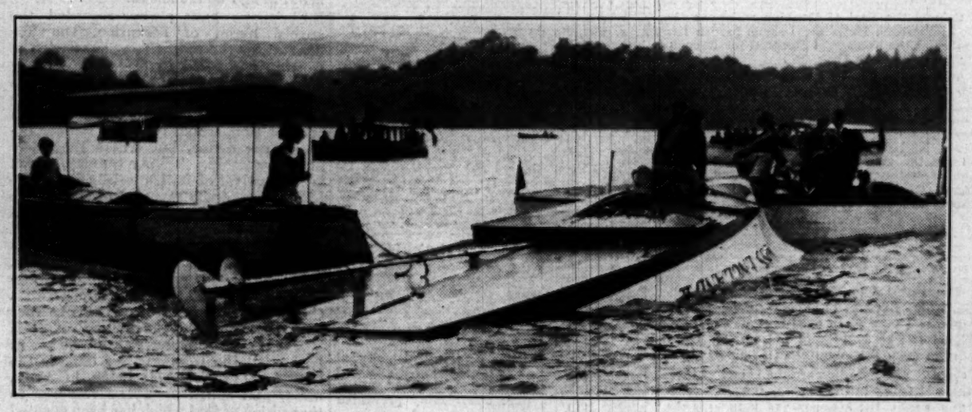

SIR HENRY SEGRAVE'S DEATH.—Miss England II., the speed boat in which Sir Henry Segrave yesterday beat the world's speed record on water, capsized and sank while travelling at about 100 miles an hour on Windermere. Sir Henry Segrave was rescued, but died afterwards from his injuries, and Mr. A. V. Halliwell, a mechanic, was killed. Mr. M. Wilcocks, another mechanic, was injured. Our top picture was taken just before the accident occurred, when the boat was about 50 yards from where it capsized. The lower picture shows rescue work in progress. The damaged bottom of the overturned boat will be noticed, while the propeller appears intact.

RICHMOND HORSE SHOW.—Mr. J. V. Rank's Lord Slane (right) and Major Stewart Richardson's Battle Royle, first and second prizewinners in the class for hacks ridden by a lady side-saddle at Richmond yesterday.

THE CREW OF MISS ENGLAND II.—Sir Henry Segrave photographed at Windermere with Mr. Halliwell (left), who was killed, and Mr. Wilcocks. Before the accident occurred yesterday Miss England II. had set up a new record by covering the measured mile twice at a mean speed of 98.76 miles an hour.

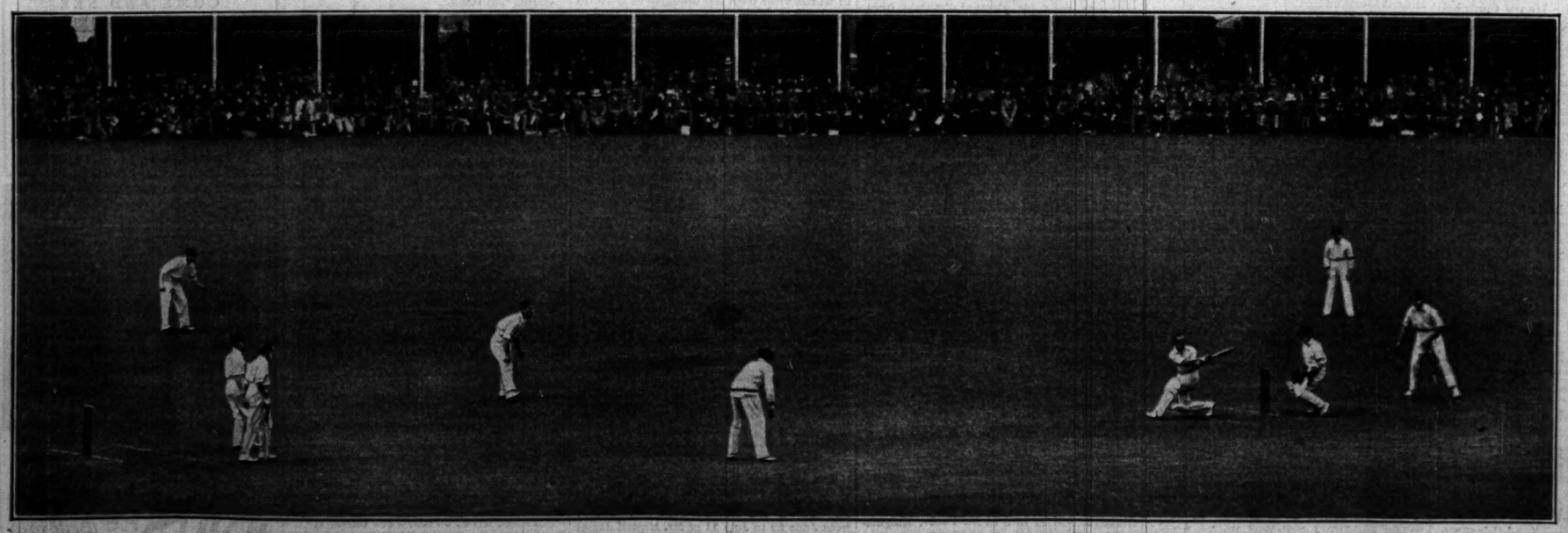

HOBBS HITS A BOUNDARY.—England made a poor start in the first Test Match at Nottingham yesterday, four wickets falling for 71 runs, but Hobbs and Chapman saved the side from collapse, the former scoring 78 and the latter 52. At the close of play, which was interrupted by rain, England were 241 for eight. In the large photograph Hobbs is seen hitting a boundary off Grimmett. Sutcliffe, who scored 29, is the other batsman. On the right Hobbs and Chapman are going out to bat after luncheon.

SERVICE DINNERS

28TH DIVISION

The 28th Division annual dinner was held at the Trocadero Restaurant yesterday. Among the officers present were:—

Major-General Sir Henry Croker, President; Brigadier-General H. E. T. Kelly; Colonels A. D. Bayliffe, R. E. Bickerton, W. H. Henderson, and E. C. Montgomery-Smith; Brevet Colonel L. A. Harwood; Lieutenant-Colonels M. Beevor, H. A. T. Fairbank, G. R. F. Leverson, C. A. S. Morgan, W. Salisbury Sharpe, F. Stanley, and R. M. Vick; Majors R. E. Barnsley, J. S. Cape, L. H. Chidson, E. H. Cuad, C. R. Freeman, T. Heanesey, G. H. Parker, F. H. Robbins, G. Russell, G. G. Shiel, E. B. Wazzett, A. C. Whitehorne, and L. R. Wootton; Captains P. A. Baynes, K. F. Bozman, J. C. Brown, H. Culpin, C. O. Cummins, R. S. Gattie, I. L. Harison, A. A. Healey, R. L. Narres, R. B. Pemberton, A. M. Rex, G. F. Stedman, R. V. Steele, and W. Wright; Chase, T. Cunliffe, H. Collins, C. W. Drew, A. Johnson, R. W. Leonard, H. S. Single, H. B. R. Vibart, and J. C. Woodall.

56TH INFANTRY BRIGADE

The 12th annual dinner of the 56th Infantry Brigade was held at the Hotel Jules yesterday. Among those present were:—

Majors P. G. Clavering Fison, H. W. House, G. P. Kidd, Godfrey Martin, A. A. Smalley, and E. O. Sewell; Captains H. H. Bainbridge, E. Grant Edwardes, A. B. Hassall, John T. House, W. H. F. Maule, the Rev. R. W. Pedder, and J. B. L. Tolhurst; and Mr. J. R. Hickman.

THE KING'S OWN YORKSHIRE LIGHT INFANTRY

The annual dinner of The King's Own Yorkshire Light Infantry took place at the Savoy Hotel last night. Major-General C. P. Deedes (Colonel of the Regiment) presided, and other officers present were:—

General Sir Arthur Wynne; Brigadier-General C. E. Heathcote, Sir Henry Johnson, J. R. G. Tulloch, and W. M. Withycombe; Colonels J. G. Adamson, E. F. W. Barker, A. W. Elles, H. S. Kaye, and R. C. Money; Lieutenant-Colonels F. J. G. Aarp, R. C. Bond, R. E. Boulton, E. de W. H. Bradley, F. B. Brewis, the Hon. E. P. J. Corbally-Stourton, Sir Lionel Haworth, A. R. Kepp, H. Mallinson, C. M. Postlethwaite, and E. H. Rigg; Majors T. B. Butt, W. R. J. Ellis, G. H. Kent, the Hon. Henry Law, C. H. Rawdon, T. Reynolds, and E. W. Wales; Captains G. D. Ainger, E. V. H. Bradley, W. P. Bradley Williams, E. H. Butterfield, G. F. Ellenberger, H. B. Hibbert, A. T. Mackillop, H. Redman, E. M. Robertson, C. E. Thomson, C. E. L. Watkins, and Wells Cole; Lieutenants E. E. Whelan, and W. B. Wilberforce; and Messrs. M. G. Beckett, H. Bower, G. T. Chadwick, G. des C. Chamier, W. K. Elles, J. C. Forbes, M. G. Hodgkinson, the Hon. Peter Hotham, C. Huxley, J. F. Low, C. H. R. Makin, R. N. L. Gowans, D. G. B. Rickout, and G. R. A. Vallance.

4TH BATTALION, THE HAMPSHIRE REGIMENT

The annual dinner of the 4th Battalion (Territorial), The Hampshire Regiment was held at the Royal Adelaide Gallery Restaurant last night. Among those present were:—

Colonel Sir Thomas Sturmy Cave, Major-General Sir Charles Mellins, V.C.; Colonels C. Foster and F. Brook, Lieutenant-Colonels W. B. Stilwell, J. Ford Charnwood, and R. Lord Charnwood; Majors J. E. Patterson, W. S. Carey, J. G. Stilwell, G. G. Wheeler, and H. J. Brooks; Captains R. B. Goddard, A. L. Scaife, V. A. Simmons, R. P. Fenn, C. F. Wazzett, A. J. Macpherson, D. G. Turner, C. M. Jones, and A. S. Penn; the Rev. C. Chitty, and Messrs. S. Carter, W. C. Gray, G. Hallam, A. Scott, S. R. C. Dale, A. H. P. B. Hoare, J. J. S. Brooke, F. H. C. Butler, J. Stilwell, J. Hart, D. W. Stedman, T. Turner, and F. McL. Bartlett.

THE ROYAL ARMY SERVICE CORPS

The annual regimental dinner of the Royal Army Service Corps was held at Grosvenor House last night. The guest of the evening was Lieutenant-General Sir W. Hastings Anderson. There were also present:—

Major-Generals Sir Evan Carter (presiding), G. F. Davies, Sir Reginald Ford, E. Gibb, C.B., F. F. Hobbs, P. O. Hazelton, F. F. Johnson, F. W. B. Kee, and Sir Frederick Landon; Brigadier-General C. Kee, and Sir Brigadier J. Brown; Colonels R. B. Airey, B. L. Beddy, H. G. Burrard, H. M. Caldwell, D. G. Cameron, W. Elliot, F. J. L. Howard, T. M. Hutchinson, W. H. Law, F. W. G. Leland, W. M. Parker, C. Robinson, G. Stanley, Wilson; Lieutenant-Colonels M. S. H. Bradley, A. M. Carnegie, G. F. Cooke, S. C. Burton, Goldsmith, P. G. F. Gore, G. E. S. A. Nedicalf, J. H. Morris, A. A. Owen, D. Parsons, R. E. M. Rose, H. G. Seth-Smith, J. L. Weston, and R. Watson; Majors G. K. Archibald, Cunningham, R. P. H. W. Eyre, E. H. Fitzherbert, H. M. Gale, F. S. Hacker, [illegible] Hewson, G. K. Hubbard, A. G. Humphreys, W. D. Lawson, S. A. Morrison, J. H. Rubbard, C. F. Prescott-Roberts, H. P. Raymond, G. M. Reynell, F. G. Robinson, P. L. Spafford, H. N. G. Wales, J. R. Wheeler, and H. J. Wright; Captains F. P. Cooper, H. L. Bain, H. M. Cadle, M. J. J. Cahill, Cox, H. E. Dempster, R. C. Cockburn, W. d'A. Collings, J. M. Edwards, G. Evered, H. H. E. Gedge, G. W. Grasett, H. C. Haworth, J. S. Hoppin, M. G. S. Hopson, G. S. Hubert, C. A. Hunt, J. H. Keane, H. R. Kerr, R. Lee, R. H. Macfarlane, R. F. A. Meldrum, P. T. D. Ouvry, Parkin, W. Richards, E. C. Roscoe, C. H. Sanderson, G. J. Simon, R. F. Smith, G. M. Sproule, J. W. Stevens, W. M. W. Thorn, W. S. Tope, S. J. M. Tuke, Walch, A. W. Walmsley, L. W. Walsh, White, E. E. Witt, H. M. Whitty, H. J. Wright, C. E. Browne, H. B. Butler, C. Goodfellow, and Messrs. B. Robertson; and F. H. M. Cuthbert, A. E. Damerell, H. Elliot, F. C. J. Goodwin-Pain, G. K. S. Hewett, T. H. Jefferies, A. Mullington, C. W. W. Perkins, E. H. Reeder, and G. I. Sprague.

THE ARMY DENTAL CORPS

The annual dinner of The Army Dental Corps was held yesterday at the Connaught Rooms, Great Queen-street. Colonel J. P. Hellwell presided, and the guests of the Corps were General Sir Walter Braithwaite (Adjutant-General to the Forces) and Lieutenant-General H. B. Fawcus (Director-General, Army Medical Services). The following officers were present:—

Lieutenant-Colonels D. Blair, C. L. Colbran, W. T. Pahyson, and J. A. Seymour; Majors J. Baillie, H. F. Byrne, J. V. M. Byrne, G. O. Charles, D. Clewer, J. P. Dugid, T. Edwards, E. E. Gentleman, A. G. Gibson, J. E. Inglis, E. M. King, H. L. McCallum, W. A. Raskin, Rodda, S. Smith, A. F. Salsbury, E. W. Tyson, E. A. Wheeler, D. H. W. Williamson, and W. E. Wotton; Captains F. J. Anslow, F. P. G. Arnold, A. A. Ballantyne, I. A. Barlow, W. G. Brabber, A. B. H. Bennett, P. E. Brown, D. C. Blyth, A. B. H. Cole, T. D. Corke, J. McL. Foreman, H. J. Higgins, P. F. Horan, A. Hughes, G. A. G. Jones, Osmond, C. H. Fywell, J. J. Seaton, D. W. N. Squires, and S. H. Woods; and Messrs. D. D. Badman, W. McD. Bone, W. C. Cook, A. Brasenor, H. S. Golding, A. K. Inglis, J. Irish, W. B. Martin, N. I. MacMillan, L. J. McCarthy, W. A. McClelland, R. W. Mather, G. E. Nettleship, J. A. O'Connor, H. Quinlan, and S. G. Watson.

GURKHA BRIGADE

The Gurkha Brigade dinner was held at the May Fair Hotel on Thursday night. The officers present were:—

1st (K.G.O.) G.R.—Colonel R. Fulton, Major-General Sir Charles Powell, Lieutenant-Colonel A. G. B. Lang, Lieutenant-Colonel M. C. Baldwin, Brigadier-General W. E. V. E. Bellers, Major W. Brook Norther, Lieutenant-Colonel M. J. Evans, Mr. H. R. E. Willis, Lieutenant-Colonel A. E. Johnson, and Lieutenant-Colonel E. M. Lang.

2ND (K.E.O.) G.R.—Lieutenant-Colonel E. H. Sweet, Lieutenant-Colonel A. C. B. Mackinnon, Lieutenant-General K. Wigram, Air Vice-Marshal C. L. M. Newall, Colonel I. W. Shakespear, Major W. B. Shakespear, Brigadier-General D. E. M. Watt, Mr. W. L. Walton, Captain R. A. Hutton, Mr. P. A. R. Conron, Major G. A. P. Scoones, and Major E. A. Corse Scott.

3RD (Q.A.O.) G.R.—Captain G. E. R. S. Hartigan, Major-General Sir William Beynon, Lieutenant-Colonel C. B. Evans, Colonel A. B. Tillard, Colonel C. H. A. North, Colonel W. L. Dundas, Colonel J. G. Edwardes, and Captain McKay Forbes.

4TH (P.W.O.) G.R.—Colonel E. F. D. Money and Mr. L. A. C. Fry.

5TH ROYAL G.R.—Brigadier-General E. B. C. Boddam, Major-General M. E. W. Nightingale, Major-General H. J. F. Browne, Lieutenant-Colonel J. H. S. Fleming, Lieutenant-Colonel F. S. Massy, and Captain W. G. S. Thompson.

6TH G.R.—Lieutenant H. G. H. Long, Brigadier-General the Hon. Charles Bruce, Captain R. St. Barbe Emmott, Captain A. V. W. Sheperd, and Captain W. K. Phillips.

7TH G.R.—Major R. P. Henstock, Lieutenant-Colonel F. G. Brett, Captain R. B. B. Upton, Lieutenant-Colonel R. Haldane, Major-General Nigel G. Woodyatt, Lieutenant-Colonel B. Trydell, and Captain W. S. Furness.

8TH G.R.—Major A. M. Kennedy, Captain R. H. Sowden, Captain J. H. D. Gardner, Lieutenant-Colonel D. H. E. Lieutenant-Colonel D. W. Maxwell, Lieutenant-Colonel C. D. Roe, and Colonel J. D. Grant.

9TH G.R.—Brigadier-General C. M. Porteous, Major C. F. Blackett, Brigadier-General H. F. Bateman Champain, Captain C. S. de Wilton, Mr. F. F. F. Cox, Captain R. B. Fawcett, Captain H. K. Tippett, and Mr. W. B. Hemingway.

10TH G.R.—Mr. D. M. B. Vasquilin and Major B. T. B. Merritt.

PUNJAB FRONTIER FORCE

General Sir Malcolm Grover presided at the dinner of the Punjab Frontier Force, which was held at the Trocadero Restaurant on Wednesday evening. Other officers present were:—

Captain J. P. Acworth, Brigadier-General W. F. Bainbridge, Lieutenant-Colonel C. C. Barrett, Brigadier P. L. Beddy, Major T. V. S. Blackett, Captain J. A. Blood, Brigadier-General B. C. Boddam, Lieutenant-Colonel J. S. Bogle, Major-General H. J. F. Browne, Brigadier-General the Hon. Charles Bruce, Lieutenant-Colonel G. E. Bruce, Lieutenant-Colonel H. Bullet, Major N. L. St. P. Codrington, Lieutenant-Colonel C. K. Crawford-Stuart, Lieutenant-Colonel C. M. Dallas, Captain L. V. Dart, Lieutenant-Colonel G. E. P. Davis, Major F. C. De Butts, Lieutenant-Colonel H. Ch. de Crespigny, Brigadier-General C. De Ramsaye, Major L. E. Dennys, Lieutenant Lieutenant-Colonel A. C. Elliott, Major-General Featherstone, Captain W. D. Francis, Lieutenant-Colonel F. C. Gilchrist, Captain E. R. Goddard, Captain S. B. Goodall, Major-General F. W. B. Gray, Lieutenant-Colonel C. H. Hawes, Colonel R. Hoskyns, Colonel A. G. Lind, Captain D. M. Lindsay, Lieutenant-Colonel Lyle, Lieutenant A. S. Lewis, Lieutenant-Colonel H. Mackenzie, Brigadier-General C. E. Mackenzie, Lieutenant-Colonel R. H. Matheson, Major D. R. Mein, Brigadier-General F. J. Miles, Major-General Sir Arthur Morgan, Captain C. E. Morris, Lieutenant-Colonel A. E. Morrott, Lieutenant C. P. Murray, Major-General A. E. W. Nightingale, Brigadier-General H. de C. Pentreath, Captain C. H. Rainier, Lieutenant-Colonel C. H. Reinhold, Lieutenant-Colonel W. Leth Reynolds, Lieutenant-Colonel G. Rimington, Lieutenant-Colonel R. Russell, Lieutenant-Colonel Sir Thomas Scott, Captain J. R. F. Seccombe, Lieutenant-Colonel J. C. Sherer, Major T. W. Slingsby, Captain A. J. Smith, Captain S. Smyth, Lieutenant-Colonel A. C. Tancock, Captain G. E. Vosper, Major S. P. Wace, Major H. S. le Weller, Lieutenant G. W. Wynter, Lieutenant-Colonel R. S. C. Willis, and Major-General Sir George Younghusband.

GARDENS OPEN TO THE PUBLIC

QUEEN'S INSTITUTE OF DISTRICT NURSING

The following gardens will be open in aid of the Queen's Institute and District Nursing from to-day to Saturday next:—

Garden	County	By Courtesy of
*Oulton Park, Tarporley	Cheshire	Sir Philip Grey-Egerton
Chatsworth, Bakewell, Derby	Derbyshire	The Duke of Devonshire
*Melbourne Hall, Derby (1-7)	Derbyshire	Mrs. Andrew Kerr
Anderson Manor, Blandford (2-7)	Dorset	Major R. H. Cholmondeley
Charborough Park, Wareham (2-7)	Dorset	Rear-Admiral R. A. P. Erie-Drax
Beckford Hall, Tewkesbury (2-7)	Gloucestershire	Captain Ashton Case
Brookside, Beckford, Tewkesbury (2-7)	Gloucestershire	Mr. Spencer Williams
Sulhon End, Garstang, near Preston	Lancashire	Mr. H. Astley Bell
Beechworth, West Heath-road, Hampstead Heath, N.W.3	London	Mr. Albert Palache
Rinda House, Putney Heath, S.W.15 (2-7)	London	Mr. F. G. Wallis-Whiddett
Newstead Abbey, Linby	Nottinghamshire	Mr. Charles Ian Fraser
Wayford Manor, Crewkerne (House shown)	Somerset	Mr. L. Ingham Baker
Munstead House, Godalming	Surrey	Sir Herbert Jekyll
Snowdenham House, Bramley, Guildford	Surrey	Mr. E. S. Wheeler
The Old House, Cropthorne, Pershore (2-7)	Worcestershire	Mrs. Ellis Holland
Overbury Court, near Tewkesbury (2-7)	Worcestershire	Mr. R. Holland-Martin
Brynegwyn Hall, Caerwys	Flintshire	Miss Vernon
*Bryn Llithrig, St. Asaph	Flintshire	Mr. W. Walker

TO-MORROW

Brill Manor, Thame	Buckinghamshire	Mr. E. Weatherby
The Manor Farm, Brill, Thame	Buckinghamshire	Miss Goldsmid
Dorton House, Thame	Buckinghamshire	Mr. G. Guinness
Long Crendon Court, Thame (15th Century Hall and Gateshouse shown)	Buckinghamshire	Mrs. Barry
Nether Winchendon House	Buckinghamshire	Colonel F. Bernard
Tarlow Priory, Maidenhead	Buckinghamshire	Mr. P. Noble
Alton Manor, Idridgehay	Derbyshire	Brigadier-General E. C. Walthall
Haseley Court, Wallingford (2-8)	Oxfordshire	Major A. J. Muirhead, M.P.
Midelney Place, Curry Rivel, Langport	Somerset	Lieutenant-Colonel Herring Cooper
Kitlands, Holmwood	Surrey	Mr. A. R. Heath
Selham House, Selham	West Sussex	Mr. Charles Lacaita
Wilton House, Salisbury	Wiltshire	Lord Pembroke and Montgomery

MONDAY

Hutton John, Penrith (11-5)	Cumberland	Mr. F. Hudleston
The Manor House, Stanmore (10-6) (Admission 5s.)	Middlesex	Mr. Samuel Wallrock

TUESDAY

Highclere Castle, Newbury	Hampshire	Lord Carnarvon
The Manor House, Stanmore (10-6) (Admission 5s.)	Middlesex	Mr. Samuel Wallrock

WEDNESDAY

*Sandringham (11-4.30)	Norfolk	THE KING
Bicton, Exeter (2-6)	Devonshire	Lord Clinton
Knightshayes, Tiverton (2-6) (house shown)	Devonshire	Sir Ian Amory
Kingston Maurward, Dorchester (from 1)	Dorset	Mr. Cecil Hanbury, M.P.
Milton Abbey, Blandford (2-6) (admission 1s.6d. including part of house)	Dorset	Sir Eric Hambro
Stinsford House, Dorchester (from 1)	Dorset	Lieutenant-Colonel H. W. Woodall
King's Weston, Shirehampton, Bristol	Gloucestershire	Dr. Napier Miles
*Oaklands, Almondsbury, Bristol	Gloucestershire	Mr. Hiatt C. Baker
Thornbury Castle, Thornbury	Gloucestershire	Major Algar Stafford Howard
Blackmoor House, Liss	Hampshire	Lord Selborne
Walhampton, Lymington	Hampshire	Lady St. Cyres
Old Allens, Plaxtol (small garden)	Kent	Mrs. Arlwin
Nettlecombe Court, Williton (house and library shown)	Somerset	Sir Walter and Lady Trevelyan
Abbey Oaks, Sproughton	Suffolk	Sir Arthur Churchman
Bayhards Park, Cranleigh	Surrey	Mr. Charles E. Allen
Busbridge Hall, Godalming (2-7)	Surrey	Mr. Reginald Earle
Hydon End, Hambledon	Surrey	Mary. Lady Minto
Old Buckhurst, Withyham	East Sussex	Mr. Philip Foster
Old Lodge, Nutley	East Sussex	Lord Castle Stewart
Whligh, Wadhurst	East Sussex	Sir George Courthope, M.P.
Charlecote Park, Warwick	Warwickshire	Lady Fairfax Lucy
Stourhead, Zeals (10.30-7) (house shown, 2-6, 1s. extra)	Wiltshire	Sir Henry Hoare
Russell House, Broadway (2-7)	Worcestershire	Mrs. Millet
Aske, Richmond (1-6)	Yorkshire (North Riding)	Lord Zetland

THURSDAY

*Sandringham (11-4.30)	Norfolk	THE KING
Hinwick Hall, near Wellingborough (2.30-6.30)	Bedfordshire	Mr. Gilbert Robinson
Hinwick House, near Wellingborough (2.30-6.30) (Inclusive charge for above two)	Bedfordshire	Lieut.-Colonel Orlebar
Old Warden Park, Biggleswade (2-7)	Bedfordshire	Mrs. Frank Shuttleworth
Anglesey Abbey, Lode, Cambridge	Cambridgeshire	Lord Fairhaven and Capt. H. R. Broughton
Newton Ferrers, Callington (2-7)	Cornwall	Mr. G. A. Burnett
Castle Hill, Barnstaple (2-6)	Devonshire	Lord Fortescue
Sherborne Castle, Sherborne	Dorset	Lieut. - Colonel F. J. R. Wingfield Digby
Trent Manor, Sherborne (from 2)	Dorset	Captain G. S. Barnes
Norton Court, Gloucester (2-6.30)	Gloucestershire	Captain Norton Walker
Bockleton Court, Tenbury Wells, Worcester (2.30-6.30)	Herefordshire	Captain W. R. Prescott
Hatfield Court, Leominster (2.30-6.30) (house shown); tea)	Herefordshire	Major Chambers
Treago Castle, Weonards, near Hereford (2.30-6.30)	Herefordshire	Mr. R. W. Lloyd
Trent Park, New Barnet (2-7)	Hertfordshire	Sir Philip Sassoon, M.P.
Clifton Hall, Nottingham	Nottinghamshire	Colonel Clifton
Shotover Park, Wheatley	Oxfordshire	Brigadier-General Miller
Halswell Park, Goathurst, Bridgwater	Somerset	Lord Wharton
Wayford Manor, Crewkerne (house shown)	Somerset	Mr. L. Ingham Baker
Guy's Cliffe, Warwick (chapel and caves shown 11-12.30 and 3-7, 4.30)	Warwickshire	Lord Algernon Percy
Knowle House, East Knoyle	Wiltshire	The Dowager Lady Pembroke
Tranby Croft, Hessle, near Hull (2-7)	Yorkshire (East Riding)	Captain A. Stanley Wilson

FRIDAY

Cams Hall, Fareham	Hampshire	Mrs. John Ramsay
Nymans, Handcross	East Sussex	Lieutenant-Colonel L. C. R. Messel

SATURDAY

Folly Farm, Sulhamstead, near Reading (2-7)	Berkshire	Mr. Arthur N. Gilbey
Boveridge, near Cranborne (from 2)	Dorset	Mr. C. W. Gordon
Cranborne Manor, Wimborne (from 2) (part of house shown)	Dorset	Lord Salisbury
*Chardwar, Bourton-on-the-Water (2-7)	Gloucestershire	Miss Moor
*West Rissington Manor, Bourton-on-the-Water (2-7)	Gloucestershire	Major W. J. P. Mading
*Whitebrook, Bourton-on-the-Water (2-7)	Gloucestershire	Lieutenant-Colonel W. G. Eley
Garsons, Hereford (2.30-6.30)	Herefordshire	Sir John Cotterell
Hitchin Priory (house shown)	Hertfordshire	Mr. Ralph Delmé-Radcliffe
Putteridge Bury, Luton	Hertfordshire	Sir Felix Cassel
Gad's Hill Place, Rochester	Kent	Miss Burt
Ketton Cottage, Stamford	Rutland	Mr. C. F. Burroughes
Ketton Priory, Stamford	Rutland	Brigadier-General R. St. G. Gorton

(Continued at foot of next column)

WILLS AND BEQUESTS

SOLICITOR'S ESTATE

Mr. FREDERIC WADSWORTH, of Newlands, Lenton-avenue, The Park, Nottingham, and of Weekday Cross, Nottingham, solicitor, a director of the Law Union and Rock Insurance Company, died on March 8, in his 93rd year, leaving a fortune of £300,930, with net personalty £296,873.

Mr. KEITH BARLOW, of Vicarage-gate, Kensington W., chairman of Wiggins Teape and Co. (1919), Limited, and of Wiggins Teape and Alexander Pirie Merchants, Limited, a director of Alexander Pirie and Sons, Limited, and other companies, died on April 5, aged 39, leaving estate of the gross value of £88,149, with net personalty £87,056.

Mr. JOHN MERRICK LLOYD, D.L., of Croghan House, Boyle, Co. Roscommon, Irish Free State, who died on February 27, aged 83, left personal estate in England and the Irish Free State valued at £29,145. He left:—

£500 to the Representative Church Body of Ireland, the interest to be used for the benefit of the parish of Croghan.

Miss EVALINE ALICE CLARK, of Widmore-road, Bromley, Kent, who died on April 26, left estate of the gross value of £28,371, with net personalty £27,235. She gives:—

£250 to the Royal United Kingdom Beneficent Association.

Mr. HUGH HANDYSIDE, of Magdala-crescent, Edinburgh, and formerly of Tautane, New Zealand, who died on March 3, left personal estate in Great Britain valued at £42,194. He left:—

The ultimate residue of the property to Dr. Barnardo's Homes, the Royal Edinburgh Hospital for Sick Children, and the Royal Scottish National Institution, Larbert, in equal shares.

Mr. WILLIAM BELL, of Great Suffolk-street, Southwark, S.E., and of Essam Lodge, Streatham Common, S.W., for 50 years connected with Messrs. Beck and Co., Limited, engineers, of Great Suffolk-street, Southwark, who died on April 6, aged 84, left property of the gross value of £46,396, with net personalty £46,211. He left:—

£200 each to Guy's Hospital, Westminster Hospital, and the Cancer Hospital; £100 to the Royal Society for the Prevention of Cruelty to Animals; £100 to Marion Holman, for such charitable purposes as she may determine; £100 to his late maid, Hilda Steenstra; £300 to his late parlourmaid, Maud Emily Hanson; £50 to Kate Godwin, widow of his late gardener.

And the following among other bequests to employees of Messrs. Beck and Co., Limited, if in the service of the company at his death:—£150 to Alexander Wynd, head draughtsman; £150 to Robert William Mowbray, secretary; £100 to Alfred George Saunders, traveller; £100 to Thomas Watson, the oldest employee of the company; £50 to R. G. Cutterne, traveller; £50 to C. R. Couch, clerk; £100 to A. Daley, foreman moulder; £50 to E. Shrimpton, storekeeper; £50 each to E. Whitmouth and G. H. Whitrow, clerks, and W. Mooring, foreman; £100 to Thomas and Alfred Scropes, foreman; and £500 to his partner, Thomas Angus Wheatley.

The following bequests to servants, if in his service at his death:—£500 to his gardener, Walter Williamson; £190, and a sum sufficient to purchase her an annuity of £120, and certain furniture and personal effects to Alice Smith; £140 and a sum sufficient to purchase her an annuity of £120 to his parlourmaid, Nellie L. Rice.

The ultimate residue of the property to his servants Alice Smith and Nellie L. Rice in equal shares.

Other latest wills include the following:—

	Gross value
BARTLETT PROCTOR, the Rev. Francis, M.A. (91), of The Manor House, Sutton-on-Trent, Notts, Fellow of King's College, London (net personalty £18,237)	18,896
BROWNING, Miss Mary Louisa, of Bendochy, Ellesmere-road, Weybridge, daughter of the late H. B. Browning, of Cadogan-square, Chelsea (net personalty £22,126)	24,252
DOHERTY, the Rev. Francis Fitzgerald, M.A., D.D., of St. Thomas's-road, Hackney, E., rector of South Hackney parish (net personalty £3,357)	3,435
EVERARD, Mr. George William (81), of Avonfield, Stratford-on-Avon (net personalty £24,663)	26,024
FROWD, Engineer Captain William Smeeton, C.B.E., R.N., retd. (64), of Kings-road, Brighton (net personalty £1,392)	1,452
GARDNER, Mr. Frank Smith (79), of Henleaze-avenue, Westbury-on-Trym, Bristol, Professor of Music, for 43 years violin master at Clifton College (net personalty £5,245)	6,270
GREENHAM, the Rev. Frederick John, M.A. (82), of Alexander-road, Reading, formerly vicar of Wotton-under-Edge, Glos (net personalty £12,126)	12,198
GRINDLAY, Mr. Guy, M.B., C.M. (62), of Audnam, Stourbridge, Stafford (net personalty £7,625)	8,829
JOSEPH, Mr. Jacob Menashih (77), of Route Pottier, Shanghai, China (in this country)	25,410
NEWSOME, Mr. Samuel Theo (61), of Fairhill, Warwick-road, Coventry, managing director of Coventry Hippodrome, Limited, and the Aston Hippodrome, Limited, Birmingham, a director of S. H. Newsome and Co., Limited, motor engineers, and of the Coventry Movement Company, Limited, a freeman of Coventry (net personalty £22,687)	25,410
NORBURY, Mr. Alexander Frederick (73), of The Dunes, Blundellsands, Lancs (net personalty £17,115)	18,246
ORANGE-BROMEHEAD, Mrs. Adele Emma Wildman, of Ellesmere, Fareham, Hants, widow of Lieutenant-Colonel G. E. Orange-Bromehead (net personalty £3,198)	3,276
SLACK, Mr. James William (73), of Wardleys, Latchford Without, Chester, late managing director of the Richmond Gas Stove and Meter Company (net personalty £58,928)	64,952
THORNTON, Mr. William (73), of St. Mary's House, Forncett St. Mary, Norfolk, retired builder (net personalty £16,993)	31,980
TILL, Mr. Alfred (64), of Blackbrook, Highton, Lancs, proprietor of Messrs. Till, outfitters and merchant tailors, Blackburn (net personalty nil)	2,736
YOCKNEY, Mr. John (54), of Wakehurst-road, Clapham Common, S.W., managing director of the Goupil Gallery, Regent-street, W., and hon. secretary of the Fine Arts Provident Institution (net personalty £2,669)	33,566

ECCLESIASTICAL NEWS

CHURCH APPOINTMENTS

The REV. C. K. WALLER, rector of St. Andrew's, Romford, has been appointed perpetual curate of the adjoining parish of Hornchurch.

The REV. F. H. TATHAM has been instituted to the united benefice of Great Ryburgh and Little Ryburgh with Gateley and Testerton, Norfolk.

The REV. E. G. LANGDALE has been instituted to the rectory of Haynford, Norfolk, on the presentation of Mrs. R. K. Birkbeck.

The REV. L. W. HART has been instituted to the rectory of East Harling with West Harling, Norfolk.

THE CHURCH IN CEYLON

The BISHOP of COLOMBO (Dr. Carpenter-Garnier), speaking yesterday at a meeting of the Colombo Association at Church House, Westminster, said he looked forward to the day when the Church of Ceylon would be possessed and governed by the people of that country, when there would be more than one Bishop, and they would be sons of Ceylon. They in Ceylon were a Church at peace among themselves. He was sure that if the Church out there could speak to its mother Church of England, it would say "Hurry up and get disestablished. You will be much happier if you are. Take a leaf out of our book." It was a happy position to belong to a disestablished Church—a Church that was free to govern itself.

NOTES

On Wednesday the Bishop of Willochra (Australia) will preach in the Church of St. Andrew-by-the-Wardrobe, Queen Victoria-street, E.C., at 6 p.m.

A commemoration of the signing of Magna Carta will take place at 11 a.m. tomorrow at St. Mary-le-Bow. Dr. Whitney, Dixie Professor of Ecclesiastical History in the University of Cambridge, will preach.

The Mayor, Aldermen, and councillors of the borough of Lambeth will attend officially the morning service at St. Luke's Church, West Norwood, to-morrow, at 11. Councillor the Rev. W. H. Heaton-Renshaw will preach.

SATURDAY (continued)

Garden	County	By Courtesy of
Wayford Manor, Crewkerne (house shown)	Somerset	Mr. L. Ingham Baker
Milton Court, Dorking	Surrey	Mr. L. R. Rate
Baynards Park, Cranleigh	Surrey	Mr. Charles F. Allen
Huddington Court, Droitwich (2-7) (house shown)	Worcestershire	Mr. Gilbert Slater
Middle Hill Park, Broadway (2-7)	Worcestershire	The Misses Hingley

Unless otherwise stated, the gardens are open from 11 to 7 on weekdays and from 2 to 7 on Sundays. The price of admission is usually 1s.; for gardens marked with an asterisk it is 6d. Where the house is shown a small extra fee is charged. Full lists of gardens for the season may be obtained from the Queen's Institute of District Nursing, 58, Victoria-street, London, S.W.1 (Telephone, Victoria 0685).

The gardens at the Manor House, Stanmore, Middlesex, which are to be open to the public between 10 a.m. and 6 p.m. on Monday and Tuesday, are only half an hour by omnibus or railway from London. They belong to Mr. Samuel Wallrock, and have been transformed from meadowland to a horticultural masterpiece within ten years. They include an alpine garden unequalled in England, an exquisite water-garden, a rose garden, my lady's garden, which contains 20,000 plants, and a grotto which recalls the Cheddar Caves.

Mails and Shipping

OUTWARD MAILS

TO-DAY'S DISPATCHES

Mails will be dispatched from London to the destinations shown.

The times given are the latest hours for posting at the General Post Office, King Edward-street, London, E.C.1. In some of the district offices collections will be closed earlier.

7.30 A.M.—To Argentina, Bolivia, Chile (exc. North), Paraguay and Uruguay, Brazil (Rio, Santos), Canary Islands (all parts).

9 A.M.—To Costa Rica, Guiana (British), West Indies (Barbados, St. Lucia, Trinidad, Grenada and St. Vincent).

NOON.—To China (all parts)*, Japan*.

5.30 P.M.—To Canary Islands (all parts)††, West Coast of Africa (Belgian Congo (exc. Katanga) and French Middle Congo)††.

6 P.M.—To Argentina, Bolivia, Chile (exc. North), Paraguay and Uruguay†, Brazil (Rio, Santos)†, Canary Islands (all parts)†, Iraq and Persia (Abadan, Bushire and Mohammerah), Egypt, Sudan, Palestine and Syria, Peru (Iquitos)†, West Coast of Africa (Belgian Congo (exc. Katanga) and French, Middle Congo† (French Guinea, Ivory Coast, French Togoland and French Cameroons, French Equatorial Africa (Gabon), French Senegal and Sudan), Brazil (Para and Manaos)†.

DISPATCHES ON MONDAY

7.30 A.M.—To West Coast of Africa (Fernando Po and Spanish Guinea).

NOON.—To China (all parts)*, Japan.*

FULL LIST OF DISPATCHES

In the following table are shown the main oversea mails, other than daily, including those set out above, to be dispatched shortly from London:—

Destination	Posting at G.P.O., London	
ARGENTINE, BOLIVIA, CHILE (exc. North), PARAGUAY AND URUGUAY: Nelson (Highland Brigade)	June 14	7.30 a.m.
Nelson† (Highland Brigade)	June 14	6 p.m.
Ital. pkt. (Conte Verde)	June 14	6 p.m.
B. Star (Tuscan Star)	June 18	6 p.m.
R.M.S.P.†† (Almanzora)	June 19	7.30 a.m.
Ger. pkt.† (Cap Polonio)	June 19	5.30 p.m.
ASCENSION AND ST. HELENA: U.-Castle (Durham Castle)	June 21	6 p.m.
AUSTRALIA: P. & O. (Rajputana and Cathay)	June 26	7.30 a.m.
Orient (Orama)	June 19	6 p.m.
AUSTRALIA (Adelaide, &c.) AND ALL EASTERN STATE CITIES: Mail†	June 26	6 p.m.
BAHAMAS, BERMUDA, PERU (exc. Iquitos): Via N.Y. (Ile de France)	June 19	6 p.m.
BRAZIL (Rio, Santos): Nelson (Highland Brigade)	June 17	Noon
(Rio, Santos): Nelson† (Highland Brigade)	June 14	7.30 a.m.
(Para, Manaos): Booth† (Aldan)	June 14	6 p.m.
(Rio, Santos): Ital. pkt. (Conte Verde)	June 14	6 p.m.
(Rio, Santos): R.M.S.P.†† (Almanzora)	June 18	6 p.m.
(exc. Rio, Santos): R.M.S.P. (Almanzora)	June 19	5.30 p.m.
(exc. Rio, Santos): R.M.S.P.† (Almanzora)	June 19	8 p.m.
(Rio, Santos): Ger. pkt.† (Cap Polonio)	June 20	6 p.m.
(Ceara Maranhao): Booth (Stephan)	June 21	6 p.m.
CANADA (all parts): Via N.Y. (Majestic)	June 23	8 p.m.
(exc. Quebec City, &c.): Via N.Y. (Mauretania)	June 18	2 a.m.
(Quebec City, &c.): Direct (Duchess of Bedford)	June 21	2 a.m.
(Quebec City, &c.): Direct (Emp. of Australia)	June 20	2 a.m.
(Nova Scotia): Direct (Duchess of Bedford)	June 21	2 a.m.
(Nova Scotia): Direct (Penniland)	June 20	2 a.m.
(Mag. Post) (all parts): Direct (Duchess of Bedford)	June 21	2 a.m.
(Mag.

Finance & Commerce

CITY OFFICE: 15, GEORGE-STREET, E.C.4
TELEPHONE: MANSION HOUSE 4702

CITY NOTES

REPARATION LOAN SUCCESS

TREASURY BILL RESULTS

The application lists for the £12,000,000 German Government International Five-and-a-Half per Cent. Loan—the Reparations loan—which were opened yesterday morning, were closed yesterday at 1 o'clock, by which time the amount had been over-subscribed. Allotment letters will be posted during the week-end, and dealings on the Stock Exchange will begin on Monday. The scrip will be dealt in for settlement on July 10, by which time it will be paid up to the extent of 30 per cent. The reason for dealing for this date instead of for earlier settlement is that not until then will the scrip be on a uniform basis. If dealings were made for earlier settlement the amount paid up on the bonds might, and probably would, vary, because, as stated in the prospectus, in cases of partial allotment the balance of the amount paid as deposit will be applied towards payment of the first instalment of 25 per cent., which falls due on July 3. The loan met with a better and quicker response than some people had anticipated.

Higher Treasury Bill Rate

This week a fairly big step has been taken to bring the open market discount rate into a more normal relationship to the official rate, the average rate at which Treasury Bills were allotted at yesterday's weekly sale being over 5s. per cent. higher than a week ago. Compared with a fortnight ago the advance is nearly 7s. The amount offered for sale yesterday was £35,000,000 and tenders amounted to £39,375,000. The whole amount was allotted, the average rate of discount being £2 8s. 10.06d. per cent., against £2 3s. 6.59d. per cent. a week ago. Tenders at £99 7s. 7d. for bills to be paid for on any of the first five days of next week will receive about 92 per cent., and those at £99 7s. 9d. for bills to be paid for to-day week will receive allotment in full. Next Friday the amount of Treasury Bills to be offered for sale will again be £35,000,000. The main reason for the rise in the discount rate is that the supply of bills, which had been very scarce, is gradually increasing. Thus next week the amount of Treasury Bills to be paid for is about £7,500,000 in excess of the amount to be paid off, while in the following week only £30,000,000 will mature, whereas £35,000,000, if the full amount is allotted, will have to be paid for.

The Banks' Bill Holdings

As anticipated in these columns, the London Clearing Banks' statements for May show a further substantial increase in the holding of bills. For some time down to March bill holdings had been appreciably less than in the corresponding month of the previous year, but in April this position underwent a change, the amount then being greater than for the same month of 1929. In May the bill holdings rose sharply from £209,571,000 to £248,028,000, while as compared with the total a year ago the increase amounts to £50,878,000. The increase in bills is responsible for an expansion of over £30,000,000 in the deposits as compared with the previous month, and of over £10,000,000 as compared with a year before. In May last year the deposits were £11,000,000 less than in April. Advances continued to decline last month, the total falling by £11,883,000 to £972,370,000, while their proportion to deposits dropped from 56.2 to 54.6 per cent. Compared with May last year the decline in advances is nearly £20,000,000, public issues of capital having resulted in the repayment of bank loans. Investments, which for some months had shown a tendency to decrease, increased last month by over £6,000,000, although the total is substantially less than it was a year ago. An increase in investments is a normal movement during periods of cheap money. Money employed in the short-loan market shows an increase of about £3,500,000 on the month, but a decline of over £6,000,000 on May last year.

Riga's Prolonged Default

The long-suffering holders of Riga Four-and-a-Half per Cent. bonds will read with interest a telegram from our correspondent at Riga to the effect that the Latvian Government appears to be desirous that the long outstanding default of the capital should be settled. There is no dispute that Riga borrowed the money in 1912 at a moderate rate of interest, that that city is one of the wealthiest on the Baltic, and there is no question of her ability to pay, but only of the will to do so. The amount of the outstanding debt is £1,281,800, and there are 12½ years of arrears of interest. In February, 1926, a well-known chartered accountant went to Riga to investigate the city's finances. A certain amount of information as to his report leaked out in the Riga press, and from this it appeared that Riga was in a position, if she chose, to meet her obligations. The more farsighted Latvians realize that a settlement has been delayed much too long. It is unquestionably in the interests of Riga and Latvia that the default should be ended soon on terms acceptable to the bondholders, for the default is regarded as one of the worst outside Soviet Russia.

Modder Deep and Geduld Dividends

Interim dividends declared yesterday by the two principal gold producers under the control of the Union Corporation were of a satisfactory nature. Modderfontein Deep Levels is paying 65 per cent. (actual) for the six months. This highly successful mine has for each of the past five years rewarded its shareholders with dividends of 135 per cent., of which 65 per cent. has been announced in June and 70 per cent. in December. Upon the shares of Geduld Proprietary Mines the interim dividend is 16½ per cent., which represents a restoration of the rate paid two years ago. Last year's slight reduction to 15 per cent. was due to the increase recently made in the company's capital, but in view of the steady growth shown in profits quarter by quarter, the higher payment now proposed is not surprising. For the whole of 1929 the company paid 31½ per cent. compared with 33⅓ per cent. for 1928.

Goldsbrough Mort's Lower Profits

The cabled announcement from Melbourne of the results of Goldsbrough Mort and Co., Australian wool, grain, and produce brokers and stock and station agents, for the 12 months ended March 31, show a reduction in net profits of 38 per cent. The total is £209,641, compared with £338,609 for 1928-29. This decrease in profits is the outcome of the less favourable conditions in the wool market during 1929 and the general depression in Australian trade. For the previous eight years shareholders received, in addition to a dividend of 10 per cent., a bonus of 5 per cent., but the bonus is now omitted, the distribution being confined to the 10 per cent. dividend. The amount carried forward is approximately the same as that brought in to the accounts. Last November the company issued additional Ordinary capital to the amount of £400,000, but the new shares do not rank for dividend until the half-year ending September 30 next. Thanks to the appropriation of large amounts to reserves in past years the company possesses reserve funds exceeding £1,700,000. The principal item among its assets is the advances on stock and station properties, which in the last balance-sheet stood at £5,031,221.

Management of the Royal Mail

In connexion with the public announcement that a committee has been set up to confer with the court of directors of the Royal Mail Steam Packet Company we are given to understand that there is no intention of interfering in any way with the technical management of the working of the company, which will continue under Mr. P. G. Milne Mitchell, general manager and director. As was pointed out in these columns on Thursday, the quality of the shipping services is second to none. The company has earned a high reputation throughout the world for excellent passenger and cargo services which has stood it in good stead during the recent years of severe depression in commerce and acute competition in the South American route of lines of various nationalities. The management of liner business is, naturally, highly specialized work, and the Royal Mail Steam Packet Company is fortunate in possessing an expert staff which has given devoted service. The company has great traditions, and generation after generation of shipping men have been proud to serve under its flag ashore and afloat. If, in short, the finance of the group had enjoyed the same confidence that the operating side merited there would have been no need for the measures which have been announced this week.

Provision Merchants' Set-back

It was stated yesterday by Lovell and Christmas that owing to a decrease in profits resulting from the fall in the value of commodities dealt in and the necessity for conserving the finances of the company no further dividend will be paid on the Ordinary shares in respect of the financial year just ending. Although it is easy to believe that the instability of commodity prices must have been a severe handicap to the company, this news is likely to be a great disappointment to the shareholders, for Lovell and Christmas has for many years been a consistent dividend payer. With the exception of 1926-27, when the rate dropped to 7 per cent., the Ordinary shares have received not less than 10 per cent. for a number of years past. The dividend for the past year will be limited to the 2 per cent. already paid as an interim distribution. The issued capital of the company is £1,500,000, divided into £750,000 of Six per Cent. Cumulative Preference shares and £750,000 of Ordinary shares.

Favourable Tea Reports

Two well-known Indian tea-planting companies, Makum and Nedeem, the former owning estates in Assam and the latter in Dooars, have published favourable reports for 1929. The results of the companies for the past two years are shown in the following table:—

—	Makum		Nedeem	
	1929	1928	1929	1928
Crop (lb.)	1,975,395	1,752,111	6,702,549	* 5,917,256
Sale price (per lb.)	† { 1s. 5.54d. ‡ 1s. 2.74d.	† { 1s. 5d. ‡ 1s. 4.6d.	* { 10.79d. ‡ 1s. 0.85d.	* { 11.35d. ‡ 1s.2.95d.
Net profit	£26,793	£25,982	£54,323	£45,013
Dividend	22% tax free	22% tax free	10%	10%
Car. for'd	£2,641	£755	£11,428	£12,794

† Respective prices for the teas.
* For crop sold in Calcutta from the company's two gardens.
‡ For crop sold in London.

In each instance the effect of lower prices was more than offset by increased crops. In the case of Nedeem the actual revenue for the year was £54,305, against £50,046. Favourable weather conditions contributed to the larger crops. Latest London stock statistics show a further decline in stocks to 215,037,482lb. on May 31. On the corresponding date last year they were 197,457,238lb. Stocks should continue to decline for some little time to come, while additions from the new crop when it begins to come forward should be on a smaller scale than a year ago in view of the restriction scheme.

Fire Insurance on the Continent

The annual report of the Swiss Reinsurance Company is noteworthy since the enterprise does a considerable business, and the report describes conditions in various forms of insurance. It points out that last year the results of fire insurance were disappointing in most of the European fields, and that in some territories the losses were considerable. The company felt, besides the influence of an unsatisfactory economic situation, the effects of a continued reduction in premium rates, as well as of an increased cost of transacting the business. General foreign business was somewhat less profitable than in previous years, while work in the United States produced satisfactory results, although insurance companies there were faced with the problem of a falling off in premium rates and a rise in the expense ratio. Hail insurance suffered from the effects of exceptional atmospheric conditions and considerable losses resulted—chiefly in the South of Germany, France, Poland, Czechoslovakia, Austria, and also in Switzerland.

Marine and Accident Accounts

The marine account, it is stated, continued to be unprofitable, and the "company congratulates itself once more" on the relatively moderate volume of the business it has transacted. The unsatisfactory experience which this department has shown for a number of years has had the effect of "bringing about a shortage of cover to direct and reinsurance companies which is becoming more embarrassing. It is to be hoped that this will assist towards the establishment of healthier conditions." The rates charged for personal accident business on the Continent have not, it is stated, yet undergone the increase which is considered necessary, and the report adds that "it has been apparent for some time past that the rates which are now charged no longer correspond to the increased risk arising out of modern traffic conditions." As regards third-party liability the Swiss company writes that although increases in rates in recent years have had some effect in certain parts of Europe, "considerable efforts still remain to be made before this branch will show normal conditions."

GERMAN BONDS

NEW YORK SUBSCRIPTION

(FROM OUR OWN CORRESPONDENT)

NEW YORK, JUNE 13

Between 900 and 1,000 orders from banks and investment houses throughout the country were received yesterday for German annuities bonds by a syndicate which brought out American allotment amounting to $98,250,000. Subscription lists were closed in less than two hours after they had been opened. Several foreign banks made application for blocks of bonds, but syndicate managers refused their order in favour of domestic buyers.

In trading on a "when issued" basis on the New York Stock Exchange yesterday bonds sold as high as 91¼ and closed at 90⅞, or five-eighths of a point above public offering prices. The premium decreased slightly more in to-day's dealings.

STOCK EXCHANGE

INDIA LOANS FIRM

CABLES AND WIRELESS WEAK

The early closing of the lists for the Reparations Loan owing to over-subscription had a steadying influence upon high-class securities yesterday. Several British Government stocks were quoted higher, and a decided improvement occurred in Indian Government loans, support for which was forthcoming from Indian sources. There was, however, little indication of a change for the better in the stock markets as a whole. While movements were small the majority of changes that took place in standard industrial shares were adverse to holders, the facts disclosed at recent company meetings as to the high costs with which British industry is burdened as compared with its rivals attracting considerable attention. A further fall occurred in the stocks of Cables and Wireless, and the market awaits the forthcoming report. In some quarters this is expected very shortly. A rather sharp fall in the Rio exchange led to weakness in Brazilian securities, while the adverse character of the movement in the Argentine peso added to the weight exerted by poor traffic returns in depressing Argentine railway stocks. Lower prices for tin and copper kept the Mining markets in shadow.

The GILT-EDGED market was slightly firmer, but dealers were unable to report much increase in the investment demand. The Five per Cent. War Loan rose 1-16 to 102 7-16, and small gains took place in the Conversion Loans, the Three-and-a-Half per Cents. being quoted at 77½, the Four-and-a-Half per Cents. at 98⅛, and the Five per Cents. at 103⅜. A further recovery occurred in India stocks, buying orders being received on Indian account. Prices of the Three-and-a-Half per Cents. (62½), Three per Cents. (53⅛), and the two series of Four-and-a-Half per Cents. were each quoted a point higher. The scrip of the new Six per Cent., 1933-35, loan hardened to 1¼ premium.

The HOME RAILWAY market remained out of favour. After showing rallying symptoms in the morning, prices again began to recede, and on balance generally showed falls of ¼ to ½. Underground Electric shares exceptionally were inquired for on the company's favourable traffic position, and the price improved to 23s.

In the FOREIGN market one or two Brazilian loans were quoted lower on the fall in the Rio exchange; the chief movement took place in the Six-and-a-Half per Cents. of 1927, which fell 1½ to 85⅞. Chinese bonds of 1898 and 1912 were firmer, the last-named gaining two points at 43. Portuguese Three per Cents., First Series, moved up to 48. The influence of the lower exchange was reflected in prices of Brazilian railway stocks, Leopoldina declining to 46½ and San Paulo to 181. Argentine rails continued weak, a further fall of a point being marked in Central Argentine (66½). Antofagasta fell to 82½. United of Havana was quoted 1½ higher at 10-13.

The tone for OIL shares as a whole was steady. Royal Dutch closed the "turn" harder at 32½, and no change was shown on balance in Shell, Burmah, or Anglo-Persian. Anglo-Egyptian "B" were again easier at 2½. Eagle shares closed a trifle easier, Canadian being 12s. 4½d. and Mexican 12s. 6d. British Controlled Preferred were firmer at 7s. 4½d.

The price of rubber made a further slight recovery to 6 3-16d., but the share market made little or no response, it being feared that the return of English stocks to be published on Monday would show an increase of 1,500 to 1,800 tons on the week.

RISE IN GENERAL ELECTRIC

With one or two exceptions the INDUSTRIAL market continued heavy in tone, but movements in prices were individually of small importance. The stocks of the Royal Mail Company rallied to a further extent, gains of 2 to 3 points being marked in the Six-and-a-Half per Cent. Preference (27-37), the Five per Cent. Preference (25-35), and the Four-and-a-Half per Cent. Debenture (70-80). The Five per Cents. Debenture stock, after the very sharp rise of the previous day, reacted 2 to 58-68. A rise of a point to 18½ took place in the Ordinary. TEXTILE shares weakened on the speech of the chairman of J. and P. Coats. English Sewing Cotton fell to 1 23-32, and Coats gave way 1s. to 59s. Courtaulds remained steady at 2 3-16. Imperial Chemical at one time fell to 22s. 6d., but recovered later to the previous day's price of 23s. 6d. A further fairly general fall of small extent took place in the COAL, IRON, and STEEL group, and among MOTOR shares Leyland went back to 70s. 9d., and Austin to 24s. 3d. General Electric were strong on the declaration of a bonus, the shares rising 2s. 9d. to 51s. 9d. Callenders', British Insulated, and Henley's were quoted slightly lower. Little change occurred in the International group; prices of Nickel (27½), United Molasses (3 1-16), Unilever (2½), and Kreuger and Toll (28½) showed fractional improvements, while Columbia Graphophone (4 5-16) and Gramophone (4 5-32) showed small losses. Continued weakness characterized the market for Cables and Wireless stocks; the Preference were quoted a point lower at 88, and the "A" (37½) and "B" (17) fell ½ and 1 respectively. STORE shares continued out of favour, prices again declining; John Barker exceptionally rallied to 62s. 6d. In the BREWERY group Watney Deferred hardened to 61s., but lower prices were quoted for several other leading shares, including Guinness (102s. 9d.), Distillers (66s. 6d.), and Mitchells and Butler's (56s.). There were dealings in the new shares of Alexanders Discount Company at ¼ premium.

The RHODESIAN COPPER group was again subjected to selling. The new capital proposals of Rhodesian Anglo-American caused a fall in that company's shares of 3-32 to 1 9-32, while Bwana fell to 14s. 6d., N'Changa to 2⅛, Congo Border to 14½, and Chartered to 34s. 1½d. Transvaal mining shares moved irregularly. There was support from Johannesburg for the Modder group, and a continuance of local inquiry for East Rand, Geduld, Brakpan, and Consolidated Main Reef also received a little support. On the other hand, one or two finance companies' shares were offered, including Anglo-American and Rand Selection. Diamond shares were steadier, De Beers improving to 7 13-16. TIN and COPPER shares were affected by the further fall which took place in those metals. Rio Tinto gave way more than a point to 35½.

AUSTRALIAN £10,000,000 LOAN

INTERNAL OFFER NEXT WEEK

(FROM OUR OWN CORRESPONDENT)

CANBERRA, JUNE 13

The £10,000,000 loan will be opened on Monday. It will not be underwritten, but this has no significance, as the March conversion issue was made in similar conditions. The terms offered are apparently considered attractive.

** Our Correspondent cabled on June 10 that the Commonwealth Loan Council had decided to approach the Australian market for a loan of £10,000,000. The loan, which is to be issued at par, will bear interest at 6 per cent., and will have a currency of eight years.

MONTREAL STOCK EXCHANGE

(FROM OUR CORRESPONDENT)

MONTREAL, June 13.—After a quiet opening with mostly fractional price changes, the market eased under scattered selling, chiefly due to the absence of outside speculative interest and the lack of any news of a stimulating nature. Dominion Bridge was chiefly affected by the early selling.

REUTER'S QUOTATIONS

—	J'ne13	J'ne12	—	J'ne13	J'ne12
Abitibi	28½	No bid	Cons. Mining	210	211
Alberta Pac. Grain	No bid	No bid	Dom. Bridge	56¾	57
Asbestos	1	1¼	Dom. Textile	64*	65
Do., Pref.	4	4	Fam. Players	49	No bid
B.C. Packers	7	6½	Fraser Cos.	11½	11
Braz. Tract.	44½	46½	Hollinger	6¼	6⅛
B.C. Pwr., A	39	38¼	Int. Nickel	26⅜	28⅛
Do., B	17½	No bid	Massey, H.	32¾	33
Brit. Emp. Steel	No bid	No bid	Montreal La.	59·2	60
Do., 1st Pf.	26½	26½	Nat. Brew.	32½	32
Do., 2nd Pf.	4⅞	4½	Nat. Steel Car	60	59½
Brompton	27½	27½	Port Alfred Pulp, Pref.	No bid	No bid
Calgary	150*	150	Power Corp.	75¾	77
Can. Car	21½	21	Price Bros.	69½*	70
Do., Pref.	No bid	26	Quebec Pwr.	58	No bid
C. Cement	15⅜	15½	Shawinigan	70¼*	70¾
Do., Pref.	No bid	No bid	S. Canada Power	No bid	31
C. Cottons	No bid	No bid	Steel Co. of Canada	46	45
Indust. Alcohol, A	5½	5	W'ges Elec.	43¾	43¼
Do., B	No bid	No bid	Bk. Montreal	No bid	300½
C. Power	15	14	Can. Bank Com.	253½	253½
C. Steamship	16½	16½	Royal Bank	300	300
Do., Pref'd.	No bid	No bid			
Cockshutt	No bid	18¾			

* Ex dividend. † Ex rights.

The following quotations are supplied by Reuter:—

—	June 13	June 12
Atchison, Pref.	106⅛	106
Lehigh Valley	71¼*	71¼
Missouri, Kansas and Texas	43⅞	43
New York, Ontario and Western	11	11
Reading, 1st Prefd.	49	49
Texas and Pacific	11⅝*	120
National Lead	158⅝*	140

* Ex dividend. † Ex rights. ‡ Ex stock dividend.

The money market was easy, call loans ruling at 2½ per cent. throughout the session. Time money was quoted 2½ to 3½ per cent., according to maturity. Commercial paper remained at 3½ per cent. for prime names. Open market discount rates were unchanged at 2½ to 2½ per cent. for 90-day Bank bills, and 2½ to 2½ per cent. for six months bills.

Sterling exchange was firmer, cable transfers closing at 4.85 15-16.

Silver fell ¼c. to 34½c. for foreign bullion.

BONDS continued to show a firm tone though rather less active. Sales reached $9,783,000.

NEW YORK STOCK EXCHANGE

STEADIER TONE

NEW YORK, June 13.—There was a material shrinkage in the volume of transactions to-day, the sales being returned at 2,218,000 shares. Professional shorts were much less aggressive, and although declines occurred early in the session, prices readily responded to the appearance of moderate support, indicating a stronger technical situation.

Although the opening was irregular, the market had a firmer tone, reflecting yesterday's better resistance and the reduction in brokers' loans, which attracted a moderate accumulation of overnight buying orders. Soon afterwards a wave of professional selling engulfed sectional support, and most of the speculative leaders fell to around the low point of the current reaction. Public utility stocks were a particular target, the belief being expressed that the public utility group was vulnerable owing to the comparatively high market position as compared with current earnings. Selling, however, lacked the usual persistency, and the subsidence of offerings encouraged buying in anticipation of a rally, many believing that the bulk of liquidation has been completed. The absorption of offerings made the market susceptible to any improvement in the demand, and some quick rebounds were registered, notably Steel Common, which rallied to 165.

The list continued to creep upward during the afternoon on a small turnover. The failure of the news of a further bad break in wheat to stimulate a resumption of selling pressure helped to strengthen sentiment and rumours that the Senate would probably pass the Tariff Bill stimulated covering in the expectation that the removal of the unsettling tariff matter will substantially improve general sentiment. Bull support for oil stocks was encouraged by reports that plans are being formulated for concerted curtailment of output in Oklahoma until October and in California until November. Scattered realizing was noticeable towards the end of the session causing slight declines, but the close was steady. After the close of the market the news was received that the Senate had approved the Tariff Bill.

EXCHANGE	Method of Quoting	Parity	June 13	June 12
		$	$	$
MONTREAL on— London, cables	£1	4.86⅔	4.85 15/16	4.85¼
NEW YORK on— London, sight	£1	—	4.85 11/16	4.85⅝
Cables	£1	4.86⅔	4.85 15/16	4.85⅞
60 days' sight	£1	—	4.83 15/32	4.83 15/32
Grain bills, sight	£1	—	4.85⅜	4.85⅜
Seven days	£1	—	4.85	4.85
Paris, short sight	100f.	3.91¼	3.92½	3.92¾
Rome, cables	100l.	5.26	5.23⅞	5.23¾
Amsterdam, short sight	100fl.	40.20	40.16¼	40.17
Oslo, cables	100kr.	26.80	26.77	26.75½
Stockholm, cables	100kr.	26.80	26.85½	26.84½
Copenh'g'n, cables	100kr.	26.80	26.76½	26.76½
Prague, cheques	100kr.	—	2.96⅝	2.96⅜
Berlin, short sight	100mk.	23.80	23.86	23.86¼
Brussels, cables	100bel.	13.90	13.95½	13.95½
Berne, cables	100f.	19.30	19.37½	19.38
Madrid, cables	100ps.	19.30	11.85	11.98
Vienna, cables	100sch.	14.07	14.11⅝	14.11
Budapest, cables	100pen.	17.49	17.49¾	17.49¼
Belgrade, cables	100din.	19.30	1.77	1.77
Athens, cables	100dr.	1.30	1.29¾	1.29⅞
		Cents	Cents	Cents
B. Aires	1 peso	42.54	37.42	37.44
Rio, cables	1 mil.	32.45	11.30	11.40

RAILWAYS

—	Closing Prices June 13	June 12	—	Closing Prices June 13	June 12
Atchison	217	218	Int.C.Amer	225	224
Atl. Coast	160	164*	Kansas City	69⅛	69⅛
B. & O.	108	106½	Louisville	133	134
Do., Pref.	82½	82½	Minn. S.P.	20	20
Brooklyn M. T'sit	67	64⅝	Miss. Pac.	75	72⅝
Can. Pac.	199	196½	Do., Pref.	125*	125
Cent. N.J.	251¼	251¼	N.Mex.1 Pf	—	—
Ches. & O.	181	182	Do., 2 Pf.	—	—
Ch. G.W.	11⅞	11¾	N.Y. Cent.	165½	167
Do., Pref.	41½	41½	Nflk. & W.	228	230
Ch. N.W.	76	75	N. Pacific	76	76
Ch.Mil.St.P.	16¼	15½	Pennsylv'a	75	74⅝
Do., Pref.	106	106	Reading	111	111¼
Del.& Hud.	166	164½	S.L. & S.F.	104	104½
Del., Lack.	116	116	S.L. & S.W.	64	65
Erie	39¼	39	Southern Pacific	106½	107
Do.,1st Pf.	61*	63½	Do., Pref.	98	98
G.N., Pref.	87	86	U. Pacific	220	219
Ill. Cent.	122	122½	Do., Pref.	86	86
Interboro' Rapid Tr.	26½	26	Wabash	40	39½
			Do., Pf. A	77½	77

INDUSTRIALS

Air Reduct.	138½	136½	Int. Paper	26¼	24
AlliedChem	290	285	Int. Tele.	53½	54
Am. Agric. Ch., Pref.	28½	28¾	Kennecott	42⅞	43⅜
Am. and F. Pwr.	74½	73½	Kresge S.S.	29¾	29⅜
Am. Can.	135	132	K'ger, 5%	29⅛	29
Am. Loco.	54*	56	Liggett&M.	96½	95½
Am.Rolling Mills	64¾	64¼	Loose Wile	63¾	63¾
Am. Smelt.	67	66⅞	Mack Trcks	65	65¾
Am.Sug. R.	58	58	Montg'y W.	41⅜	40
Am. Tel.	217½	216	Nash Mtrs.	36⅜	36½
Am. Tob.	240	240	Nat. Bisct.	85	84½
Am.Wool'n	12¾	12¾	Nat.CashR.	55½	56½
Anaconda	53	54	Nat. Dairy	55¼	55
Armour D.	7⅞	7⅞	N. Amer.	110½	110¾
As.DryGds.	3⅝	3⅝	Packard	15	15
At'tic Ref.	38½	38	Pan A. Pet.	57½	57¾
Baldwins	23	22⅞	Pub. Ser., N.J.	104	103¾
BarnsdallA	24	23⅛	Pullman	70	69¼
Beth. Steel	90½	87½	Radio Corp	42¾	43
Cde Pascoe	49¼	50	R'm'g'n Rd	31⅜	30½
Chile Copp.	50	50	Ryl. Dutch	51¾	51⅜
Chrysler	31½	31	Sears R'b'k	77½	77
Col. Fuel	58⅛	57½	Shell Trans	45¼	45⅛
Colum. Gas	73½	74	Shell Un.	20	20
Col. Graph.	20⅞	21	Sloss S. Stl.	25	26
Cons. Gas	122⅜	120	Std.Brands	20¾	20½
Cont. Can.	59½	58½	Std. Gas.	105½	104½
Cont. Oil	23	22½	Std. Oil of Cal.	65	64¼
Corn Prod.	101⅝	100	Do., N.J.	72⅛	71
Crucible	75	74	Do., N.Y.	33½	33⅛
DavisonCh.	30⅝	30	Studebaker	31	31
Drug, Inc.	79	78	Texas Corp	53⅝	53½
Du Pont.	119⅝	118½	Tex.G. Sul.	55¾	54½
EastmanK.	223	219	Tidewater	15¼	15¼
Elec.P.& L.	79½	79¾	Tri-ContCp	13	12⅝
Electric Storage	70	69	Un.Carbide	76¼	76½
Fox Films	45	44⅞	Un. Fruit	87¼	87½
Gen. Elect.	74¾	73½	United Corp.	39	38⅝
Gen. Foods	56¼	55⅞	United Gas	33	33
Gen.Motors	45⅛	44⅝	U.S. L'ther	10	10
Gillette	77½	78½	U.S. Rbr.	25¼	24¾
Goodyear	73½	73	U.S. Steel	164⅜	163
Hou.OilTx.	92½	91⅝	Do., Pref.	145¾	145½
Hud. Mtrs.	35½	36¼	W. Un. Tel.	172	169¼
Ind. Rayon	101	101	W'hse Mfg.	156½	152
Int. Harv'r	88½	89	Woolworth	58½	59¼
Int. Match	79	77½	Worth'n Pump	143	141½
Int. Nickel	26½	26¼	Youngst'n Sheet	116*	117

CURB EXCHANGE

An.-Am.Oil	—	—	Mid. West Utilities	30½	30¼
Assoc. Gas	35⅛	35	Pennroad	13	12⅝
Brit.-Amer. Tobacco	25½	25⅞	Silica Gel	20	21¼
Celanese	20¼	20	Stand. Oil of Indiana	51½	50⅝
Elec. Bond	93⅛	90⅝	Swift. Int.	34½	34
Gulf Oil	135	134	VacuumOil	87	85⅛
HydroElec.	42¾	42¾			
Int. Pet.	20	20			

BONDS

Libty. Ln., 3½%	100 30/32	100 27/32	Finl., 6% 1945	93½	93½
Do., 4¼%	102	101 30/32	Fren.,7½% 1941	122½	122⅝
Do., (4th) 4¼%	102 29/32	102 17/32	Do.,7.49	117⅝	117⅝
U.K., 5½% 1937	104¼	104	Ger.,7%	107½	107⅝
Do., 4% 1960-90	88	88	Greek, 7% 1964	102¼	102
Arg., 6% 1959	98¼	99¼	Hamb'g, S. 6%,1946	95½	95½
Aust., 5% 1957	88½	89	Hungary, 7½%,'44	101¼	101¼
Aust., 7% 1943	105¼	105¼	Ital., 7% 1951	98¾	98¾
Belg., 6% 1955	103½	103¼	Jap.,6½% 1954	104	103⅝
Do., 7% 1955	112¾	113	Nord Rly., 6½%,'50	105¼	105⅛
Bordeaux, 6% '34	103⅞	103⅞	Norway6% 1952	102⅛	102
Brazil,7½% 1952	101¾	101½	P.L.M.,6% 1958	104	104
Bulg.,7.67	83½	83½	Do., 7% 1958	105½	105¼
Canada5% 1931	100⅞	100⅞	Poland,7% 1947	85½	85
Chile,7.42	101⅜	101½	Do., 8% 1950	95½	95
Do.,6.'60	89½	89⅛	Rio do Sul, 8% '46	99½	99½
Czech., 8% 1951	110	110	San P.,8% 1950	98⅞	98⅞
Denm'k6% 1942	105	105¼	Seine, 7% 1942	107⅜	107⅜
Dutch E.I., 6% '62	102¼	102	Swed.5½% 1954	104⅛	104⅛
Do.,5½% 1953	101⅝	101⅝	Tokio City, 5½%,'61	90¼	90¼
Est. Rly., 7% '54	105⅜	105⅜			

AMERICAN PRODUCE MARKETS

NEW YORK, June 13.—WHEAT.—The cash market closed easy at 1½c. to 2½c. decline. No. 2 red winter, 115½c.; No. 2 amber durum, unquoted; No. 2 hard winter, 107½c.; No. 2 Manitoba, 114½c. MAIZE barely steady, ⅛c. down. No. 2 mixed, 90½c., f.o.b. New York. OATS easy, ½c. lower. White clipped, 48½c., f.o.b. New York. RYE easy at 3½c. decline. No. 2 Western, 64½c., f.o.b. New York. BARLEY nominal, with No. 2 malting unquoted.

FLOUR easy, Spring clears and Kansas straights 10c. down at $5.35 and $5.25 respectively. Minneapolis patents and bakers' clears unchanged at $5.80 and $5.00. Rye flour, $4.50 to $4.90.

DAILY GRAIN MOVEMENTS (Thousands)

—	To-day	Same day last yr.	This week	This season	Last season
Wheat (bushels)—					
Receipts, Western	547	697	2,987	411,380	499,149
Do., Atlantic	105	285	476	81,516	121,365
*Exports, ditto	527	306	1,662	81,863	102,483
Maize (bushels)—					
Receipts, Western	902	608	3,951	239,978	266,402
Do., Atlantic	17	20	64	4,838	21,070
*Exports, ditto	—	—	—	10	17,652
Flour (barrels)—					
Shipments, Westn	105	133	495	26,484	26,296
Receipts, Atlantic	51	90	325	20,539	22,914
*Exports, ditto	30	25	65	4,036	5,440
Oats (bushels)—					
Receipts, Western	416	243	1,700	133,340	131,948
Do., Atlantic	13	23	91	5,879	12,222
*Exports, ditto	—	—	—	187	4,328

* From New York, Boston, Philadelphia, Baltimore and New Orleans.

LARD was steady and unaltered. Prime Western steam, $10.50; Middle West, spot, $10.35.

COFFEE.—Rio futures closed steady and 7 to 8 points higher. Sales, 8,000 bags. Closing prices:—July, 7.76c.; Sept., 7.59c; Dec., 7.35c.; Jan., 7.28c.; March, 7.19c.; May, 7.09c. Santos No. 4 futures closed steady, 1 point to 7 points up. Sales, 14,000 bags. Closing prices:—July, 12.38c.; Sept., 11.53c.; Dec., 11.10c.; Jan., 11.00c.; March, 10.74c.; May, 10.52c. Cash coffee steady. Rio No. 7, 9c. to 9½c.; Santos No. 4, 13c. to 13½c.

COCOA.—Futures closed steady at 3 to 5 points advance. Sales, 20,000 bags. Closing prices:—June, 7.75c.; July, 7.85c.; Sept., 8.08c.; Dec., 8.13c.; Jan., 8.22c.; March, 8.40c.

SUGAR.—Raw futures closed firm and 5 to 3 points higher. Sales, 32,000 tons. Closing prices:—July, 1.40c.; Sept., 1.47c.; Dec., 1.58c.; Jan., 1.60c.; March, 1.66c.; May, 1.74c. No. 2 contract, duty free, futures were 10 to 4 points up. July, 3.25c.; Sept., 3.38c.; Dec., 3.48c.

Cuban centrifugal sugar, 96 degrees, spot, was quoted 3.33c. per lb. Sales

FOREIGN TRADE IN MAY

LOWER VALUES

FALL IN MANUFACTURED EXPORTS

The trade returns for the past month compared with the figures for May, 1929, which included one working day fewer than last month, show a fall in imports of £12,386,000 (or 11·9 per cent.), in British exports of £16,424,000 (or 24·3 per cent.), and in re-exports of £1,396,000 (or 12·9 per cent.). Lower prices account for much of the decline. Compared with the figures for the preceding month, which had three working days fewer than May, imports advanced in value by £7,115,000, or 8·4 per cent., British exports rose by £4,151,000, or 8·8 per cent., and re-exports were higher by £1,231,000, or 15·7 per cent.

The apparent adverse balance of trade, excluding movements of bullion and coin, was for the month £30,950,000, as compared with £25,515,000 in May, 1929, and £29,217,000 in April last; and for the five months ended May £154,921,000, against £153,604,000 in 1929 and £154,218,000 in 1928.

Comparisons are made in the following tables :—

MAY, 1930, COMPARED WITH MAY, 1929.
(One working day fewer in 1929)

Imports	£91,037,363	— £12,385,912	— 11·9%
Exports	£51,012,184	— £16,424,414	— 24·3%
Re-exports	£9,075,409	— £1,395,901	— 12·9%

FIVE MONTHS ENDED MAY, 1930, COMPARED WITH SAME PERIOD OF 1929.

Imports	£458,327,780	— £55,071,279	— 10·7%
Exports	£262,005,950	— £46,842,992	— 15·1%
Re-exports	£41,400,537	— £9,545,262	— 18·7%
Total exports	£303,406,487	— £56,388,254	— 15·6%

I.—IMPORTS OF FOREIGN AND COLONIAL MERCHANDISE

Principal Articles	—	Quantities May, 1929	Quantities May, 1930
Animals—Cattle for food	No.	45,339	58,527
.. Sheep and lambs for food	..	57,734	49,857
Bacon	cwt.	784,331	754,493
Beef	..	1,108,574	1,300,483
Butter	..	635,954	608,667
Margarine	..	89,312	68,089
Cheese	..	237,929	226,380
Coffee	..	98,024	65,992
Copper, ore and regulus	tons	2,536	3,251
Corn—Wheat	cwt.	9,723,521	8,316,366
.. Wheat flour	..	804,512	943,444
.. Barley	..	540,858	786,910
.. Oats	..	905,917	1,102,857
.. Maize	..	1,413,867	1,640,340
Cotton, raw (except Linters)	centals	1,145,894	1,018,717
Eggs, in shell	gt.hunds.	2,479,402	2,518,153
Flax	tons	5,351	3,940
Hemp	..	8,748	8,299
Hides, dry and wet	cwt.	72,609	116,799
Iron and steel	tons	257,256	233,725
Jute	..	11,370	9,113
Lard	..	11,821	9,273
Leather	cwt.	61,198	80,129
Mutton and lamb	..	602,072	885,172
Nitrate of soda	..	74,984	64,497
Oil petroleum, refined	gallons	161,615,899	190,673,316
Rice	cwt.	267,581	377,913
Rubber, crude	centals	227,477	312,222
Seeds—Flax or linseed	tons	27,989	18,042
Sugar, refined	cwt.	136,886	125,011
.. raw	..	3,271,455	3,587,628
Tallow, unrefined	tons	4,650	4,686
Tea	lbs.	28,434,992	29,848,588
Tin	tons	770	1,020
Tobacco, unmanufactured	lbs.	13,725,813	9,413,291
Wine	gallons	1,178,792	996,299
Wool, sheep or lambs'	centals	986,403	902,789

Principal Articles	Value £ 1929	Value £ 1930	Inc. or Dec. per cent., compared with May, 1929 Quantity	Value
Animals—Cattle, for food	712,787	806,667	+ 29·0	+ 25·7
.. Sheep and lambs for food	147,775	120,010	— 13·6	— 18·7
Bacon	4,315,500	3,897,632	— 3·6	— 14·3
Beef	3,267,340	3,518,901	+ 17·3	+ 22·1
Butter	5,068,091	3,929,469	— 4·2	— 22·4
Margarine	246,900	193,167	— 23·7	— 21·7
Cheese	1,074,840	958,652	— 4·8	— 10·8
Coffee	687,929	378,814	— 31·2	— 44·9
Copper, ore and regulus	126,272	133,689	+ 55·7	+ 5·8
Corn—Wheat	4,893,404	3,736,555	— 14·4	— 23·6
.. Wheat flour	514,256	563,191	+ 17·2	+ 9·5
.. Barley	268,693	242,855	+ 45·4	— 9·6
.. Oats	373,004	287,402	+ 21·7	— 22·9
.. Maize	642,394	517,328	+ 16·0	— 19·4
Cotton raw (except Linters)	6,414,125	4,506,906	— 11·0	— 29·7
.. manufactures	748,828	726,140	—	— 3·0
Eggs, in shell	1,414,179	1,253,303	+ 1·5	— 11·3
Flax	462,258	293,200	— 29·5	— 36·6
Hemp	336,928	259,295	— 5·1	— 23·0
Hides—dry and wet	322,390	379,165	+ 60·8	+ 17·6
Iron and steel	2,319,602	1,974,717	— 9·1	— 14·8
Jute	289,102	231,185	— 19·8	— 20·1
Lard	711,091	499,754	— 21·5	— 29·7
Leather	1,218,548	1,268,873	+ 30·9	+ 4·1
Mutton and lamb	1,989,695	2,489,594	+ 47·1	+ 25·1
Nitrate of soda	38,736	32,416	— 13·9	— 16·3
Oil petroleum, refined	3,777,119	4,394,375	+ 17·9	+ 16·3
Rice	191,672	221,584	+ 41·2	+ 15·6
Rubber, crude	1,028,592	948,023	+ 37·2	— 7·8
Seeds—Flax or linseed	443,953	291,987	— 42·6	— 34·2
Silk manufactures	1,043,967	1,040,584	—	— 0·3
Sugar refined	89,412	71,172	— 8·9	— 20·3
.. raw	1,692,142	1,467,060	+ 9·6	— 12·1
Tallow, unrefined	184,583	164,030	+ 0·7	— 11·1
Tea	2,075,548	1,992,775	+ 4·2	— 3·9
Tin	161,895	158,222	+ 32·4	— 2·2
Tobacco, unmanufactured	1,000,182	606,709	— 31·4	— 39·3
Wine	513,566	369,585	— 15·4	— 28·0
Wood and timber	2,584,852	2,780,938	—	+ 7·5
Wool, sheep or lambs'	7,197,249	4,504,817	— 8·4	— 37·4
Woollen and worsted manufactures	759,433	817,844	—	+ 7·6
All other articles	41,994,413	38,096,680	—	— 9·2
Total	103,423,275	91,037,363	—	— 11·9

II.—EXPORTS (PRODUCE AND MANUFACTURES OF THE UNITED KINGDOM)

Principal Articles	—	Quantities 1929	Quantities 1930
Beer and ale	barrels	40,110	28,576
Cement	tons	115,393	118,255
Coal	..	5,328,261	5,056,048
Copper	..	3,050	1,999
Cotton yarn and twist	lbs.	16,026,000	12,448,900
.. piece goods	sq. yds.	321,450,000	218,088,800
Flax and hemp yarns	cwt.	8,323	6,734
Iron and steel	tons	442,774	294,729
Jute yarn	lbs.	5,866,300	3,649,400
.. piece goods	sq. yds.	15,174,700	10,862,000
Linen piece goods	..	7,210,000	6,430,300
Manures, ammonium sulphate	tons	33,729	41,915
Oils, fats and greases	..	12,077	6,229
Salt (except table salt)	..	32,449	36,927
Sodium compounds	cwt.	1,059,239	769,978
Spirits	pf. gals	546,086	808,818
Sugar, refined	cwt.	188,966	426,099
Wool, sheep or lambs'	centals	43,114	20,798
Woollen & worsted yarn	lbs.	4,709,500	2,535,700
.. tissues, heavy and light, broad and narrow	sq. yds.	7,648,200	5,304,000
Worsted	..	3,638,200	2,626,300
Woollen carpets	..	527,200	348,100

Principal Articles	Value £ 1929	Value £ 1930	Inc. or Dec. per cent. compared with May, 1929 Quantity	Value
Beer and ale	1,996,518	1,434,222	—	— 28·1
Cement	206,118	150,982	— 28·7	— 26·7
Chinaware and earthenware	582,796	521,818	—	— 10·4
Coal	4,279,204	4,204,323	— 5·1	— 1·7
Copper	320,815	292,194	— 34·5	— 36·9
Cotton yarn and twist	2,023,068	1,355,579	— 22·3	— 32·9
.. piece goods	8,927,852	5,490,699	— 32·1	— 38·4
.. other manufactures	1,377 884	1,000,974	—	— 27·3
Flax and hemp yarns	102,524	71,487	— 19·0	— 30·2
Hardware other than hollow-ware and cutlery	235,712	167,742	—	— 28·8
Iron and steel	6,715,254	4,942,281	— 33·4	— 26·4
Jute yarn	135,332	73,389	— 37·7	— 45·7
.. piece goods	285,021	158,024	— 28·4	— 44·5
Linen piece goods	504,290	404,384	— 10·8	— 19·8
Machinery and millwork	5,327,880	4,470,870	—	— 19·1
Manures, ammonium sulphate	348,080	348,877	+ 24·2	+ 0·2
Oils, fats and greases	457,144	235,491	— 48·4	— 48·4
Salt (except table salt)	82,632	93,684	+ 13·8	+ 13·3
Silk manufactures	127,325	116,814	—	— 8·2
Sodium compounds	429,754	312,654	— 27·3	— 27·2
Spirits	682,565	643,783	+ 11·4	— 5·6
Sugar, refined	185,404	258,000	+ 125·4	+ 39·1
Wool, sheep or lambs'	472,072	137,180	— 51·7	— 70·9
Woollen and worsted yarn	829,214	378,416	— 46·1	— 54·3
Do., tissues, heavy and light, narrow and broad	1,439,238	982,559	— 30·6	— 31·7
Worsted	847,923	484,280	— 27·8	— 32·9
Woollen carpets	248,661	151,577	— 33·9	— 39·0
All other articles	28,002,615	22,017,492	—	— 21·3
Total	67,438,598	51,012,184	—	— 24·3

Compared with the figures for May, 1929, imports of food, drink, and tobacco fell by £4,803,000, raw materials by £6,103,000, and manufactured articles by £1,526,000. Grain and flour fell by £1,462,000; barley, oats, and maize each show increased quantity with reduced value. Wheat fell in quantity by

(Continued at foot of next column)

MONEY MARKET

DISCOUNTS AGAIN HIGHER

ARGENTINE EXCHANGE WEAKNESS

The sharp advance in yesterday's Treasury Bill rate reacted on market rates, and three months fine bank bills were finally as high as 2 7-16 to 2¼ per cent. The upward turn in rates, coupled with dearer money, has checked purchases of bills, and the approach of the end of the half-year serves to restrict the bill requirements of the banks. Banks yesterday limited their purchases to a few August maturities, which they bought at 2¼ per cent., and some July bills, which were taken at 2⅛ per cent. "Hot" Treasury Bills were offered in the morning up to 2⅜ per cent.; a small demand for 90-day bank bills at 2¼ per cent. was reported on account of French banks early in the day. Money was in larger supply. During the morning 2 per cent. was the general charge for both new and old day-to-day loans, but in the afternoon balances were offered at 1½ per cent. and finally at 1½ per cent. The New York exchange continued to move in favour of sterling. Argentine currency depreciated further, the Buenos Aires rate falling to 41 13-16d., or nearly 6d. below parity.

The Bank rate is 3 per cent., to which it was reduced from 3½ per cent. on May 1. The banks' deposit rate is 1 per cent. and the deposit rates of the discount houses are 1 per cent. at call and 1½ per cent. at notice.

Loans (per Cent.)	Discount (Bank Bills) (per Cent.)				
Day to day	For short periods	60 days	3 months	4 months	6 months
1½—2	2—2½	2 7/16	2 7/16—2½	2½	2 9/16—2 5/8

Discount (Treasury Bills)			(Fine Trade Bills)	
2 Mths.	3 Mths.	4 months	3 months	4 months
2⅜—2 7/16	2 7/16	2 7/16—2½	2½—2 9/16	2 9/16—2 5/8

FOREIGN EXCHANGES

The New York exchange is clearly responding to the rising tendency of discount rates in London, and yesterday it rose to $4.85 15/16, closing at $4.85 29/32, compared with $4.85 27/32 on Thursday. The discount on forward dollars was 1/16c. one month, and 7/32c. three months. French francs showed little movement, the rate closing unaltered at 123.81¼f. On the other hand, the Belgian rate moved in favour of sterling, closing at 34.82¼b. The Italian exchange was also higher at 92.76¼l. After a rally Spanish pesetas lost their recovery, the Madrid rate closing without change at 41.02½p. At 20.36¼m. the German exchange was slightly higher. Among the South American exchanges weakness was again apparent in Argentine currency, the Buenos Aires rate further declining 3/16d. to 41 13/16d., or nearly 6d. below parity. The Rio exchange again moved against Brazil, closing at 5 17/32d.

The following table gives the range of telegraphic exchange quotations within which business was reported yesterday :—

Place	Method of Quoting	Par of Excha'ge	June 13	June 12
New York	$ to £	4.863	4.85 15/16–15/16	4.85 11/16–29/32
Montreal	$ to £	4.863	4.85 13/16–4.86	4.85 13/16–4.86
Paris	Fr. to £	124.21	123.80-85	123.72-83
Brussels	Bel. to £	35.00	34.81 2/32–82 1/2	34.81-81¾
Milan	Lire to £	92.46	92.74-92.78	92.72-92.76
Zurich	Fr. to £	25.2215	25.07-25.08	25.06¼–07 1/2
Athens	Dr. to £	375	374¾–376	374¾–375¼
Helsingfors	M. to £	193.23	192¾–193	192¾–193
Madrid	Pts. to £	25.2215	40.70-41.10	40.65-41.45
Lisbon	Escu. to£	—	108 1/8–108 3/8	108 1/4–108 3/8
Amsterd'm	Fl. to £	12.107	12.07 15/16–08 1/2	12.08-08 1/2
Berlin	M. to £	20.43	20.36-36¾	20.35 7/8–36 1/2
Vienna	Sch. to £	34.56½	34.41-34.46	34.42-34.46
Budapest	Pen. to £	27.82	27.75-27.81	27.77-27.81
Prague	Kr. to £	164.25	163¾–163 7/8	163¾–163 7/8
Warsaw	Zloty to£	43.38	43.32-43.37	43.31-43.36
Riga	Lats to £	25.2215	25.17-25.27	25.17-25.27
Bucharest	Lei to £	813.6	816-819	817-819
Constnt'p'e	Pst. to £	110	1.0225	1.0225
Belgrade	Din. to £	225.2215	274 1/2–275 1/2	274 1/2–275
Kovno	Lit. to £	48.66	48 3/8–48 7/8	48 3/8–48 7/8
Sofia	Lev. to £	673.659	665-675	665-675
Reval	E.Kr.to£	18.159	18.20-18.27	18.22-18.29
Oslo	Kr. to £	18.159	18.15¼–15¾	18.15–18.15½
Stockholm	Kr. to £	18.159	18.09¼–09½	18.09¼–09¾
Copenh'gn	Kr. to £	18.159	18.15½–18 15/16	18.15¼–15¾
Alexandria	Pst. to £	97½	97 7/16–97 9/16	97 7/16–97 9/16
Bombay	Per rup.	18d.	1/32 3/32–7/32	1/32 3/32–7/32
Calcutta	Per rup.	18d.	1/32 3/32–7/32	1/32 3/32–7/32
Madras	Per rup.	18d.	1/32 3/32–7/32	1/32 3/32–7/32
Hong-kong	Per dol.	—	1/3 1-1/32	1/3 1-1/32
Kobe	Per yen	24.58d.	2/09 5-2/07 16	2/09 5-2/07 16
Shanghai	Per tael	—	1/61 1-1/61 3/4	1/61 1-1/61 3/4
Singapore	Per dol.	2/4	2/37 1/2–37 3/4	2/37 1/2–37 3/4
Batavia	Fl. to £	12.107	12.06 3/4–07 1/2	12.06¼–07 1/2
Manila	Per dol.	24.066d.	2/06 1/8	2/06 1/8
Rio d. Jan.	Per mil.	5.890d.	5 15/32–5 7/16	5 15/32–5 11/16
B. Aires	Per dol.	47.577d.	41 3/4–42 1/8	42–42 3/8
Montevideo	Par/also†	48 to £	39.90	39.91
Mexico	Pesos to£	9.76	43 1/2–44 1/4	44 1/4–44 3/4
Lima†	Soles to £	12.166	13.07 1/2	13.02 1/2

† 90 days. ‡ Based on legal stabilization at $2.90-3.03 to 100kr. ‖ Nominal.

EMPIRE EXCHANGE RATES

BUYING RATES PER £100

On :—	Demand	30 days' sight	60 days' sight	90 days' sight
	£ s. d.	£ s. d.	£ s. d.	£ s. d.
Australia	92 12 6	92 1 1	3 91 10	0 90 18 9
New Zealand	93 17 6	93 6 6	3 92 15	0 92 3 9
Africa & Rhodesia	98 15 0	98 2 0	0 97 10	0 96 17 6

SELLING RATES

On :—	Cable Transfers	Demand
	£ s. d.	£ s. d.
Australia	93 17 6	93 10 0
New Zealand	95 7 6	95 0 0
South Africa	99 15 0	99 12 6
Rhodesia	99 16 3	99 13 9

The Bank of England yesterday announced the sale of £23,791 in BAR GOLD. Since Wednesday last there has been a net influx of £374,792, as shown below :—

ARRIVALS	£	WITHDRAWALS	£
June 12—		June 12—	
Sovs. released	500,000	Bar gold	101,417
June 13	Nil	June 13—	
		Bar gold	23,791
		Net influx	374,792
Total	£500,000	Total	£500,000

Net influx for 1930 to date, £10,189,879 ; net efflux for 1929 (according to the published movements of gold), £8,228,489.

In the bullion market a small amount of bar gold was available, and was sold at 84s. 11½d. per oz., a decline of ¼d.

Silver was steady, the price being unaltered at 16 3/16d. per oz. for cash and 16d. for forward delivery. A little bear covering was in evidence.

BULLION AND SPECIE

Imports of gold into Great Britain and Northern Ireland, registered from midday on June 7 to midday on June 12, amounted to £1,016,180, of which £975,785 came from British South Africa, while exports amounted to £98,721. In the same period imports of silver amounted to £12,226 and exports to £102,215.

HAMBURG COFFEE MARKET

HAMBURG, June 13.—The market opened easy at a decline of ¾ to 1½, and after some slight improvement closed steady, although ¼ to ¾ lower on the day. Quotations, Reichsmarks per 50 kilos :—July, 40½ (40¾); Sept., 37½ (38); Dec., 36 (36½); March, 35 (35½). Yesterday's sales totalled 2,000 bags.

1,407,000cwts. and in value by £1,157,000 ; wheat flour rose in quantity by 139,000cwts. and in value by £49,000. Meat was lower by £96,000 ; bacon was reduced in quantity by 29,000cwts. and in value by £618,000 ; beef was higher in value by £252,000, with an increase of 192,000cwt. in quantity ; and mutton crease of 192,000cwt. in quantity ; and £500,000. Other rose by 283,000cwt. and £500,000. Other non-dutiable food and drink declined by £1,682,000, and dutiable food and drink fell by £892,000. Tea rose in quantity by 1,214,000lb., but fell in value by £83,000. Refined sugar fell by 11,000cwt. and £18,000 ; unrefined sugar rose by 316,000cwt., but fell in value by £205,000. Tobacco fell in value by £435,000, with a decrease of 4,312,000lb. in the quantity of unmanufactured tobacco. Raw cotton was lower by 127,000 centals and £1,907,000, and sheeps' wool declined by 84,000 centals and £2,692,000 ; flax, hemp, and jute were each lower in quantity and value. Crude rubber was higher in quantity by 85,000 centals, but down in value by £81,000. Iron and steel fell by £345,000, and non-ferrous metals by £804,000. Cotton goods fell by £62,000, and woollens and worsteds by £114,000 ; silks rose by £23,000 ; and other textiles by £102,000. Refined petroleum rose by 29,057,000 gallons and £617,000.

With regard to British exports all sections show decreases in values food, drink, and tobacco being lower by £793,000, raw materials by £1,942,000, and manufactured articles by £13,582,000. Coal was lower in value by £75,000, with a shrinkage of 272,000 tons. Iron and steel fell by £1,793,000, non-ferrous metals by £755,000, and machinery by £1,057,000. Cotton goods decreased by £4,482,000, there being a shrinkage of 3,637,000lb. in yarn and 103,361,000 square yards in piece goods, while woollens and worsteds fell by £1,766,000, silks by £13,000, and other textiles by £574,000. Ships show an increase of £537,000.

HOME COMMERCIAL MARKETS

DECLINE IN COPPER

GRAIN AND FARM PRODUCE

LONDON (THE BALTIC EXCHANGE), June 13.—WHEAT with lower closing prices in Chicago and Argentina, the market was easier, but while sellers were willing to concede 3d. per quarter, buyers continued reserved on the generally favourable reports of crop progress in Europe and North America. Recently 7,800 tons (half soft and half Western white) Pacific for Atlantic City, about loading, June 15-30, was dealt in at 38s. 6d. to Ireland. For Australian, afloat and loading, 41s. was asked, and 38s. 9d. for choice white Karachi, July, while Rosafe 62½lb., June 15, was obtainable at 38s. Pacific, June, July, and Aug., were offered at 38s. 6d. Parcels were in quiet request at 3d. to 6d. per quarter decline, No. 2 mixed durum, per Megantic, shipping-shipped, sold at 33s. 6d. No. 5 Manitoba, June, at 35s. 7½d; and West Australian, per City of Cambridge, ready to sail, at 40s. Hull paid 37s. 9d. for No. 2 hard winter, per Lehigh, afloat, and 37s. 6d. for July, while to Liverpool, July, sold at 36s. 9d.

The wheat futures market closed 1d. to 2d. under yesterday's values :—

Per 480lb.	Opening values	1.15 value	3.15 call	Closing values	Prev. closing values
	MANITOBA GRADE				
	s. d.	s. d.	s. d.	s. d.	s. d.
July	38 9	38 8	38 8	38 8	38 10
Nov.	39 9	39 8	39 8	39 8	39 10
	LONDON GRADE				
July	36 5	36 4	36 4	36 4	36 5
Sept.	36 9	36 7	36 7	36 7	36 9

MAIZE.—Cargoes were inactive but quotations were steady owing to reports of unfavourable weather in Argentina. For La Plata, afloat, 25s. 9d. was required ; 25s. for shipping-shipped and May-June, and 24s. 9d. for June-July. Dan-Gal-Fox, June and July, was obtainable at 23s. Parcels were in small request at about 3d. per qr. decline. La Plata, May-June, sold at 23s. 9d. and 23s. 7½d. to 23s. 9d. ; June-July, at 23s. 1½d. and 23s. ; and July-Aug. at 23s. Liverpool paid 24s. for May-June.

BARLEY was quiet and unchanged to occasionally the turn easier. For Algerian-Tunisian, July-Aug., 17s. was asked, while No. 3 Canada Western, June-July, was offered at 16s. 3d.

OATS were dull and lower. La Plata, June and July, were offered at 12s. and Aug. at 12s. 3d. For German and Polish, June, 15s. 3d. to 16s. was paid for the former and 14s. 3d. to 15s. for the latter, according to samples.

MARK-LANE was poorly attended and trading in all sections was quiet at generally lower prices. English wheat was slow at 38s. to 38s. 6d. per 504lb. Foreign wheat was weak and offered at 3d. to 1s. 3d. decline. No. 1, Northern Manitoba, ex ship (Atlantic), 44s. ; (Vancouver), 43s. 9d. ; No. 2, 43s. ; (Atlantic), 43s. ; No. 3 (Vancouver), 42s. 6d. ; No. 3 Manitoba, 41s. 6d. ; No. 2 July-Aug., 42s. 6d. ; No. 6, 33s. ; No. 2 mixed durum, 36s. 3d. ; No. 2 hard winter, 40s. 3d. Rosafe, 62½lb., 39s. 9d. ; Barusso, 62½lb., 39s. 3d. ; Australian 42s. 3d. ; and choice white Karachi, 40s. 9d. per 496lb. Flour was quiet, with London straight-run 1s. lower at 35s. to 36s. 6d. ; country straight-run, 29s. 6d. to 31s. 6d. per 280lb. Maize was offered at 3d. to 6d. under last rate. La Plata, landed, 26s. 3d. ; ex ship, 25s. per 480lb. Barley was dull, unchanged. English malting, 29s. to 34s. ; English feed, 27s. to 28s. 6d. ; Californian, 34s. to 40s. Chilean brewing, ex store, 33s. to 37s. ; and Smyrna, landed, 34s. to 36s. per 448lb. Persian landed, 16s. 9d. ; Russian, 18s. to 19s. ; ex ship, 16s. 9d. ; and Danubian, 18s. per 400lb. Oats were quiet and lower to sell ; English, 19s. to 20s. 6d. ; and Scotch, landed, 21s. per 3cwt. La Plata, ex ship, 12s. 6d. ; landed, 13s. 9d. ; mixed, 12s. 6d. ; Chilean tawny, 15s. 3d. ; Chilean white, 20s. ; and German, ex ship, 17s. 3d. per 320lb. Wheatfeed, dull. Middlings, 4s. 3d. to 4s. 9d. ; fine middlings, 6s. ; and bran, 3s. 6d. to 4s. 6d. per 112lb. Oatmeal quiet. Fine Midlothian, 18s. ; Scotch, 12s. 9d. ; American, 15s. ; and rolled oats, 16s. per cwt.

LIVERPOOL, June 13.—WHEAT.—Shipment parcels were 6d. to 9d. per qr. lower, with American winter freely offered, but the demand remained quiet. Sellers offered No. 1 N. Manitoba, June, 41s. 1½d. ; No. 2, 40s. 1½d. ; No. 3, 39s. 6d. ; No. 4 Manitoba, June, 39s. ; No. 5, 39s. 6d. ; No. 6, 38s. 3d. ; No. 2 mixed durum, June, 33s. 4½d. ; Rosafe, 62½lb., loading, 37s. 9d. ; Barl, 62½lb., afloat, 37s. 7½d. ; choice white Karachi, June, 38s. 9d. ; July, 38s. 6d. ; Australian, afloat, 41s. ; white Western Pacific, June-July, 38s. 3d. ; and Chilean, Northern ports, June-July, 38s. Business covered, No. 2 hard winter, Gulf, July, at 36s. 9d. ; No. 2 red winter, prompt, 36s. 7½d. ; and French, garlicky, June 15-July 16, at 32s. 9d. Spot parcels were quiet and easier. Graded wheat futures opened unchanged to 1d. higher, but afterwards declined owing to liberal Argentine shipments, larger offerings of American winter wheat at more reasonable prices, and a quieter c.i.f. demand. During the afternoon the market rallied on heavy buying orders, said to be on American account, the close being irregular 1d. lower to ½d. higher. Sales were 150 loads.

	GRADED WHEAT FUTURES						
	Open'g values	Business done Highest	Business done Lowest	Official settlement values	Closing values	Prev. closing values
	s. d.	s. d.	s. d.	s. d.	s. d.	s. d.
July	7 10½	7 10¾	7 9⅞	7 10	7 10¼	7 10½
Oct.	7 11½	7 11¾	7 11¼	7 11	7 11¼	7 11½
Dec.	8 0⅞	8 0⅞	7 11⅞	8 0	8 0⅛	8 0¼

MAIZE.—Shipment parcels were in moderate demand with Danubian 6d. per quarter lower. La Plata, June, sold at 24s. 4½d., with sellers of May-June at 24s. ; June-July and July-Aug., 23s. 3d. ; Aug.-Sept., 23s. 4½d. ; Dan.-Gal.-Fox, July-Aug., 22s. 3d. ; and No. 6 round yellow African, shipping-shipped, at 22s. 6d. Maize, on the spot, was in quiet request with prices fat ouring buyers.

BARLEY was slow. OATS were quiet with an easier tendency. Shipment parcels were neglected ; Chilean, tawny, June-July, nominally quoted 13s. 6d. and La Plata, T.A.q., June-July, 12s. 3d.

FLOUR met a fair inquiry at unchanged prices. BRANS were dull at about late rates. PEAS were slow and easier. OATMEAL was slow and easier. WHEAT FEED sold very slowly at reduced rates.

CHICAGO, June 13.—Wheat was in small but sufficient supply at 38s. and 39s., delivered mill. Oats, 18s. There were no supplies of barley and no demand.

DERBY, June 13.—There was a small attendance, and trade was slow. Wheat, 8s. 9d. to 9s. ; oats, 6s. to 6s. 3d. ; barley, 6s. 9d. to 7s. 3d. ; beans, 8s. 8d. to 8s. 10d., all per cwt., free on rails.

COLONIAL AND FOREIGN PRODUCE

LONDON, June 13.—SUGAR.—British refined met a fair inquiry at last rates. Tate's London and Lyle's No. 2 granulated, 21s. 3d. ; T L granulated, 21s. Honeegon granulated, prompt, Rye, Ipswich, and Cashley, 20s. 4½d. (20s. less ex London). Anglo-Scottish, ex factory, 20s. 7½d. to 20s. 10½d. ; T L, ex refinery, 20s. 1½d. ; West Indian crystallized, spot, 20s. 6d. to 22s. 9d. ; white JAVA, July-Sept., 8s. 6¾d. ; Oct.-Dec., 8s. 6¾d., sellers, c. and f. India. Dutch granulated, prompt, quoted 8s., f.o.b. Hamburg ; Dutch granulated, prompt, 8s. 4½d., f.o.b. Rotterdam ; Polish crystals, prompt, 7s. 4½d., f.o.b. Danzig ; Mauritius, 99 per cent., Oct.-Nov., 11s. 6d., c.i.f. Raw sugar was quiet. Preferential, 96 per cent., June-July, quoted 10s. 6d., value ; San Domingo and Cuban, 96 per cent., July, quoted 6s. 9d., Aug.-Oct., 6s. 10½d., c.i.f.

White sugar futures were steadier ; Aug. delivery sold at 8s. 3d. Calls :—

Month	10.30 a.m. Sellers	10.30 a.m. Buyers	3.15 p.m. Sellers	3.15 p.m. Buyers	4.15 p.m. Sellers	4.15 p.m. Buyers
	s. d.	s. d.	s. d.	s. d.	s. d.	s. d.
June	8 1½	8 0	8 2¼	8 0	8 2¼	8 0¼
Aug.	8 3	8 1½	8 3¼	8 3	8 3¼	8 3
Dec.	8 9	8 6¾	8 9	8 8¼	8 10½	8 8¼

Raw sugar futures were firmer ; Aug. delivery sold from 6s. to 6s. 0½d. ; Dec. delivery at 6s. 6¾d. ; March delivery at 7s. 1½d. ; May delivery from 7s. 9d. to 7s. 9½d. Calls (88 per cent. beet) :—

Month	10.30 a.m. Sellers	10.30 a.m. Buyers	3.15 p.m. Sellers	3.15 p.m. Buyers	4.15 p.m. Sellers	4.15 p.m. Buyers
	s. d.	s. d.	s. d.	s. d.	s. d.	s. d.
June	6 9¼	6 8¾	6 11½	6 8¾	6 11¾	6 9¼
Sept.	6 11½	6 0	6 3	6 0¾	6 3	6 1½
Oct.	6 3¾	6 2¼	6 4½	6 2¼	6 5¼	6 3
Dec.	6 6	6 5¼	6 6¾	6 6	6 7½	6 6¾

NEW CONTRACT, BASIS 96 PER CENT., C.I.F.

Jan.	7 3	7 2¼	7 4½	7 3	7 4½	7 3¾
March	7 7½	7 6¾	7 8¼	7 7½	7 9	7 7½
May	7 9¾	7 9	7 10½	7 9	7 10½	7 9¾

SYRUP.—Lyle's half-puncheons quoted 23s. 6d. ; 2tb. tins, 35s. ; Tate's cwt. drums, 24s. 6d. ; 3cwt. casks, 21s. 6d. ; 5cwt. do. 6cwt. casks, 19s. 6d.

GAMBIER was steady. Good marks, June-July, quoted 25s., sellers, c.i.f.

SHELLAC.—The spot market was quiet. T N orange, basis fair, quoted 120s. per cwt., sellers ; fine orange, 130s. to 220s. ; A C, 130s. ; pure button, 150s. Futures were easier. T N, Aug. delivery, quoted 104s., sellers ; Oct. delivery sold from 100s. to 107s. 6d., and sellers. Shipment market quiet : T N, in bags, July-Aug., sold at 98s. ; Sept.-Oct., at 98s., and sellers, c.i.f. Calcutta cable dated June 13th gives :—Steady, spot, Rs.45, buyers ; July, Rs.46, value ; Aug., Rs.47, value.

HEMP.—Manilla was easy. Grade J, June-Aug., quoted £24 per ton, sellers ; K, June-Aug., sold at £22 15s. ; July-Sept. quoted £23 10s., sellers ; L, No. 1, June-Aug., £22 10s., value ; L, No. 2, June-Aug., quoted £21 5s., value ; M, No. 1, June-Aug., £21 10s., sellers ; M, No. 1, Aug.-Oct., sold at £21 10s. ; M, No. 2, June-Aug., quoted £21, value, c.i.f. African sisal steady ; Tanganyika and Kenya, No. 1, good marks, June-Aug., quoted £26 15s., sellers ; f.a.q., July-Aug., £26 5s. ; July-Sept., £26 10s., c.i.f.

JUTE opened

OFFICIAL RECORD OF DEALINGS

In the following statement are shown the prices at which business in officially quoted stocks was transacted yesterday as shown in the list issued by the Stock Exchange. Appended to each section will be found prices at which business was done in securities which, under the order of the Stock Exchange Committee, are included in the Supplementary List of unquoted securities. The sequence of marking is not necessarily that in which the bargains were done.

The meaning of the signs used is as follows :— ‡, Exceptional bargains, including those done free of stamp duty ; △, bargains done with or between non-members ; ††, bargains done during unofficial hours or on the previous day ; A, the purchaser pays the accrued interest in addition to the price ; ‡‡, income-tax free up to 6s. in the pound ; ‡‡2, income-tax free up to 1s. 2d. in the pound ; ‡‡3, income-tax free up to 5s. in the pound.

BRITISH FUNDS, &c.

2½% Ann., 53
2¾% Annu., 58½
2½% Consol., 54½ 3/2 31/16 5/8 3/4 31/16 31/16 1/8 3/8 5/8 15/32 1/2 1/2 3/4 3/4 9/16
4% Consol. Ln., 87⅝ 3/8 1/4 1/2 5/8 3/4 3/4 7/8 7/8 13/16 7/8 1/2 15/16 15/16 5/8 15/16 15/16
3½% Conv., 77⅛ 1/8 3/8 3/4 5/16 5/16 5/16 7/16 3/8 9/16 1/2 1/2 5/8 11/32 5/8 3/8 5/16 5/16 5/16 3/8 9/16 5/8 5/16 5/16
4½% Do., 98¼ 1/2 5/8 5/16 7/16 3/8 1/2 7/16 5/8 1/2 3/4 9/16 5/8 5/16 5/16 3/4 5/8 1/2 1/2 11/16 7/16
5% Do., 103 11/16 1/2 5/8 3/4 1/2 5/8 1/2 11/16 5/8 5/16 5/8 3/4 1/2 1/2 11/16 7/16
4% Funding, 1960-90, 88 13/16 3/4 1/2 3/4 3/4 9/16 5/8 5/8 3/8 3/4 1/2 5/8 7/16
Cape of Good Hope, 4%, 95½ 1/2 1/2 3/8
4% Do., Trans. by Deed, 88¼
4% Tress. Bds. (A), 100⅛ 1/8 1/8 3/16 5/32 100 11/16 100 100
4½% Do., 1930-32 (A), 100⅜ 5/8 5/8 3/4 13/16 15/16 5/8 13/16 1/2 1/2 13/32
4½% Do., Feb. 1, 1934 (A), 101⅛
4½% Do., 1932-34, (A), 101 11/16 15/16 5/8 3/4 13/16 5/8 15/16 2
5% Do., 1933-35 (A), 102⅜ 2 2 1/4 1/4 3/16 1/8 3/16 15/16 2
4% Do., large, 94¼ 1/4 1/4
4% War Ln., 100⅜ 1/4 100⅞ 1/8 100 7/8 15/16 100⅜ 11/16 1/16 1/2 1/2
4½% War Ln., 1925-45, 98 1/8 3/8 1/2 1/2 11/16 15/32 5/16 13/32 1/4 1/2 3/4 13/32 7/16 15/32 15/32 15/32 1/2 1/2
5% Do., Trans. by Deed, 102⅞ 13/32 3/8 7/16 13/32 3/8 7/16 13/32 7/16 1/2 1/2 1/2 9/16 15/32
Bank of Eng. Stk., 251½ 30½ 1/2
Guar. 2½%, Irish Land, 58½ 1/16
Guar. 3% Irish Land, 63 3/4
Guar. 4½% Bds. (Northn. Ireland), 93½ 1/2 4/3
India, 2½%, 43 3
Do., 3%, 33 2/3 3/4 1/2 1/4 2 3/4 3/4 3/2 3/4
Do., 3½%, 31½ 1/2 2/4 1/4 1 2½ 1/2 1/2 1/2 1 2½ 1¼ 1/2
Do., 4½%, 1950-55, 83⅝ 4/4 1/4 1/2
Do., 4½%, 1958-68, 83⅜ 4 3/4 4 4/4
Irish Free State, 4½%, Bds., 93¾
Local Loans, 63¾ 1/4 3/16 1/8 7/8 3/4 3/4 41/64 4 3/16 4/4 3/16 3/16 1/16 4 3/4 4 1/16 3/16 4/16
Mauritius, 3½%, 1940, 86¼
Palestine Govt., 4½%, 1942-67, 103⅜ 3
Tanganyika Govt., 4½%, 1948-68, 97⅞ 3/4
Transvaal Govt., 3%, 1923-53, 82⅜ 1/4

SUPPLEMENTARY PRICES

India, 6% Bds., 1933-55, 100⅜ 3/8 100
Do., 5% 99, £29 pd.), 30⅜ 1/2 100

SECURITIES GUARANTEED UNDER THE TRADE FACILITIES ACTS

Blue Star Line, 5% Deb., 100⅜
City and Sth. Lond. Rly., 4½% 2nd Deb., 93½ 1/4 1/4
Lond. Elect. Rly., 4½% 2nd Deb., 94⅝ 7/8 3/4 1/4 4½ 1/2
Nth. Brit. Aluminium, 4½% Deb., 97 7 6/4 7
Perak River Hydro-Elect., 5% Deb., 101⅜
Quebec Ironworks, 4½% Deb., 96

CORPORATION & COUNTY STOCKS—GT. BRITAIN & NORTHERN IRELAND

FREE OF STAMP DUTY

Metropolitan, 3%, 87 7
Do., 2¾%, 72 2
London Co., 2½%, 53½††
Do., 3%, 63½
Do., 3½%, 102½ 2 2 1/2 2½
Do., 5% Bds. for Housing, 1931, 100¾
Do., 5%, 1936, 100½
Do., 5%, 1937, 100½
Do., 4½% Cons., 96½
Belfast, 5%, 1945, 99¼ 1/4 1/4
Do., 5%, 1946-56, 99½ 1/4 3/8
Birkenhead, 6%, 1954-74, 111
Birmingham, 5%, 1043 3/2
Do., 5%, 1021 1/8
Do., 4½%, 95 5
Bootle, 5%, 1945-75, 97½ 1/2
Bournemouth, 6%, 105⅝ 3/8
Bradford, 3½%, Deb., 85½ 1/2
Do., 6%, 103
Brighton, 3½%, 84½
Do., 4½%, 98½ 1/2
Do., 5%, 103
Bristol, 5%, 100⅜ 1/2
Coventry, 6%, 104¼ 1/4
Croydon, 3%, 1940-60, 71¾ 1/2 2 2
Do., 5%, 111¼ 1/4 1/2
Eastbourne, 5%, 101
Gateshead, 5%, 100¼ 1/4
Glasgow, 5%, 100⅞ 1
Grimsby, 3%, 82¾ 3/4
Hull, 5%, 100⅜
Lanarkshire, 5½%, 104¼ 1/4
Leeds, 2½%, 51½ 1/2
Do., 3%, 62¼ 1/4
Newcastle-upon-Tyne, 3½%, 1936, 94⅛
Newport (Mon.), 5%, 1947-67, 99¼
Reading, 6%, 104¾ 3/4
Rotherham, 5%, 100⅜
Sheffield, 5½%, 103 3
Do., 4½%, 93½ 1/2 1/2 1/2 3/8
Swansea, 5½%, 102 2
Do., 5%, 99¾ 1/2
West Ham, 3%, 75 3/4
Wolverhampton, 3½%, 97½ 1/2
Do., 5%, 100⅜ 1/2 1

SUBJECT TO STAMP DUTY

Leeds, 3%, 60¼
Norwich, 5%, 100½ 1/2

SUPPLEMENTARY PRICES

London Co., 4½%, Cons., 1945-85, " A," 95
Do., 4½%, 1957-77 ‡ A, at 95, £29 pd.), 99 3/4
Barnsley, 5%, 1950-60, 100 1/4
Birmingham, 5%, 1946-56, " A," 101¼ 1 1/4 1 1/2 1 100⅞ 1/4 1/2 1/2 100⅝
Do. (as. at 100⅛, £80⅛ pd.), 61 1/2 1/2 1/16 60⅞ 11/16 1/16 1
Bristol, 5%, 1950-60 (Cash and Conv. Stk.), 101⅛ 3/4 3/4 13/16
Do. (as. at 99⅛, £59⅛ pd.), 61⅜ 3/4
Grimsby, 5%, 1950-60 (as. at 99¼, £59¾ pd.), 59⅛ 3/8
Newport (Mon.), 5%, 1947-67 (May, 1930 Iss.) (as. at 99¼ £19¼ pd.), 19⅛ 3/4
St. Helens, 5%, 1950-70, 98⅛ 3/8
Do. (as. at 99½, £29½ pd.), 28⅝
Southampton, 5%, 1947-67 (March, 1930 Iss.), 101⅞ 2 1/4 1/4 3/4 1/2
Sunderland, 5%, 1950-60, 99¾ 3/4 100 100 100
Swansea, 5%, 1948-55, 99¾ 3/4 3/4 3/4 3/16 9/16

PUBLIC BOARDS, &c., GREAT BRITAIN AND NORTHERN IRELAND

FREE OF STAMP DUTY

Met. Water, " B," 66¾ 3/4 1/4
Do., 3½%, " C," 101½ 1/2 1/2
Nth. W. Mid. Joint Elect., 3%, 97¾ 8 7 3/4
P.L.A., 4%, 83½
Do., 4½%, 96
Do., 5%, 101 100⅜
W. Mids. Joint Elect., 5%, 99¼

SUBJECT TO STAMP DUTY

Met. Water, " A " (3%), 64¼ 5
P.L.A., 4% " B," 80¾ 1 1/4 80¾ 1 1/2 1 3/4

SUPPLEMENTARY PRICES

Belfast Water, 5%, 1950-60, 99¾ 3/4
Do. (as. at 99½, £59½ pd.), 59½†† 1/2
Cent. Electricity, 5%, 1950-70, 100¼‡‡2 1/2 1/2 1/2 1‡‡ 100⅝‡‡2 1‡ 100⅞‡‡2 1/2 1½‡‡ 1‡
P.L.A., 5%, 1950-70 (May, 1930 Iss.), 100⅝ 5/16 1/4 3/8 5/16
Do. (as. at 99½, pdly. pd.), 7/8 3/4 7/8 1 0⅞ 1 0¾ pm
Rhymney Valley Sew., 5%, 1954 (March 1930 Iss.), 93 2¾ 3

Agricultural Mort., 5% Deb., 1959-89, " A " (2nd Iss.), 99⅛ 3/16 100 99⅜ 100⅞ 100 1/2 100 1/2 1/16

DOMINION, PROVINCIAL, & COLONIAL GOVERNMENT SECURITIES

Newfoundland, 5% Bds., 1949, 102½
Do., 5% Bds., 1954, " L," 102

REGISTERED AND INSCRIBED STOCKS

Australia, 6%, 98¾ 9¼ 1/4 8¾ 9¼ 9 9 83⅛
Do., 5%, 1935-45, 86†† 6 3/4 6 6 6/2
Do., 4½%, 81
Do., 1945-75, 86¼ 1/2 3/4 1/4 1/4 3/4 6 1/2 6 1/2 3/4 3/4 1/4
Brit. Columbia, 3%, 85⅝ 1/2
Do., 4½%, 94
Brit. Guiana, 3%, 102⅜ 1/4 1/4
Canada, 3½%, 1909-34, 94¼
Do., 3%, 89⅜ 1/2
Do., 2½%, 72½ 1/2
Do., 3½%, 1930-50, 83⅛ 1/2 3/4 3/4 3/4 3 3 2¾ 3/4
Do., 4%, 96½ 1/2 1/2 3/4 1/2 3/4
Cape of Good Hope, 4%, 95½ 1/2 1/2 3/8
Do., 3½%, 82†† 1/4 1/4 1/4
Do., 3%, 82¼
Ceylon, 4%, 1934, 96½
Do., 4%, 1939-59, 86 6 5¾
Do., 6%, 102¾ 3/4
Gold Coast, 3%, 75¼
Do., 6%, 110⅞ 1/4 1/2 3/4
Do., 4½%, 92 1/2, 93½/12/0‡ 93⅜/12/0‡ 93¼ 3 3
Jamica, 4½%, 94††
Kenya, 5%, 102½ 1/2
Do., 4½%, 95¾ 3/4 3/4
Mauritius, 4%, 85
N.S. Wales, 3%, 85
Do., 3½%, 65¼ 5 5
Do., 4%, 1942-62, 68†† 8 7½ 8 7½ 8
Do., 5%, 95¼ 1/2
Do., 5½%, 1925-35, 95 5
Do., 5½%, 1922-32, 98 7½ 3/2 3/8
Do., 6½%, 99½ 1/2 3/4
Do., 6%, 96½ 1/2 3/4 7
Do., 4½%, 78¼ 1/4 1/4
Do., 5%, 1935-55, 84¼ 1/2 5 4¼ 5 5
Do., 5%, 1945-65, 86 1/2 1/2 3/4 6 6
Do., 5½%, 89 8¼ 1/4 3/4 1/2 1/2 3/4
N. Zeal., 3½%, 1940-60, 88½ 1/2 3/4 1/2 3/4 7/8 7/8 9 81⅝
Do., 4%, 1943-63, 86 6 5½
Do., 5%, 1935-45, 99⅞ 100 99⅞ 100 100
Do., 4%, 1923-43, 89½ 1/2
Do., 3½%, 1944, 90⅜
Do., 5%, 1001¼ 1/4 1/4
Do., 4½%, 1947, 94¼ 3/4 3/4
Do., 4½%, 1948-58, 94¼ 1/4 1/4
Newfoundland, 5%, 1936, 92½ 1/2
Nigeria, 6%, 1949-79, 112††
Do., 6%, 1936-46, 105¼
Do., 4%, 1963, 81
Do., 5%, 1950-60, 102 2 1⅝ 1/8 7/8
Quebec, 3%, 87½ 1/2 7
Queensland, 3½%, 1945, 73¼
Do., 3½%, 1950-70, 59½ 1/2 1/2 1/4 1/4 9 1/4 3/8 9
Do., 4%, 72¼
Do., 6%, 98¼ 1/2 1/2 1/4 1/4 3/4 1/2 3/4 1/4
Do., 5%, 84¼ 1/4 5 5 5 4½ 3/4 3/4 3/4
S. Africa, 6%, 101¾
Do., 1933-43, 100 100 99⅜
Do., 5%, 1940-60, 99½ 3/4 3/4 1/2
Do., 5%, 1945-75, 99½ 3/4 3/4 1/4 1/4 3/8
S. Australian, 4%, 1916-36, 89†† 1/4 1/4 1/4 8¼ 9½ 8¾
Do., 3½%, 1939, 80¼ 1/2
Do., 3½%, 1926-36, 83 1/4 1/4 3
Do., 6½%, 99¼
Do., 6%, 97¾ 1/4
Do., 5%, 1932-42, 88 7½ 8 7½
Do., 5%, 1945-75, 84½ 1/2 5¼ 1/4 1/4 1/2
Southern Nigeria, 3½%, 80¾ 3/4 3/4 1/2
Straits Setts., 3½%, 78¼ 1/4 1/4 1/4 1/4
Victoria, 3½%, 67¼ 1/4
Do., 5%, 1924-34, 96 6
Do., 5%, 1932-42, 87 7 7
Do., 4½%, 81¼
Do., 6%, 1945-75, 85½ 1/2 4½ 5½ 1/2
W. Australia, 3½%, 1915-35, 86 6
Do., 3½%, 1927-47, 68½ 1/2
Do., 3½%, 1935-55, 65¼ 1/4
Do., 6%, 96 6
Do., 5%, 1945-75, 87½ 1/2 1/4

SUPPLEMENTARY PRICES

N. Zea., 5%, 1949, 100⅜ 5/16 1/2 5/16 1/2 5/16 7/16 5/8
Do. (as. at 99, £49 pd.), 50½ 7/16 5/8 7/16 7/16 16/32 1/2 9/32 9/32
Queensland, 5½%, Debs., 1934-56, 95 5 5 4¾
Do. (as. at 97, £97 pd.), 2½ dis

CORPORATION STOCKS—DOMINION, INDIAN, AND COLONIAL

Auckland (C. of), 5% (1924) Deb., 1957, 96⅞
Do., 5½% Debs., 1959, 96
Do., 5½% Debs., 1960, 98 8
Do., 5½% Debs., 1940, 99¼
Brisbane (City of), 5%, 82½ 1/2
Calcutta (Port of), 6% Debs., 100½
Calcutta Improvement, 5½% Debs., 97¼
Cape Town Wynberg, 4%, 93¼ 1/4
Durban, 4%, 1951-3, 85††
Jo'burg, 5½%, 102 2
Medicine Hat, 5% Debs., 98 8
Melbourne and Met. Bd. Wks., 5%, 1954, 86 6
Melbourne Harb. Trs., 5% Debs., 88½
Met. and Ipswich Water Supply, 6½% Debs., 100½
Montreal, 4%, 1948-50, 86¼ 1/4
Do., 4½%, 1951-3, 92⅞ 1/8
Ottawa, 4½% Debs., 94
Port Arthur, 5% Debs., 98 8
Rand Water Board, 4%, 94¼ 1/4
Sydney, 6% Debs., 99 9
Do., 5½% Debs., 1934, 88¼ 3/4

SUPPLEMENTARY PRICES

Dublin, 5%, 1950-70 (April, 1930 Iss.), 95¼ 1/4
Jo'burg, 5%, 1950-60, 97⅞ 7/8 3/8 3/8
Do. (iss. at 97½, £27½ pd.), 27⅝‡‡††

CORPORATION STOCKS—FOREIGN

Abo, 6½%, 1929, 94½
Bergen, 5½%, 1922, 102
Berlin, 6%, 1927, 95½
Budapest, 4½%, 1914 (Lon. iss.) (Assntd.), 63 3
Cologne, 6%, 1928, 94¼ 5
Copenhagen, 4%, 1908, 82½
Danzig, 7%, 98½
Denmark, 5%, 90½ 1/4
Munich, 6% Bds. (Reg.), 89½
Nictheroy, 7% Bds., 96½ 1/2
Oaska (City of), 5% Bds., 89¼
Pará (Belem), 5% Bds., 1915, 40½
Prague, 7½% Bds., 105¼
Riga, 4½%, 1913, 32 2
Saarbrucken, 6%, 1928, 95¾
Tokyo, 5%, 1912, 82‡‡ 1/4
Vina del Mar, 5%, 99½
Yokohama, 5% Bds., 1924-54, 83

SUPPLEMENTARY PRICES

City of Budapest Mun. Bank, 7½% Bds., Ser. " A," 96⅜ 3/8

FOREIGN STOCKS, BONDS, &c.

COUPONS PAYABLE IN LONDON

Argentine, 5% Bds., 1890, 99½
Do., 4% Ry. Gtees. Resc. Bds., 88
Do., 4% Bds. (1900), Lws. 3378 and 3885, 82¾ 3/4
Do., Pt. of B.A., 5% Debs., 99 8
Do., Pt. of Cap. (B.A.), 5% Bds., 94¾‡† 3/4 1/2 1/2
Austrian, 6% Bds., 101⅞ 1/2
Bahia (State), 5% Ln., 1913, 37¼
Do., 5% Bds., 1915, 56½
Do., 5% Ln., 1928, 56
Belgian, 3% Ln., 87¾ 1/2
Belgium, 7% Ln., 110¼ 10
Brazilian, 4½% Ln., 1883, 72¾ 3/4
Do., 4½%, 1888, 68½ 1/2
Do., 4% 1889, 52⅜ 3/4 1/2 1/4 3/4 2 1/8 2 7/8 1/2
Do., 5% Ln., 1895, 68 73¼ 81¾ 8
Do., 5% Bds., 89¾
Do., 4% Bds., 1901-2-5, 64 1/4 1/4 1/2 4 1/2 3/4
Do., 5% Ln., 1903, 80
Do., 5% Deb., 33 4 1/2 4 1/2 3
Villa Maria and Rufino, 4½%, 68½

BANKS AND DISCOUNT COMPANIES

Anglo-Internat., 10/9‡
Anglo-S. American, " A," 6⅜ 1/2 1/2 9/16 1/2
Banco Nacional Ultramarino, Nos. 80001-444444, 27/6
Bank of Australasia, 11⅞ 3/4
Bank of Brit. W. Africa, 75/32nds‡ 3/32nds
Bank of Montreal, 61⅛ 1/8
Barclays (D., C., and O.), 27/7½ 3/8 3/8 1/8
Chilean, 5% Ln., 1911 (1st Iss.), 90½
Do., 5% Ln., 1911, 2nd Series, 87½
Do., 8% Ln., 105
Do., 6% Bds., 1926, 97⅜‡† 3/4‡ 3/4
Do., 6% Ln., 1928, 97
Do., 6% Ln., 1929, 97⅝‡† 1/4 6/4 7/4
Chinese, 4½% Bds., 1898 (Engl. Issue), 81⅝‡† 1/4‡† 3/4
Do., 5% Ln., 1912, 41⅛‡† 1/2 2 3½ 1½ 1/4 2 3/8 3/4
Do., 3% Ln., 1913 (Lond. Issue), 62⅜ 1/2 3/8 2 3/4 1/4 1/4
Do. (Canton-Kowloon Ry.), 5% Bds., 13 14
Colombian, 6% Bds. (1913), 89½
Colombia (Agric. Mort. Bk.), 6½% Bds., 85
Costa Rica Rldg., 7% Bds., 78½
Czechoslovakia, 8% Bds., 1922, 110‡††
Do., 8% Bds., 1922, Ser. " B," 110
Danzig, 6½% (Tob. Mon.) Bds., 95¼
Dutch East Indies, 5% Ln., 1011
Egyptian Unified Debt, 74‡† 3/4 3/4
Do., Pref., 5%, 61††
German, 7%, 1924, 106 5/4 6½ 1/4 1/2 5/8 6
Greek, 5% 1881, 76½ 1/4 1/4
Do., 5%, 1884, 77 6½ 3/4 1/2 3/4
Do., 5%, 1914, 80½ 79¾
Do., 7%, 1924, 101⅞ 1/2 1/2 1/2 2 1/4 3/4
Do., 6% Stabilion. and Ref., 1928, 93¼
Do., 6% Public Wrks., 1928, 88½ 1/2 1/2 3/8
Do., 8%, 1926-28, 102½‡††
Guatemala, 4% Ext., 1928, " G " and " H," 51½
Hamburg, 6%, 1926, 99†† 3/4
Honduras, 10%, 1867, 11⅜
Do., 10%, 1870, 11⅜
Hungarian, 4½%, 1914, 26¼
Do., 7½%, 1924, 102½
Italian Credit Consortium, 10-year 7%, 100¾
Do., 20-year 7%, 100¾
Japan, 4½%, 1899, 75½†† 1/2 1/4 1/4
Do., 4%, 1905, 101¼
Do., 5%, 1907, 90⅜ 90 89¼ 90⅜ 90
Do., 4%, 1910, 70 70
Do., 6%, 1924, 101¼†† 3/4 1/4 3/4 1/4 3/4 1/2
Do., 8, Manchurian Rly. 5%, 100†† 1/2 1/4 100 3/4 1/2
Do., 5%, 1923, 89⅜ 3/4 77
Do., 4½%, 93 5
Do., Tokyo (C. of) 5½%, 1926, 92¼ 3 3
Mexican, 6%, 1913, Assented, 19‡ 20
Minas Geraes, 6½%, 1928, 83
Norwegian, 6%, 1921, 103⅞†† 1/2
Poland, 7%, 1927, 88¼ 8 8 1/4
Portuguese, Ext. 3% (1st Ser.), 47¾
Do. (3rd. Ser.), £48/16/9‡†† 49‡ 1/2
Rio de Janeiro, 6%, 1927, 90½
Roumania, 4½%, 1913 (Lon. Iss.), Part I. and Assented, 53½
Do., 4% Ext., 1922, Sterling, 73
Do., 4%, 1922 (Brit. Iss.), 45⅝†† 6 1/4 1/2 6
Do., 7%, 87½†† 1/2 3/4
Russian, 5%, 1906, Baring Bros. ticket, 22/6
San Paulo (State of), 7% (Wirwks.), 1926, 93‡‡4†† 3/4 1/2 3/4
Spanish, 4%, 60
Uruguay, 3½%, 66¾

COUPONS PAYABLE ABROAD

French, 5% Rentes (Lon. and Dub. Iss.), 20⅝ 9/16 3/4†† 1/2 2½ 3/8 11/16 9/16

SUPPLEMENTARY PRICES

Argentine, Ced. Hlp. Arg., 6% (J. and J.), 39¾
Chinese, 4%, Ln., 1895, 100‡ 1/2
Do., 4½% Ln., 1908 (French Iss.), 52 2 2
Finland (Indust. Mort. Bank of), 6% Bds., 93 3
German, 3% Ln., 3 6
Japan, 5½% Conver. Ln., 1930 (fully pd.), 90¾ 11/16 3/4 3/4 11/16 3/8 9/16 5/8 9/16 11/16
Do. (Iss. at 90, £25 pd.), 25¾ 11/16 3/8 5/8 1/2 9/16 5/8 11/16 9/16 1/2 3/4 11/16 3/4 1/2 11/16
Mexican, Ext. Intl. Scrip Receipts (£ Iss.), 15/-
Peru, 7% Bds., 1918, 59 9 8½
Rio Janeiro (State of), 5% Ln., 1907, 72 2
Do., 7% Ln., 1930, 94½ 3/4 3/4 1/2 4 3/4 3/4 4 3/4
Do. (Iss. at 96, £50 pd.), 48 8 1/4 8 1/4 7/8

RAILWAYS—GT. BRITAIN & NORTHN. IRELAND—ORDINARY SHARES AND STOCKS

Gt. Westn., Consol., 82¼†† 1/4†† 1/4 1/4 3/8 1/2 3/8 3/4† 1/8 1/4 1/4 1/2 3/8 1/4
L. and N.E., 5% Pref., 22†† 1/4†† 1/2 3/8 7/8 7/8 3/8 3/8 1/2 3/8 1/8 3/8 1/4 1/2 1 1/4 1/2 1/2 1/2 1 2½ 1¼ 1/2
Do., Def., 81⅜ 7/32nds 15/16 81⅜ 7/8 8 8 7/8‡ 8 7/8‡ 1/4 1/2 7/8
L.M. and S., 4% 1/4 3/4 3/4 7 7 6/4 7 1/4 3/8 1/4 1/4 3/8 1/2 1/4 3/4 1/4 1/4 1

IRON AND STEEL OUTPUT

FEWER FURNACES IN BLAST

The production of pig iron in the United Kingdom in May amounted to 614,500 tons, compared with 619,600 tons in April and 654,800 tons in May, 1929. The daily rate of production in May was thus 19,823 tons, compared with 20,653 tons in April. The production included 187,700 tons of hematite, 248,300 tons of basic, 130,700 tons of foundry, and 23,800 tons of forge pig iron. The number of furnaces in blast at the end of May was 141, a decrease of 10 since the beginning of the month.

The May output of steel ingots and castings amounted to 692,800 tons, compared with 696,100 tons in April and 843,800 tons in May, 1929.

The following table compiled by the National Federation of Iron and Steel Manufacturers shows the average monthly production of pig iron and steel ingots and castings in 1913 to 1920, 1927 to 1929, and the production in each month since May, 1929.

	Pig Iron	Steel Ingots and Castings
	Tons	Tons
1913—Monthly average ..	855,000	658,600
1920 " ..	869,500	755,800
1927 " ..	607,700	758,100
1928 " ..	550,800	710,000
1929 " ..	631,600	804,800
1929—May	654,800	843,800
June	657,800	850,900
July	671,900	804,900
August	682,000	753,300
September ..	664,800	847,800
October	665,700	869,800
November ..	631,400	815,000
December ..	643,000	661,200
1930—January ..	650,000	771,100
February ..	607,000	776,400
March	665,800	838,100
April	619,600	696,100
May	614,500	692,800

CONTINENTAL BOURSE QUOTATIONS

PARIS, June 13.—The following are the closing quotations on the Bourse :—

3% Perpetual Rentes, 88 (previous closing, 88.20) ; 5% Rentes, 1915-16, 101.45 (101.75) ; 4% Rentes, 1917, 101.40 (101.40) ; 4% Rentes, 1918, 101.35 (101.30) ; 5% Rentes, 1920, 134.05 (134) ; 6% Rentes, 1920, 101.35 (101.85) ; 5% Rentes, 1927, 105.90 (106) ; Credit National, 1919, 622 (622) ; 5% Credit National, 1920, 563 (563) ; 6% Credit National, 1921, 545 (545) ; 6% Credit National, 1922 (1st), 533 (533) ; 6% Credit National, 1923 (1st), 559 (559) ; 6% Credit National, 1924, 559 (559) ; 4% Egyptian Unified, 370 (369) ; 5½% Italian Rentes, 92.50 (91) ; 5% Japanese, 1914, 376 (376) ; 5% Russian, 1909, 5.60 (5.80) ; 4½% Russian, 1906, 2.60 (2.50) ; 4% Turkish Unified, 34.20 (54) ; Banque de France, 22,160 (22,340) ; Banque de Paris, 2,805 (2,845) ; Banque Parisienne, 1,848 (1,858) ; Comptoir National d'Escompte, 1,914 (1,910) ; Credit Foncier Egyptien, 3,595 (3,605) ; Credit Lyonnais, 3,070 (3,095) ; Banque d'Orient, 340 (344) ; Banque Ottomane, 995 (1,015) ; Suez Canal shares, 17,700 (17,850), Chargeurs Reunis, 560 (620) ; Messageries Maritimes, 219-215) ; Transatlantique, 793 (810) ; Raffinerie Say, 1,850 (1,850) ; Omnium d'Egypte, 670 (676) ; Wagons Lits, 513 (504) ; Thomson Houston, 826 (850) ; Lautaro Nitrate, 439 (440) ; Ford of France, 292 (289) ; Rio Tinto, 4,420 (4,575) ; Tharsis, 466 (483) ; De Beers, Def., 958 (955) ; De Beers, Prefd., 1,525 (1,525) ; Rosterfontein, 217 (219) ; Central Mining, 1,965 (1,960) ; Chartered, 210 (212) ; Brakpan, 364 (359) ; Crown Mines, 429 (429) ; East Rand, 62 (61) ; Geduld, 439 (439) ; General Mining, 89 (89) ; Consolidated Goldfields, 201 (207) ; Johannesburg Consolidated, 240 (240) ; Randfontein Estate, 41 (43) ; Rand Mines, 373 (370) ; Tanganyika, 286 (293) ; Transvaal Consolidated, 159 (162) ; Union Corporation, 410 (413) ; Mozambique, 59 (59) ; West Rand Mines Consolidated, 41 (41) ; Coutchoucs, 159 (158) ; Eastern International, 105 (104) ; Gutta Kalumpong, 144 (145) ; Kuala Lumpur, 167 (162) ; Malacca, 179 (178) ; Sekondi, 156½ (156) ; Royal Dutch, 40.200 (40.500) ; Shell Transport, 592 (596) ; Platine, 1,805 (1,814) ; Oceana Consolidated, 13.75 (13.50). Exchange on New York, 25.48⅛ (25.48½) ; on London (official average), 123.82 (123.81½) ; cheques, closing market rate, 123.82 (123.81). Private bank discount rate, 2¼% (2⅛%) ; short money, 2% (2⅛).—*Reuter.*

AMSTERDAM, June 13.—Closing quotations :—6% Dutch, 1922, 103⅝ (previous, 103⅝) ; 5% Dutch, 1023/4 (103) ; 2½% Dutch, 65⅞ (65¾) ; 3% Dutch, 79¾ (79¾) ; 4% Brazilian, 1889, 50¾ (50⅝) ; Peruvian, 7⅛ (6⅞) ; Peruvian, 4% Cum. Pref., 45⅜ (45⅝) ; 4% Argentine Conversion, 1914, 76 (76) ; Deutsche Bank, 140 (140½) ; United States Steel, 165¼ (163⅞) ; Southern Pacific, 119⅜ (117⅝) ; Union Pacific, — (219) ; Royal Dutch Petroleum, 390¾ (390¼) ; Anaconda, 109½ (110) ; Deli Batavia Rubber, 79 (73½) ; Deli Batavia Tobacco, 310½ (—) ; Deli Mij. 332 (335) ; Senembah Mij. 361¼ (—) ; Amsterdam Rubber, 122 (113¼) ; Margarine Unie, 264 (262½) ; Philips Lamps, 359¾ (353) ; Rubberplantage Mij. Oost Java, 59.33 (59.34½) ; London, 12.094 (12.08⅝) ; New York, 2.48⅛ (2.48¼) ; Paris, 9.76 (9.76¼).

BERLIN, June 13.—Closing quotations :—Deutsche Erdoel, 94.25 (previous, 95) ; Dynamit Nobel, — (84.50) ; Kali Industrie Kassel, 197 (198) ; Salzdetfurth, 395.75 (400.50) ; Rheinbraunkohlen, 220 (224) ; Harpener, Westfael Bergb., 174 (174.50).

Reuter's quotations :—German Loan Liquidation Bds. 9.25 (previous, 9.12) ; Mexican Consols, 17 (—) ; Reichsbank, 279.50 (280) ; Berliner Handel Ges., 169 (170.25) ; Coumners und Privat Bank, 148 (148.50) ; Nordstern Allg. Vers., 224 (225) ; Deutsche Reichsbank and Disconto Ges., 139 (139.50) ; Dresdner Bank, 140 (140) ; Gelsenkirchen Bergwerke, 125.25 (134.50) ; Harpener, 123.30 (123.60) ; Allgemeine Elek., 157.60 (157.80) ; Farbenindustrie, 165 (167.50) ; Auslandsanleihe 6% Bds., 109.62 (109.37) ; Hamburg Amerika, 109.50 (110.50) ; Norddeutsche Lloyd, 110.25 (111.30) ; A.K.U., 93.75 (95.10) ; Vereinigte Stahlwerke, 90 (90) ; Svenska Tandsticks, 314.50 (316) ; Polyphon, 252.50 (254) ; Siemens und Halske, 236 (239) ; Schuckert, 173 (174). Exchange on London, 20.35⅝ ; on Paris, 16.45⅛ (16.45) ; Amsterdam, 168.54 (168.48) ; New York, 4.19⅛ (4.19⅛). Short term, (30-55 days), 5⅜% (5⅜%) ; long term (55-90 days), 5⅜% (5⅜%) ; call money, 2¼%-5% (2¼%-5%).

BUDAPEST, June 13.—Closing quotations :—National Savings Bank of Hungary, 217.60 (previous, 218) ; British Hungarian Bank, 77.20 (77) ; Hungarian Credit Bank, 68.50 (68.90) ; Hungarian Discount & Exchange Bank, 87.20 (87.10) ; Hungaro-Italian Bank, 67 (67) ; Hungarian Commercial Bank of Pest, 105.50 (106) ; The City Savings Bank, 67 (67) ; Hungarian Commercial Savings Bank, 78 (78) ; National Central Savings Bank, 80.50 (81) ; National Savings Bank Corporation of Pest, 180 (180.50) ; Tobacco Bonds, 560 (565) ; United Industry, 29.50 (29.50) ; Saigo Tarjan Coal, 38.90 (39) ; Hungarian Cutlery, 94.50 (95) ; Arms and Machine Works, 216 (219) ; Ganz and Co. Danubius, 78.90 (79.50) ; Rima Iron Works, 69 (69.50) ; O F A Timber Holdings, 82 (82.50) ; Salgo Tarjan Iron Ueines, 130 (130.10) ; Sugar Works Velikii Beckserek, 102 (102) ; Hungarian Sugar, 98.75 (99.25) ; United Glowlamps, 118.50 (119) ; Hungarian Artificial Fertiliser, 28 (—) ; Electric Power Traction, 114 (114) ; Ofelubse Works of Brasso, 28.80 (29.30). Exchange on London, 27.82½ (27.82¾).—*Reuter.*

VIENNA, June 13.—Gar. Oest. Voelkerbundanl (Austrian Issue), 108.40 (previous closing, 108.40) ; Donau-Save-Adria-Bahn (formerly Southern), 15.40 (15.50) ; Do., Pref., 92.80 (92.70) ; Oest. National-bank, 318 (319) ; Wiener Bank-Verein, 18.25 (18.25) ; Oest. Credit-Anstalt, 47.60 (47.60) ; Niederoest Escompte, 160.40 (161) ; Zivnostanska Banka, 93.60 (94.25) ; Donau-Dampfschiffahrts-Ges., 26.10 (26) ; Alpine Union Elekt., 22.50 (23.65) ; Oest. Brown-Boveri, 173 (—) ; Oest. Siemens Schuckert, 195.25 (—) ; Oest. Saigo Tarjaner Steinkohlen, 48 (48) ; Ungar. Allg. Kohlen, — (701) ; Oest. Alpen-Montan, 24.05 (24.75) ; Berg und Huettenwerke, 689 (698.25) ; Felten und Guilleaume, 58 (58.10). Exchange on Amsterdam, 285.09 (284.88) ; London, 34.44 (34.42½) ; New York, 687.50 (687.50) ; Paris, 27.81½ (27.81¾).—*Reuter.*

MILAN, June 13.—Closing quotations :—Exchange on London, 92.75⅛ (previous, 92.75⅛) ; Consolidato 5%, 85.32 (85.25) ; Buoni d'Italia, 1,980 (1,970) ; Buoni Ommerciale, 1,419 (1,418⅝) ; Banco di Roma, 111 (111) ; Credito Italiano, 812 (811) ; Cosulich Navigazione, 88 (88) ; Meridionali, 1,292 (1,290) ; Navigazione Generale, 503½ (503½) ; Cantoni Coats, 630 (630) ; Soie Chatillon, 251 (251½) ; Snia Viscosa, 58 (57) ; Ilva, 206 (204) ; Monte Amiata, 290 (289½) ; Montecatini, 231 (230) ; Fiat, 358 (355) ; Adriatica, 241½ (241½) ; Edison, 736½ (733) ; Unione Esercizi Elettrici, 1084 (1081) ; Terni, 370½ (370½) ; Consorzio Mobiliare Finanziario, 820 (818) ; Assicurio, 301½ (305).

SOUTH AMERICAN MEAT SHIPMENTS

BUENOS AIRES, June 12.—Shipments of Argentine and Uruguayan meat during the past week were smaller than those of the previous week in all cases ; beef by 36,000 quarters, mutton 8,000 and lamb 34,000 carcases. Details are shown below :—

	Beef	Mutton	Lamb
	Quarters	Carcases	Carcases
To London	96,000	18,000	60,000
" Liverpool	4,000	3,000	1,000
Total to U.K. ..	100,000	21,000	61,000
Total to U.K. last week	110,000	23,000	95,000
Total to U.K. so far this year	2,758,000	843,000	1,941,000
Corresponding week last year	113,656	28,772	47,148
Corresponding total last year	2,865,313	872,795	1,356,820
To France	10,000	3,000	—
" Italy	5,000	—	—
" Rest Continent ..	14,000	1,000	—
Total to Continent ..	29,000	4,000	—
Total to Continent last week	50,000	10,000	—
Total to Continent so far this year	863,000	176,000	—
Corresponding week last year	23,602	3,569	—
Corresponding total last year	739,517	147,258	—

FROM THE LONDON GAZETTE
FRIDAY, JUNE 13

PARTNERSHIPS DISSOLVED

G. TAILBY and C. PUTNAM, lift manufacturers, 5, Allen-road, Rushden, under the style of P. COLLINS and CO.

E. R. BABBS and C. W. DOCKERILL, chartered surveyors, at Bournemouth, under the style of BROAD BABBS and DOCKERILL.

G. TAILBY and C. PUTNAM, grocers and provision merchants, 129, High-street, Rushden, 49, Newton-road, Rushden, 219, Wellingborough-road, Rushden, and 35, High-street West, Irthlingborough, and as wine and spirit merchants, 219, High-street, Rushden, under the style of TAILBY and PUTNAM.

G. W. BARCLAY and H. LIPMAN, printers, stationers, and bookbinders, under the style of BARCLAY and LIPMAN, at 1 and 1a, Northampton-street, Bethnal Green, London.

MARY A. H. SIMMONS (commonly called or known as Mary Ann Horton) and FRANCES G. A. HARDING, boarding house and apartment house proprietors, at West Cliff Towers, Kerley-road, Bournemouth, under the style of "The WEST CLIFF TOWERS HOTEL."

W. L. GOLDSMITH and D. MATTHEWS, newspaper and magazine proprietors, printers, publishers, advertising contractors, booksellers and journalists, 46, Lincoln's Inn-fields, London, W.C.2, under the style of WALTER GOLDSMITH and CO.

L. SIDOLI, E. SIDOLI, and G. SIDOLI, fish and chip merchants, 4, Market-street-buildings, Bridgend, and as confectioners at 6, Commercial-street, Glyncorrwg, under the style of SIDOLI BROTHERS.

FLORENCE W. TODD and A. TODD, at the Duke of Wellington Hotel, Seaham Harbour, licensed victuallers.

W. C. HOSKINS and A. J. TICHENER, handbag manufacturers, 4, Mill-street, W.1, under the style of "FRANCIS."

A. BROWN and H. BROWN, tobacco and toy dealers, 17 and 20, Queens-arcade, Leeds, under the style of A. BROWN and SON.

H. M. MAGSON and E. H. H. PEEL, textile merchants, 11, Swaine-street, Bradford, under the style of MAGSON and PEEL.

R. G. BICKERTON and R. GOLDSMITH, garage proprietors and motor engineers, at Goole, under the style of "ADELPHI ENGINEERING COMPANY."

R. E. RIVERS and D. B. MILNE, solicitors, 30, Theobalds-road, Gray's Inn, London, W.C.1, under the style of RIVERS and MILNE.

A. O. LAURIE and A. MOIR, jute goods brokers, Mincing-lane, London, under the style of LAURIE and MOIR.

C. W. MASTERS and RETSY J. HOYLE, furniture dealers and auctioneers, 34 and 36, Bond-street, Blackpool, under the style of C. W. MASTERS and Co.

H. CARTMAN and W. LEE, dental surgeons, at Market-place, Poulton-le-Fylde, under the style of CARTMAN and LEE.

H. POWELL and H. E. POLLEY, grocers and provision merchants, 52, Cape-hill, Smethwick, under the style of POWELLS STORES.

S. SUMMERFIELD and J. SUMMERFIELD, butchers, 38, Nottingham-street, Melton Mowbray, under the style of "SUMMERFIELD."

A. TAYLOR and P. TAYLOR, builders and contractors, at Squires-place, Prescot, under the style of S. and A. TAYLOR.

THE BANKRUPTCY ACTS, 1914, AND 1926
RECEIVING ORDERS
IN LONDON

Baumal, N., 18, Lucas-street, Commercial-road, E., tailor, lately carrying on business at 258, Queens-road, Upton Park.

Brodie, A., 56, Wellesley-road, Walthamstow, lately carrying on business at 6, Osborne-place, Whitechapel, cabinet maker.

Chazan, I., 2, Bedford-street, E.1, woollen merchant.

Cohen, C., 29, Bread-street, London, E.C., and residing at Lynwood, Battlemere-road, Tankerton, Kent, fur merchant.

Gregson, H. S. K., 9, Cottesmore-gardens, Kensington, solicitor, and carrying on business at 49, St. James'-street, Westminster.

Heard, Miss E. M. Hodder (spinster), 27, Lancaster-gate, W.2.

Jeans, Lady Lucia E. (widow), 4, Pembridge-villas, Bayswater.

Kirby, W. R., 70, Shaftesbury-avenue, London, estate agents clerk.

Kobrinsky, M., residing at 37, Stoke Newington-road, N.16, and carrying on business at 40, Pownall-road, E.8, cabinet manufacturer.

Mend, A. C., Acolian Hall, New Bond-street, W., pianoforte dealer, lately carrying on business at 18, Great Marlborough-street, W.

Parkhouse, A. V. (sued as A. V. Parkhouse), 5, Wolverton-mansions, Ealing Common, commercial traveller.

Sant, R., 24, Westfield-road, Beckenham, manufacturer's agent.

Sofiano, C. J., 77, Claverton-street, St. Georges-square, London, company promoter.

Yanover, L., 12, Anton-street, Stoke Newington, timber merchant.

IN THE COUNTRY

Gregory, A. A., Burcott House, Bierton, Bucks, smallholder. Court—Aylesbury.

Jones, W. H., residing and carrying on business at 6, Castle-square, Carnarvon, under the style of W. Jones and Son, tailor. Court—Bangor.

Hellard, H., 25, Oaks-avenue, Bradshaw, near Bolton, teacher, lately residing at 36, New Bridge-hill, Bath. Court—Bolton.

Slater, H., 10, Fourth-avenue, Fairfield, Bury, clicker in slipper works, and carrying on business at 2, Johnstreet and 72, Paradise-street, Bury, boot dealer and grocer. Court—Bolton.

Spencer, E., residing at 8, Pedder-street, Bolton, and carrying on business at "Boar's Head" Garage, Chorley-road, Bolton, taxi-proprietor. Court—Bolton.

Wilkinson, H. 48, Hayclitfe-road, Bradford, actor and musical producer. Court—Bradford.

Hunt, J. W., residing at 220, Wells-road, and formerly carrying on business at Christmas-street, Bristol, electrical engineer. Court—Bristol.

Challice, W., 11, Foulden-terrace, Exning-road, Newmarket, late omnibus proprietor. Court—Cambridge.

Burr, E. H., residing at 71a, Biggin-street, Dover, and carrying on business at Little Stanborough Farm, Eastry, 71a, Biggin-street, Dover, and 92a, High-street, Deal, fruit growers. Court—Canterbury.

Smith, C. Bullen, 8, Pavilion-mansions, Tankerton, Kent. Court—Canterbury.

Dowell, G., residing and carrying on business at 50, Swanswell-street, Coventry, grocer and corn dealer. Court—Coventry.

Self, A. W., 39, Upper Orwell-street, Ipswich, draper, lately carrying on business at 129, Fore-street, Ipswich, and residing at 43, St. Margarets-street, Ipswich. Court—Ipswich.

Foster, A., residing and carrying on business at Wisbech Road, Littleport, Cambs, fruit merchant (trading as Archie Foster). Court—King's Lynn.

Rabinovitch, J., Blandford-gardens, off Blackman-lane, Leeds, lately carrying on business at Byron-street Mills, Leeds, under the style of J. Rabinovitch and Sons, rag merchant. Court—Leeds.

Stead, J., residing and carrying on business at 65, Domestic-street, Leeds, grocer and confectioner. Court—Leeds.

Lewis, L. A., now residing at 18, Scott-gardens, St. Giles, Lincoln, previously residing and carrying on business at "Maryland," Hykeham-road, and Carholme Garage, Lincoln, motor engineer and salesman. Court—Lincoln and Horncastle.

Chappell, C. H., residing at "Sunny Bank," St. Annesroad, Cheadle, and carrying on business at 4, Aytounstreet, Manchester, calico printer. Court—Manchester.

Moore, B. H., residing at "St. Leonards," Rivington-road, Hale, Altrincham, commercial traveller. Court—Manchester.

Shammah, J., residing at "Broadoak," Wilmslow-road, Didsbury, Manchester, and carrying on business at 29, Major-street, Manchester, shipper and merchant. Court—Manchester.

Davies, J. (trading as John Davies and Co.), residing at 31, Aberdare-road, Aberfan, Merthyr Tydfil, and carrying on business at Bradford House, 6, Aberfan-crescent, Aberfan, outfitter. Court—Merthyr Tydfil.

Barron, W. C., Baws Gate Farm, Whitegate, Chester, farmer. Court—Nantwich and Crewe.

Morris, A. E., 146, West-street, Crewe, cycle dealer and repairer. Court—Nantwich and Crewe.

King, A. T., residing at 8, Brooks-yard, Ber-street, and carrying on business at Bull-lane, Norwich, marine store dealer. Court—Norwich.

Tyson, E. B., "Sunny View," Sunnydale-road, Carlton, Nottinghamshire, and Tyson, J. C., Watson-avenue, Sneinton, Nottingham, lately residing at "Sea View," Parkdale-road, Carlton, trading as E. B. Tyson and Son, as "Sunny View," Sunnydale-road, Carlton, Nottinghamshire, builders. Court—Nottingham.

Freake, L. G., 54, High-street, Gosport, cabinet maker. Court—Portsmouth.

Thurston, Vera G. (the wife of R. C. Thurston), trading as "Modern Express Transport Company," cycle and motor engineer, at 203, Fawcett-road, Southsea, and residing at 203, Fawcett-road, Southsea. Court—Portsmouth.

Ellis, J., "The Firs," Holme-road, Tarvin, near Chester, and lately residing at Sindsley House, Worsley-road, Swinton and carrying on business at Sindsley House, Worsley-road, Swinton, as "The Ellis Knitting Co.," wholesale woollen manufacturer. Court—Salford.

Clarkson, B. J., residing at "Elmac House," New Hill, Conisborough, and carrying on business at Elmac Toffee Works, Conisborough, and at 18, High-street, Mexborough, Yorks, manufacturing confectioner. Court—Sheffield.

Bache, T. E., residing at 18, Brook-road, Abbey Foregate, Shrewsbury, and lately carrying on business at 143, Belle Vue-road, Shrewsbury, grocer. Court—Shrewsbury.

Murphy, J. P., "Lyndhurst," Maesyceed-road, Pontypridd, and lately of Whitehall, Pontesbury, medical practitioner. Court—Shrewsbury.

Parker, J., Maidstone-road, Paddock Wood, Kent, motor-cycle and cycle engineer. Court—Tunbridge Wells.

Brown, C., "Inglecook," King's-road, Richmond. Court —Wandsworth.

Turner, H., 20, Battersea-rise, Clapham Common, carrying on the business of a radio and electrical contractor. Court—Wandsworth.

Cook, N. C. J., San Siro, Blossomway, Hillingdon, Middlesex, lately carrying on business as a garage proprietor. Court—Windsor.

The following Amended Notice is substituted for that published in the *London Gazette* of June 10 :—

Tudor-Hall, Edith M. (married woman) (known as Edith Tudor). Tweed House, Cromaside-road, Blyth, Northumberland, and lately carrying on business at the Hippodrome, Blyth, film exhibitor. Court—Newcastle-upon-Tyne.

ORDERS ANNULLING, REVOKING, OR RESCINDING ORDER

Bishop, M. S., 1, Trump-street, London, E.C.2, agent and merchant, and lately carrying on business at or residing at 1, Trump-street, E.C.2. Court—High Court of Justice. Receiving Order made Sept. 17, 1928. Date of Rescission—May 30, 1930. Grounds of Rescission—It appearing to the satisfaction of the Court that the debts of the bankrupt have been paid in full.

Currill, M., 26, Brook-street West, Reading, riverside carpenter, carrying on business at 18, Anstey-road, Reading, in partnership with J. H. Dowell, as Currill and Company, as contractors and river workers. Court —Reading. Receiving Order of Dec. 7, 1929. Date of Rescission—April 10, 1930. Grounds of Rescission—That the Orders ought not to have been made.

THE JOHN BROWN SCHEME

It is announced that an agreement which will meet the objections that have been made raised to some details of the scheme may shortly be reached between the representatives of the Debenture holders of John Brown and Co. and the company, and that an official announcement will be made in the course of the next two or three days.

TRANSFER BOOKS
4 lines 20s. (minimum)

AMALGAMATED METAL CORPORATION Limited. (AMENDED NOTICE.)
Notice is hereby given that the PREFERENCE TRANSFER REGISTER will be CLOSED from the 16th instant to the 30th instant inclusive for the preparation of the half-yearly Preference Dividend which has been declared payable on the 1st prox.
By Order of the Board.
F. G. PALIN, Secretary.
Princes House, 93, Gresham-street, London, E.C.2.
13th June, 1930.

BRITISH and IRISH STEAM PACKET Co., Limited.
Notice is hereby given that the TRANSFER BOOKS of the Participating Preference Shares of the Company will be CLOSED from the 16th to 30th June, 1930, both dates inclusive.
By Order of the Board,
F. W. BUCKMAN, Secretary.
25-27, Sir John Rogerson's Quay, Dublin. 14th June, 1930.

BRITANNIC ASSURANCE COMPANY, Limited.
Notice is hereby given that the TRANSFER BOOKS of the 5 per Cent. Tax Free Cumulative Preference Shares of the Company will be CLOSED from the 16th June, 1930, to the 30th June, 1930, both days inclusive.
J. MURRAY LAING, Secretary.
Broad-street Corner, Birmingham, 14th June, 1930.

CANADA PERMANENT MORTGAGE CORPORATION.
The REGISTERS of the 4 and 4½ per cent. Debenture Stocks of the Corporation will be CLOSED from 19th to 30th curt. Warrants for interest, due 1st July, 1930, will be issued on 30th curt.
MYLNE and CAMPBELL, W.S., Agents.
36, Castle-street, Edinburgh. 14th June, 1930.

COAST LINES, Limited.
Notice is hereby given that the TRANSFER BOOKS of the Cumulative Preference Shares and the 5 per Cent. First Debenture Stock of the Company will be CLOSED from the 16th to 30th June, 1930, both dates inclusive.
By Order of the Board,
WILLIAM FRAME, Secretary.
6, Spring-gardens, London, S.W.1. 14th June, 1930.

ELDER DEMPSTER and COMPANY, Limited.
Notice is hereby given that the TRANSFER REGISTERS of the Five per Cent. Debenture Stock and the Five per Cent. "A" Debenture Stock will be CLOSED from the 17th to the 30th June, 1930, both days inclusive, for the preparation of Interest Warrants due 1st July, 1930.
By Order of the Board,
JOSEPH P. BAILLIE, Secretary.

FAIRBAIRN LAWSON COMBE BARBOUR, Limited.
Notice is hereby given that the TRANSFER BOOKS of the Four per Cent. Debenture Stock and the 7½ per Cent. Fifteen Year Notes of this Company will be CLOSED from the 18th to the 30th June, both dates inclusive.
H. ADAMS, Secretary,
Registered Office, Hope Foundry, Leeds.

HALL and Co., Ltd.
Notice is hereby given that the TRANSFER BOOKS of the Ordinary Shares will be CLOSED from 17th to 30th June, 1930, inclusive.
T. H. GRIFFITHS, Managing Director.
Pall Mall East, S.W.1.

J. LYONS and COMPANY, LIMITED.
Notice is hereby given that the TRANSFER BOOKS for the 4 per Cent., 4½ per Cent. and 6 per Cent. Debenture Stocks of the Company will be CLOSED from the 17th June to the 30th June, both dates inclusive.
By Order of the Board.
GEO. W. BOOTH, Secretary.

LOVELL and CHRISTMAS, Limited.
Notice is hereby given that the TRANSFER BOOKS of the Preference Shares and Debenture Stock of this Company will be CLOSED from the 16th day of June to the 30th day of June, 1930, both days inclusive.
By Order of the Board.
W. H. YOUNG, Secretary.
12, West Smithfield, E.C.1. 13th June, 1930.

NEWCASTLE and DISTRICT ELECTRIC LIGHTING COMPANY, Limited.
Notice is hereby given that the TRANSFER BOOKS for the 4½ per Cent. Mortgage Debenture Stock will be CLOSED from the 17th to 30th June, 1930, both days inclusive.
R. ROBINSON, Secretary.
81, Westgate-road, Newcastle-upon-Tyne.

OHLSSON'S CAPE BREWERIES Limited.
Notice is hereby given that the TRANSFER BOOKS of the Ordinary Shares of the Company will be CLOSED from 19th June to 3rd July, both days inclusive, for the preparation of warrants for dividends.
By Order,
M. PULLEYN, Secretary.
4, Devonshire-square, E.C.2.

PIRELLI-GENERAL CABLE WORKS, Limited.
Notice is hereby given that the TRANSFER BOOKS of the 5 per Cent. Mortgage Debenture Stock will be CLOSED in connexion with the Company's circular letter of to-day's date, from the 14th June to the 25th June, 1930, both dates inclusive.
By Order of the Board,
P. F. JONES, Secretary.
144, Queen Victoria-street, London, E.C.4.

THE BRITISH EMPIRE TRUST COMPANY, Limited.
Notice is hereby given that the TRANSFER REGISTERS of the Preferred and Deferred Ordinary Shares of the Company will be CLOSED from 14th June to 24th June, 1930, both days inclusive.
By Order of the Board,
Stafford House, 14-20, King William-street, London, E.C.4. 13th June, 1930.

THE INDUSTRIAL FINANCE and INVESTMENT CORPORATION, Limited.
Notice is hereby given that the TRANSFER BOOKS of the 6½ per Cent. Cumulative Preference Shares of the Company will be CLOSED from the 20th June to 30th June, 1930, both days inclusive.
By Order of the Board,
E. C. C. SMITH, Secretary.

THE MIDLAND RAILWAY COMPANY of WESTERN AUSTRALIA Limited.
Notice is hereby given that the TRANSFER BOOKS of the Four and a Half per Cent. First Mortgage Debenture Stock and the Second Mortgage Income Debenture Stock of this Company will be CLOSED from 17th to 30th June, 1930 (both days inclusive), for the preparation of Interest Warrants.
By Order of the Board,
WILLIAM TAIT, Secretary.
298-302, Winchester House, Old Broad-street, E.C.2.
13th June, 1930.

THE NORTHERN ASSURANCE COMPANY, Limited.
Established 1836.
Notice is hereby given that the TRANSFER BOOKS of this Company in respect of Preference Shares and Debenture Stock will be CLOSED from the 17th instant to the 30th instant, both dates inclusive.
By Order of the Directors,
A. K. PETERS, General Manager.
13th June, 1930.

THE ARGENTINE NORTH EASTERN RAILWAY COMPANY, Limited.
Notice is hereby given that the TRANSFER BOOKS of the Five per Cent. Debenture Stock and Five per Cent. "B" Debenture Stock will be CLOSED from 17th to 30th June, 1930, both dates inclusive, for the purpose of preparing Warrants in payment of interest for the current six months.
Coupons No. 46 on both the "A" and "B" Debentures, due 1st July, 1930, may be lodged at the Company's Offices between the 16th and 30th June, 1930, but must be left three clear days for examination.
By Order of the Board.
W. J. GEORGE, Secretary.
River Plate House, 10-11, Finsbury-circus, E.C.2.
14th June, 1930.

THE AUSTRALIAN BANK of COMMERCE, Limited.
Notice is hereby given that the SHARE REGISTERS of this Bank will be CLOSED against Transfers from the 1st to 15th July, 1930, both days inclusive.
By Order,
ARTHUR F. JENKINS, London Manager.
62, Bishopsgate, London, E.C.2. 13th June, 1930.

UNION DISCOUNT COMPANY of LONDON Limited.
The TRANSFER BOOKS of this Company will be CLOSED from the 7th July to the 21st July, 1930, both days inclusive.
By Order of the Board,
C. W. HOLLIDAY, Secretary.
39, Cornhill, London, E.C.3. 12th June, 1930.

DECLARATION OF DIVIDENDS
4 lines 20s. (minimum)

BUENOS AYRES CENTRAL RAILWAY (Ferro Carril Central de Buenos Aires, Limitada) 4½ per Cent. First Mortgage Debentures for £1,000,000.

The River Plate Trust, Loan and Agency Company, Limited, notify that they are prepared to RECEIVE the HALF-YEARLY COUPON of the above Bonds due 1st July, 1930.

The Coupons must be lodged between the hours of 11 and 2 (Saturdays excepted) and three clear days given for examination.

For the RIVER PLATE TRUST, LOAN and AGENCY COMPANY, Limited,
A. E. KEAY, Secretary.
52, Moorgate, London, E.C.2, 13th June, 1930.

COMPAGNIE FRANCAISE des CHEMINS de FER de la PROVINCE de SANTA FE (French Railways Company of the Province of Santa Fe) 3 per Cent. Mortgage Obligations for £629,000.

The River Plate Trust, Loan and Agency Company, Limited, notify that they are prepared to RECEIVE the HALF-YEARLY COUPON of the above Bonds due 1st July, 1930.

The Coupons must be lodged between the hours of 11 and 2 (Saturdays excepted) and three clear days given for examination.

For the RIVER PLATE TRUST, LOAN and AGENCY COMPANY, Limited,
A. E. KEAY, Secretary.
52, Moorgate, London, E.C.2, 13th June, 1930.

NATIONAL MORTGAGE and AGENCY CO. of NEW ZEALAND, Ltd.
DEBENTURE INTEREST COUPONS dated 1st July, 1930, will be PAID at the Bank of Scotland, London, Edinburgh, and Branches.
Debentures lodged notified on 30th instant are required to be left three clear days at the Company's Offices for examination.
P. H. COOKE, Manager.
9, St. Helen's-place, London, E.C.3. 14th June, 1930.

THE CHINESE ENGINEERING and MINING COMPANY, Limited.
SIX per CENT. FIRST MORTGAGE DEBENTURES (KAILAN BONDS).
Notice is hereby given that COUPON No. 36 for the half-year's Interest due on the 1st July, 1930, will be PAID, less Income Tax, on and after that date at the following places :—
In LONDON :
The Registered Office of the Company, 3, London Wall-buildings, E.C.2.
In BRUSSELS :
La Succursale de la Société Générale de Belgique (Ancienne Banque d'Outremer), 48, rue de Namur, Brussels.
In SHANGHAI :
The Hongkong and Shanghai Banking Corporation ; The Chartered Bank of India, Australia and China ; and others.
The Coupons must be left four clear days for examination.
By Order of the Board,
ALFRED W. BERRY, Secretary.
3, London Wall-buildings, London, E.C.2. 13th June, 1930.

THE CONSOLIDATED DIAMOND MINES of SOUTH-WEST AFRICA Ltd.
(Incorporated in the Union of South Africa.)
7½ per CENT. CUMULATIVE PREFERENCE SHARES —DIVIDEND NO. 3.
Notice is hereby given that a DIVIDEND of 4½d. per share (being at the rate of 7½ per cent. per annum) has been DECLARED in respect of the six months ending 30th June, 1930, PAYABLE to all shareholders registered in the books of the Company at the close of business on the 30th June, 1930, and to all holders of Coupon No. 2 attached to Share Warrants to Bearer.
Dividend Warrants and Coupons paid to residents in the United Kingdom will be subject to a deduction in respect of Income Tax at the standard rate of 4s. 6d. in the £.
Dividend Warrants will be issued on the 15th August, 1930.
The Transfer Registers will be closed from the 1st July, 1930, to the 7th July, 1930, both days inclusive.
Holders of Share Warrants to Bearer will receive payment of Dividend at the London Transfer Office of the Company, 5, London Wall-buildings, Finsbury-circus, London, E.C.2, on or after 15th August, 1930, on presentation of the respective Coupons. Share Warrant holders who are resident in South Africa may obtain payment of Coupons at the Johannesburg Office of the Company.
By Order of the Board,
For and on behalf of
ANGLO-AMERICAN CORPORATION OF SOUTH AFRICA Limited,
Joint Secretaries :
W. K. GROVES.
London Transfer Office, 5, London Wall-buildings, Finsbury-circus, E.C.2. 14th June, 1930.

COMPANY MEETING NOTICES

WILLOUGHBY'S CONSOLIDATED COMPANY, Limited.
NOTICE to HOLDERS of SHARE WARRANTS to BEARER.
Notice is hereby given that the ORDINARY GENERAL MEETING of the Company will be held at Winchester House, Old Broad-street, London, E.C., on Tuesday, the 24th day of June, 1930, at 12 o'clock noon, for the purpose of receiving the Report of Directors and Statement of Accounts to 31st December, 1929, declaring a final dividend, and transacting the ordinary business of the Company to be dealt with at such Meeting.
The Transfer Books will be Closed from 14th June to 4th July, 1930, both days inclusive.
By Order of the Board,
JOHN APPLEBY, Secretary.
2, London Wall-buildings, London, E.C.2.
13th June, 1930.

CHARITIES AND APPEALS

KING GEORGE'S FUND
FOR SAILORS.
IN AID OF MARINE CHARITIES.
CONTRIBUTIONS should be sent to H.R.H. the DUKE of CONNAUGHT, K.G., or the

SUBURBAN HOUSES
(Continued from Page 21)

DELIGHTFUL RESIDENCES in and around
KINGSTON-ON-THAMES
For SALE by Private Treaty by
TRYTHALL & McGAHEY,
Estate Agents and Auctioneers,
69, FIFE-ROAD, KINGSTON-ON-THAMES.
Telephones, Kingston 0433-4.

KINGSTON HILL (just off).—Detached pre-War RESIDENCE, with two reception, sun lounge, bath, kitchen, &c.; electric light. In splendid order throughout. £1,400 FREEHOLD.

KINGSTON: Between River and Park.—Splendid little RESIDENCE, most tastefully decorated and having a good garden with garage space. Two reception, 3 bed rooms, bath, kitchen, &c.; electric light and power. £1,150 FREEHOLD.

KINGSTON: (close to Ham Common).—Charming detached MODERN RESIDENCE with large bright rooms. Two reception, three bed rooms, tiled bath room, kitchen, &c.; electric light; lovely garden or about ¼ Acre. £1,850 FREEHOLD.

STRAWBERRY HILL.—Splendid detached residence, conveniently near to a favourite reach of the Thames, and standing in a lovely garden. Eight bed, bath, three fine reception rooms, and complete domestic offices; electric light. £2,400 FREEHOLD. Extra land available.

NEW MALDEN.—Excellent CORNER RESIDENCE with three bed, bath, two reception, kitchen, &c.; electric light and power; nice garden with space for garage. Bargain at £925 FREEHOLD, or near offer considered.

HIGHLY SUITABLE FOR LADY DOCTOR.
THAMES DITTON.—Delightful MODERN RESIDENCE. Three-four bed rooms, bath room, two handsome reception, kitchen and ideal domestic offices; electric light. Splendid corner position. Good garage and garden. £1,450 FREEHOLD.

ESHER (in a glorious position).—Splendid modern detached RESIDENCE, fitted regardless of expense. Five bed rooms, beautifully fitted bath room, two handsome reception rooms, complete domestic offices; electric light; full size garage; artistic gardens of nearly ONE ACRE. (Tennis.) PRICE, £3,400 FREEHOLD. Offers invited.

The above FREEHOLD RESIDENCES are all ideally situated and are thoroughly recommended after personal inspection by the owners' agents, from whom all further particulars may be obtained.
TRYTHALL & McGAHEY,
69, FIFE-ROAD, KINGSTON-ON-THAMES.
Kingston 0433-4.

CHOICE HIGHGATE PROPERTIES.

"NEWNHAM," 12, STORMONT-ROAD, HAMPSTEAD-LANE.
WELL-PLANNED detached RESIDENCE, with lounge hall, three reception rooms, billiard room, loggia, seven bed and dressing rooms, two bath rooms, excellent offices; electric light and power. Choice garage with stocked garden, tennis lawn. For SALE by AUCTION, July 2nd (unless previously sold).

"BLENHEIM," 18, BISHOPSWOOD-ROAD, HAMPSTEAD-LANE, HIGHGATE.
FREEHOLD Detached red-brick RESIDENCE; nine bed and dressing rooms, two bath rooms, three reception rooms, complete domestic offices; electric light; beautiful grounds about ONE ACRE; tennis lawn; wide space for garage. For SALE by AUCTION July 17th (unless previously sold).

HIGHGATE, 126, ARCHWAY-ROAD; eight rooms, bath; electric light; restrained and redecorated. VACANT POSSESSION.

HORNSEY, 2 and 26, HARVEY-ROAD; seven rooms, bath; No. 2 has space for garage; electric light available. VACANT POSSESSION.
For SALE by AUCTION at the Mart, E.C., on Thursday next, at 2.30.
Particulars and cards to view on application to
PRICKETT & ELLIS,
57, Chancery-lane, W.C.2 and Highgate, N.6.

KINGSTON-ON-THAMES.—No. 37, ST. ALBAN'S ROAD.—Well-built detached FREEHOLD CORNER RESIDENCE; two reception, four bed, bath (hot and cold); gardens; brick and tiled garage with servants' room; sale or let.

TEDDINGTON.—GELDESTON, 26, UDNEY PARK-ROAD.—Detached double-fronted FREEHOLD RESIDENCE; hall with cloak room, three reception, bath (hot and cold), kitchen and offices; central heating; all services; grounds of ¼ Acre, with tennis lawn; garage, &c.

SURBITON.—No. 54, COTTERILL-ROAD.—Detached CORNER HOUSE; large garden; space garage; two reception, three bed, bath (hot and cold); electric light.
By AUCTION, at Kingston, on 19th June, by
A. G. BONSOR.
Offices: Kingston, Surbiton, and Teddington.

CHANCELLORS.
RICHMOND DISTRICT AGENTS.

RICHMOND PARK and SHEEN COMMON. On TWO FLOORS ONLY.—A detached RESIDENCE, adjacent to the Common, with five bed rooms, bath room, spacious lounge hall, two reception rooms, morning room, good domestic offices. Price £3,000.—Specially recommended.

HAM COMMON.—Commanding beautiful views of the Common and the Park.—A small, well-planned HOUSE of pleasing elevation, with four bed rooms, bath room, cloak room, two reception rooms, kitchen, and usual offices; large garden. PRICE £3,250; or would be sold with contents. CHANCELLORS, adjoining Richmond Stations.

£1,000.

A really good non-basement residence at a bargain price. Open position. Gravel soil. And close beautiful Kew Gardens and Richmond.

A SPECIAL BARGAIN.—An attractive MODERN HOUSE; five bed rooms (one with long balcony overlooking open space), bath room, two reception rooms; good garden.

KEYS WITH HOUGHTONS.
Adj. Kew Gardens and Richmond Stations.
Richmond 0326 and 3141. And at Putney.

HARROW-ON-THE-HILL, 4, LYON-ROAD, (corner of), a much-sought-after position.—Detached FREEHOLD RESIDENCE; square hall, cloak room; two reception rooms, four bed rooms, bath, compact domestic offices; garden; garage. AUCTION (unless sold privately) on 25th June, 1930, by A. R. PEACEY, Station Approaches, Harrow-on-the-Hill.

UNIQUE SMALL PROPERTY OF COMPELLING CHARM.
KINGSTON HILL.—A fascinating detached ELIOU RESIDENCE designed on two floors only; four bed rooms, bath room, two reception (one measuring 26ft. by 16ft.), kitchen, and offices; electric light; really charming garden (space for tennis); garage; sun lounge, &c. PRICE £2,300, FREEHOLD.—Sole Agents, TRYTHALL and McGAHEY, 69, Fife-road, Kingston-on-Thames. Tele. 0433-4.

STRAWBERRY HILL.—Splendid detached residence, conveniently near to a favourite reach of the Thames, and standing in a lovely garden. Eight bed, bath, three fine reception rooms, and complete domestic offices; electric light. £2,400 FREEHOLD. Extra land available.

NEW MALDEN.—Excellent CORNER RESIDENCE with three bed, bath, two reception, kitchen, &c.; electric light and power; nice garden with space for garage. Bargain at £925 FREEHOLD, or near offer considered.

HIGHLY SUITABLE FOR LADY DOCTOR.
THAMES DITTON.—Delightful MODERN RESIDENCE. Three-four bed rooms, bath room, two handsome reception, kitchen and ideal domestic offices; electric light. Splendid corner position. Good garage and garden. £1,450 FREEHOLD.

ESHER (in a glorious position).—Splendid modern detached RESIDENCE, fitted regardless of expense. Five bed rooms, beautifully fitted bath room, two handsome reception rooms, complete domestic offices; electric light; full size garage; artistic gardens of nearly ONE ACRE. (Tennis.) PRICE, £3,400 FREEHOLD. Offers invited.

The above FREEHOLD RESIDENCES are all ideally situated and are thoroughly recommended after personal inspection by the owners' agents, from whom all further particulars may be obtained.
TRYTHALL & McGAHEY,
69, FIFE-ROAD, KINGSTON-ON-THAMES.
Kingston 0433-4.

CHOICE HIGHGATE PROPERTIES.

"NEWNHAM," 12, STORMONT-ROAD, HAMPSTEAD-LANE.
WELL-PLANNED detached RESIDENCE, with lounge hall, three reception rooms, billiard room, loggia, seven bed and dressing rooms, two bath rooms, excellent offices; electric light and power. Choice garage, with stocked garden, tennis lawn. For SALE by AUCTION, July 2nd (unless previously sold).

"BLENHEIM," 18, BISHOPSWOOD-ROAD, HAMPSTEAD-LANE, HIGHGATE.
FREEHOLD Detached red-brick RESIDENCE; nine bed and dressing rooms, two bath rooms, three reception rooms, complete domestic offices; electric light; beautiful grounds about ONE ACRE; tennis lawn; wide space for garage. For SALE by AUCTION July 17th (unless previously sold).

HIGHGATE, 126, ARCHWAY-ROAD; eight rooms, bath; electric light; restrained and redecorated. VACANT POSSESSION.

HORNSEY, 2 and 26, HARVEY-ROAD; seven rooms, bath; No. 2 has space for garage; electric light available. VACANT POSSESSION.
For SALE by AUCTION at the Mart, E.C., on Thursday next, at 2.30.
Particulars and cards to view on application to
PRICKETT & ELLIS,
57, Chancery-lane, W.C.2 and Highgate, N.6.

KINGSTON-ON-THAMES.—No. 37, ST. ALBAN'S ROAD.—Well-built detached FREEHOLD CORNER RESIDENCE; two reception, four bed, bath (hot and cold); gardens; brick and tiled garage with servants' room; sale or let.

TEDDINGTON.—GELDESTON, 26, UDNEY PARK-ROAD.—Detached double-fronted FREEHOLD RESIDENCE; hall with cloak room, three reception, bath (hot and cold), kitchen and offices; central heating; all services; grounds of ¼ Acre, with tennis lawn; garage, &c.

SURBITON.—No. 54, COTTERILL-ROAD.—Detached CORNER HOUSE; large garden; space garage; two reception, three bed, bath (hot and cold); electric light.
By AUCTION, at Kingston, on 19th June, by
A. G. BONSOR.
Offices: Kingston, Surbiton, and Teddington.

CHANCELLORS.
RICHMOND DISTRICT AGENTS.

RICHMOND PARK and SHEEN COMMON. On TWO FLOORS ONLY.—A detached RESIDENCE, adjacent to the Common, with five bed rooms, bath room, spacious lounge hall, two reception rooms, morning room, good domestic offices. Price £3,000.—Specially recommended.

HAM COMMON.—Commanding beautiful views of the Common and the Park.—A small, well-planned HOUSE of pleasing elevation, with four bed rooms, bath room, cloak room, two reception rooms, kitchen, and usual offices; large garden. PRICE £3,250; or would be sold with contents. CHANCELLORS, adjoining Richmond Stations.

£1,000.

A really good non-basement residence at a bargain price. Open position. Gravel soil. And close beautiful Kew Gardens and Richmond.

A SPECIAL BARGAIN.—An attractive MODERN HOUSE; five bed rooms (one with long balcony overlooking open space), bath room, two reception rooms; good garden.

KEYS WITH HOUGHTONS.
Adj. Kew Gardens and Richmond Stations.
Richmond 0326 and 3141. And at Putney.

HARROW-ON-THE-HILL, 4, LYON-ROAD, (corner of), a much-sought-after position.—Detached FREEHOLD RESIDENCE; square hall, cloak room; two reception rooms, four bed rooms, bath, compact domestic offices; garden; garage. AUCTION (unless sold privately) on 25th June, 1930, by A. R. PEACEY, Station Approaches, Harrow-on-the-Hill.

UNIQUE SMALL PROPERTY OF COMPELLING CHARM.
KINGSTON HILL.—A fascinating detached ELIOU RESIDENCE designed on two floors only; four bed rooms, bath room, two reception (one measuring 26ft. by 16ft.), kitchen, and offices; electric light; really charming garden (space for tennis); garage; sun lounge, &c. PRICE £2,300, FREEHOLD.—Sole Agents, TRYTHALL and McGAHEY, 69, Fife-road, Kingston-on-Thames. Tele. 0433-4.

STRAWBERRY HILL.—Splendid detached residence, conveniently near to a favourite reach of the Thames, and standing in a lovely garden. Eight bed, bath, three fine reception rooms, and complete domestic offices; electric light. £2,400 FREEHOLD. Extra land available.

NEW MALDEN.—Excellent CORNER RESIDENCE with three bed, bath, two reception, kitchen, &c.; electric light and power; nice garden with space for garage. Bargain at £925 FREEHOLD, or near offer considered.

HIGHLY SUITABLE FOR LADY DOCTOR.
THAMES DITTON.—Delightful MODERN RESIDENCE. Three-four bed rooms, bath room, two handsome reception, kitchen and ideal domestic offices; electric light. Splendid corner position. Good garage and garden. £1,450 FREEHOLD.

ESHER (in a glorious position).—Splendid modern detached RESIDENCE, fitted regardless of expense. Five bed rooms, beautifully fitted bath room, two handsome reception rooms, complete domestic offices; electric light; full size garage; artistic gardens of nearly ONE ACRE. (Tennis.) PRICE, £3,400 FREEHOLD. Offers invited.

The above FREEHOLD RESIDENCES are all ideally situated and are thoroughly recommended after personal inspection by the owners' agents, from whom all further particulars may be obtained.
TRYTHALL & McGAHEY,
69, FIFE-ROAD, KINGSTON-ON-THAMES.
Kingston 0433-4.

FURNISHED SUBURBAN HOUSES
3 *lines* 6*s.* 9*d.* (*minimum*)

GOLDERS GREEN.—A scrupulously clean and most attractively FURNISHED RESIDENCE to be LET for four-six months; four bed rooms, bath room, two reception rooms, kitchen and scullery; rent 5gns. per week or reasonable offer.—RYDER and Co., 1, Hoop-lane, Golders Green. Speedwell 3207.

COUNTRY AND SEASIDE HOUSES
3 *lines* 6*s.* 9*d.* (*minimum*)

A COUNTRY HOUSE within a mile of the famous Redhill Golf Links and Common. FREEHOLD £2,000, or offer; seven bed, three reception, &c.; garage; central heating; all mains.—P., 6, Stanley-road, Watford.

A HUGE BARGAIN.—Charming old-fashioned HOUSE at ABBOTS LANGLEY, near main-line station, 20 miles London; two floors; five bed, three reception, &c.; garage; electric light, main drains, &c.; charming garden of an acre, tennis; open views. No reasonable offer will be refused.—Sole Agents, BROAD and PATEY, Watford.

THE MENTONE of ENGLAND (PARKSTONE, DORSET).
A Delightful SMALL RESIDENCE in Tudor style in a "jewel" setting, standing in charming grounds of 5½ ACRES, including a playing field let off to a School. Secondary Residence. The whole to be offered by AUCTION in Bournemouth in July 3rd next. Particulars, plan and photographs of FOX and SONS, Auctioneers, Bournemouth.

A DESIRABLY suitable for those who love quiet, rustic seclusion and complete freedom from traffic near their home, yet within half-hour's run to London.—IMMEDIATE SALE, a detached pre-War HOUSE with four bed rooms, two reception rooms, kitchen, scullery, bath (hot and cold), &c.; lavatory basins (hot and cold) in all bed rooms; electric light and power in all rooms. Triplex range, telephone, and all main services; excellent garden. VACANT POSSESSION at once. PRICE FREEHOLD, £2,000 (near offer).—Write S. N. F., Pullinger's Library, Epsom, Surrey.

A ATTRACTIVE SUSSEX COTTAGE for SALE. Sea views. Electric light. Garden. Garage. £3,000.—Mager, Hillfield, Bexhill-on-Sea.

A SMALL Old Nine-roomed COUNTRY HOUSE (gravel) adjoining parklands, approached by drive; over 1½ ACRE; garage; tennis lawn. MODERN CONVENIENCES. Rent £80, low rates.—White, Bevills Gate, Bures, Suffolk.

BARGAIN in OXON.—Must be Sold.—Old stone RESIDENCE of great charm; three large reception, large hall, 10 bed, bath, &c.; 10 acres beautiful gardens and parkland; central heat; garage and stabling.—Photos and particulars of BROOKS and SON, Estate Agents, Oxford.

BOURNE END, BUCKS, about five minutes from the River Thames and Station.—Attractive FREEHOLD RESIDENCE, containing three reception rooms, five bed rooms, bath room, &c.; co.'s electric light and water; lawn and kitchen garden; store shed, also large boathouse nearby on stream leading to River Thames; VACANT POSSESSION. AUCTION 25th inst. Details of BUCKLAND and SONS, 75, High-street, Slough.

COUNTRY AND SEASIDE HOUSES
(continued)

A EIGHT MILES FROM TUNBRIDGE WELLS.—CHARMING Old Sussex FARMHOUSE, altered and fashioned into a gentleman's Residence, facing South and enjoying wide panoramic views; three reception rooms, seven bed rooms, two dressing rooms, bath room; company's water; central heating; stabling, garage, modern buildings, four cottages; delightful old-world gardens, tennis and ornamental lawns; about 50 acres of woodland and an area of rich pasture, in all about 181 acres; or would be divided and sold with less land.—CARTER, BANKS and BENNETT, Estate Agents, Tunbridge Wells.

NEAR TUNBRIDGE WELLS.—A delightful Old Sussex FARMHOUSE, modernized; containing three reception rooms, five bed rooms, dressing room, bath room; lawn and kitchen garden; grand views. Price £1,600.—CARTER, BANKS and BENNETT, Estate Agents, Tunbridge Wells.

BEXHILL-ON-SEA (standing high, with sea views and close to excellent schools).—A really good Detached HOUSE; three reception, six bed rooms, bath rooms; capital garden and site for garage. A low price will be accepted.—CARTER, BANKS and BENNETT, Estate Agents, Tunbridge Wells.

SEVENOAKS (few minutes' walk of station, 32 minutes Cannon-street. Good residential district).—Detached HOUSE; large garden; lounge hall, two reception, five bed rooms, bath room; garage. PRICE £2,650, open to offer.—CARTER, BANKS and BENNETT, Estate Agents, Tunbridge Wells.

SUSSEX HIGHLANDS, CROWBOROUGH. — A beautiful PROPERTY, delightfully situated close to celebrated golf links; three reception, eight bed rooms, bath room; exceptionally beautiful pleasure grounds, tennis court. A Bargain.—CARTER, BANKS and BENNETT, Estate Agents, Tunbridge Wells.

TUNBRIDGE WELLS (two miles).—To be SOLD, Genuine Old RESIDENCE; containing three reception rooms, boudoir, seven bed rooms, dressing room, bath room, &c.; garage; old-world gardens.—CARTER, BANKS and BENNETT, Estate Agents, Tunbridge Wells.

TUNBRIDGE WELLS, near station.—Three reception, gentleman's lavatory and cloak room, kitchens, and offices, all on one level, six bed rooms, two bath rooms; lawn and garden, with site for garage.—CARTER, BANKS and BENNETT, Estate Agents, Tunbridge Wells.

NEAR TUNBRIDGE WELLS.—Standing high, with daily service of trains to London.—Three reception, six bed rooms, bath room; company's water and gas, electric light and telephone; tennis court, lawns, and gardens; in all about 1½ ACRE. PRICE £1,800.—CARTER, BANKS and BENNETT, Estate Agents, Tunbridge Wells.

TUNBRIDGE WELLS.—A perfectly appointed RESIDENCE; comprising three reception rooms, housekeeper's room, seven bed rooms, two bath rooms; South aspect, high position. A rare chance.—Apply CARTER, BANKS and BENNETT, Estate Agents, Tunbridge Wells.

FOURTEENTH CENTURY COTTAGE RESIDENCE; wealth oak beams, open fireplaces, &c.; black and white style throughout; only 40 miles of London on Portsmouth Road; four reception rooms, six bed rooms, bath room; central heating; garage; tennis court; about THREE ACRES of land; £2,250.—RACKHAM and VAIL, 40, Osborne-road, Southsea, and Lee-on-the-Solent.

HANTS.—RESIDENCE with delightful grounds and cottage; five bed rooms, box room, three reception rooms; all modern conveniences; high ground, near Hamble River; yachting, golf, &c.; easy access Portsmouth, Southsea, Southampton, and Winchester.—RACKHAM and VAIL, 40, Osborne-road, Southsea, and at Lee-on-the-Solent.

BEXHILL-ON-SEA & COODEN.
HOUSE AGENTS, STEVENS and SONS, F.A.I.
LOWEST RATED TOWN IN ENGLAND.

BOURNEMOUTH.—A new illustrated Property Register, "Houses in Bournemouth and the Southern Counties," with views of about 100 available properties and particulars of many others, and including map of Bournemouth showing public parks and open spaces.
Post free on application to FOX and SONS, Estate Agents and Auctioneers, Bournemouth.
BOURNEMOUTH HOUSE AGENTS.

REBBECK BROS., THE SQUARE.

BROADSTAIRS, facing South, overlooking Cricket and Recreation Ground.—Freehold detached RESIDENCE to be SOLD with POSSESSION; two reception, three bed, bath; all in perfect order; electric light, &c.; good garden, ample room for garage.—Full details of COCKETT, HENDERSON and Co., Broadstairs, and 110, Jermyn-street, S.W.1.

BUNGALOW; two reception, three bed rooms, kitchen, bath room; hot and cold; garden; garage.—Wallace, The Shelter, Beach Hemsby, Norfolk.

WORCESTERSHIRE.
Barnt Green, 10 miles from Birmingham, over 650 feet above sea level.

CHARMINGLY situated FREEHOLD RESIDENCE, "WOODSIDE"; lounge, two reception and seven bed rooms, two bath rooms; central heating and all modern conveniences; modern cottage; motor garage; beautiful grounds and pastureland, 6a. 1r. 6p.
Apply EDWARDS, SON and BIGWOOD, F.A.I., 158, Edmund-street, Birmingham. Tele., 1376 Central.

COTSWOLDS.—Close golf links, S.W. aspect; four bed, two reception, lounge hall, bath; garden; paddock; £1,650.—Owner, Fircroft, Minchinhampton.

DEVON (borders Dartmoor).—Charming granite-built RESIDENCE; three reception, six bed rooms; excellent cottage; garage, stables, farmery, and about 67 ACRES. Trout stream. Real bargain. FREEHOLD £2,350.—CONNOLE, RICKEARD and GREEN, Queen-street, Exeter.

DORSET.—XVIITH CENTURY MANOR to be LET, 15 minutes from sea and Came golf course; three reception, six-eight bed, two bath rooms; gardens, tennis court; garages; company's water; wired electricity; telephone.—Write Box S.2000, The Times, E.C.4.

TO SCHOOLS AND INSTITUTIONS.
EASTBOURNE, "South Lynn."—This particularly fine FREEHOLD PROPERTY, occupying a splendid position, standing high, in grounds of about Three Acres, and containing ample accommodation for 50 pupils and staff, for SALE with Possession.—Apply to Messrs. CHESTERTON and SONS, 116, Kensington High-street, W.8, or to the Local Agents, Messrs. KILLICK and DAVIES, 95, Terminus-road, Eastbourne.

A BARGAIN. FREEHOLD £2,200.
EASTBOURNE. — Pre-War, double-fronted, NON-BASEMENT RESIDENCE, with garage; three reception rooms, eight bed rooms, bath; sunny and select position.—Keys with HOUSE and Co., Ltd., 20, Cornfield-terrace.

EASTBOURNE (near).—For SALE, or to be LET, FURNISHED, exceptionally choice PROPERTY, standing in about three acres; three reception, seven bed, three bath; garage, stabling; hard tennis court.—For further particulars apply EDGAR HOEN, Cornfield-road, Eastbourne.

A BARGAIN.
EAST GRINSTEAD.—£1,350 will buy detached HOUSE; three bed, bath and cold, two reception, &c.; pretty garden.—WATKIN and WATKIN, East Grinstead. Tele. 375.

EAST GRINSTEAD
and DISTRICT.
TURNER, RUDGE and TURNER. (Tele. 70.)

EPSOM.—£1,300.—WITHIN THREE MINUTES of STATION, MODERN VILLA RESIDENCE, with charming garden and room for garage; three bed rooms, large bath room, two reception rooms, kitchen; electric light. Possession. LONGLEY and BROADHEAD, 93, High-street, Epsom. 'Phone 327.

EXMOOR
(*Secluded, beautifully situated*).
UNIQUE SMALL PROPERTY,
with sporting facilities. Exceptional house with cottage. Good order. Possession. Land as required.—RIPPON, BOSWELL and Co., Exeter.

FOLKESTONE HOUSE AGENTS
Messrs. TEMPLE, BARTON, Ltd.
6, Sandgate-road, Folkestone. Phone, 65 and 1017.

FRINTON-ON-SEA.—Seaside RESIDENCE; two reception, five bed rooms, five bed (servants with lavatory basins), dressing room, bath (hot and cold), kitchen, scullery, &c.; electric light, gas; 5min. sea, 5mins. shops. PRICE £1,350 FREEHOLD, or near offer. Recommended by GILBERT, BROWN and ROBERTS, Estate Agents, Frinton-on-Sea. Tele. 147.

BLACKMORE VALE HUNT.

FOR SALE, vacant possession on completion, very attractive COUNTRY COTTAGE, suitable for hunting box, containing two sitting rooms and five bed rooms; stabling for six and garage accommodation.—For further particulars apply to Messrs. Bartlett and Sons, Solicitors, Sherborne, Dorset.

FREEHOLD COTTAGE, ¾-ACRE; two bed, two sitting, kitchen, bath room (Sentry), lavatory; garage, £780.—Miss James, The Hermitage, Dunsfold, Godalming, Surrey.

GODALMING | Apply FOLKER & HORTON, F.A.I., and | for particulars of
GUILDFORD. | AVAILABLE PROPERTIES.

GUILDFORD, on high ground, commanding beautiful views, within 1½ mile of centre of town.—Modern, detached RESIDENCE, conveniently planned; lounge hall, two reception rooms, three bed rooms, and usual offices; garage; pretty garden nearly ONE ACRE; in lovely surroundings. PRICE £3,000.—Full particulars RAPKINS, Agents, Guildford.

GUILDFORD.—Attractive MODERN RESIDENCE to be LET, four bed rooms; garage; tennis lawn. FREEHOLD £2,800.—Bunning, Cottesloe, London-road, Guildford.

HAMPSHIRE (South).—SMALL COUNTRY HOUSE to be SALE; hall, with cloaks, &c., two reception, six bed rooms, two bath rooms; garage; good garden. Full particulars from BLAKE and LANE, Southampton.

HAMPSHIRE (about eight miles from Southampton and Winchester).—Comfortable well-maintained PROPERTY; three reception, seven bed rooms, bath room, and good domestic offices; farmery, stabling, cottage, and 20 ACRES (or with less) of pasture. £4,500 FREEHOLD. Main water supply; gas available, electric light anticipated.—Details of HEWITT and GATER, Southampton and Lyndhurst.

HASSOCKS, SUSSEX, near Brighton.—FREEHOLD RESIDENCE; five bed, two reception, conservatory; large garden, room for garage; five rooms station. Price £1,500.—Jameson and Messenger, 77, Chancery-lane, W.C.2.

ASTOUNDING BARGAIN AT £1,500.
AWAY FROM MAIN ROAD.
HEYTHROP HUNT. MILTON-UNDER-WYCHWOOD.—Charming Modern RESIDENCE in pretty grounds of 1½ Acres; four bed rooms, bath (hot and cold), w.c.'s, two reception rooms, ample offices; main water, gas. Apply JAMES STYLES and WHITLOCK, Chipping Norton. Oxon.

HIGH on CHILTERNS.—Detached HOUSE, five bed, two reception, &c., in 2 ACRES; garage; tennis lawn, orchard; one mile station; co.'s water, electric light. FREEHOLD £2,100.—Woodlands, Upper Sands, West Wycombe, Bucks.

HOVE & BRIGHTON AGENTS.
WM. WILLETT, LTD.,
52, Church-road, Hove.

LINCOLNSHIRE.
For SALE with IMMEDIATE POSSESSION,
CHARMING MODERN FREEHOLD RESIDENCE
in excellent repair,
known as
LEGBOURNE ABBEY,
Three miles from Louth, 10 from the coast. Rail London 2½ hours.
Three reception, billiard, six bed, two bath rooms.
Electric light.
Gardens and orchard. Tennis and croquet lawns.
Stabling. Garage. Three Cottages.
With or without
A WELL-TIMBERED PARK OF 60 ACRES.
The bracing East Coast air ensures sound sleep to those suffering from insomnia.
Apply DICKINSON and DAVY, Land Agents, Louth, Lincs.

NEW FOREST & HANTS COAST.
Principal Agents, HEWITT and Co., Lymington.

OXON and GLOS BORDERS.—Typical old stone RESIDENCE, perfect order; nine bed rooms, three bath rooms, hot and cold), three bath rooms, three reception rooms, ample offices; central heat; electric light; excellent water; two double garages, stabling for three; charming old-world gardens and grounds of 22 ACRES, four tennis courts, cottage.—Apply BROOKS and SON, Estate Agents, Oxford, for full details.

EIGHT MILES FROM CANTERBURY.
£3,800. For SALE, or would be Let Furnished
OLD-WORLD COUNTRY RESIDENCE, in good repair and easy to run; four reception rooms, eight bed rooms, three bath rooms, good domestic offices; electric light, central heating; plentiful water supply; stabling and garage accommodation, good cottage; there are SEVEN ACRES, comprising meadow and small cherry orchard, excellent flower gardens, two tennis courts, walled kitchen garden with numerous fruit trees; station 1¼ mile, London 90 minutes.—Apply Agent, Cowenby Hall, Thirsk, Yorks.

COUNTRY AND SEASIDE HOUSES
(continued)

POWELL & CO.,
THE ESTATE OFFICES, LEWES, SUSSEX.

HICKSTEAD.—To be LET, unfurnished, charming old-fashioned COUNTRY RESIDENCE in secluded position, close to main London-Brighton road; 13 miles from Brighton; six bed rooms, bath rooms, three reception rooms, excellent offices; tennis court; garage; company's water. Rent £110 per annum.

EAST SUSSEX.—To be LET, beautifully Furnished RESIDENCE, well-planned and arranged with all modern conveniences; 14 bed rooms, including nine principal, three baths, five reception rooms, excellent domestic offices; attractive well-timbered grounds; hard tennis court; three garages; central heating; electric light. Rent 30 guineas per week for summer let, or £1,000 per annum.

DITCHLING, SUSSEX.—At a low price to ensure immediate Sale; within easy walking distance of the Downs. Charming easily-run COUNTRY RESIDENCE with fine views ready for immediate occupation; seven bed rooms, two baths, three reception rooms, excellent offices; company's gas and water; wired for electric light; garage for two cars; tennis court, orchard, &c., in all 1¼ ACRE. PRICE £3,400.

CHIDDINGLY.—One mile from main London-Eastbourne road. Attractive, half-timbered RESIDENCE; eight bed rooms, bath, three reception rooms; garage; excellent gardens and grounds; tennis and croquet lawn, orchard and paddock of NINE ACRES. Price for immediate Sale, £3,000.

BARCOMBE (five miles from Lewes).—Very Attractive Small RESIDENCE; four bed rooms, bath, three reception rooms; electric light; excellent water supply; cottage, garage, stabling; garden and paddock in all over THREE ACRES. PRICE £2,800.

For further particulars of the above and all available properties apply POWELL and Co., as above.

SUSSEX.—Artist's charming COTTAGE RESIDENCE, adjoining Downs, near Lewes; two reception, three bed, bath room, large studio; lovely garden, orchard, ½ Acre. £1,350 FREEHOLD.—EYRE and Co., Lewes.

SUSSEX.—Fine GEORGIAN RESIDENCE, few miles from Coast; high ground, lovely views; three reception, seven bed, bath room; company's water; stabling, garage; TWO ACRES. £2,600 FREEHOLD.—EYRE and Co., Lewes.

RADLETT.—To be LET, first-class MODERN HOUSE, with two reception, five bed rooms, bath room, usual offices; main drainage, co.'s water; gas and electricity; near golf and rail.—Apply F. N. CRACE, F.S.I., Chartered Surveyor, Radlett. 'Phone, Radlett 23.

MUST BE SOLD.
HASLEMERE.
PANORAMIC VIEWS OVER SUSSEX WEALD.
GREATEST BARGAIN OF THE YEAR.
REALLY delightful RESIDENCE; three fine reception rooms, 12 bed and dressing rooms, two bath rooms, servants' hall.
Company's water, gas, and electric light.
Modern drainage. Garage for three cars.
Chauffeur's rooms, superior lodge, stabling and outbuildings.
THE RESIDENCE AND GROUNDS ARE IN GOOD ORDER.
Wonderful position, 650ft., with perfect seclusion.
LOVELY MATURED GROUNDS of 6¼ ACRES.
Tennis, croquet, 9-hole putting course, formal garden, productive kitchen gardens.
VIEWS BY APPOINTMENT.
Apply REGINALD C. S. EVENNETT, F.A.I., Haslemere (Tele. 10), also at Hindhead and Farnham.

SOUTH HANTS.—On the beautiful Beaulieu Manor Estate, close to the Beaulieu River and sea-shore.—For sensitively old-fashioned FARMHOUSE in perfect condition, and containing eight bed and dressing rooms, three reception rooms; electric light, central heating; garage for three cars; about 30 ACRES of land; 21 years remainder of LEASE for DISPOSAL. Rent £150 per annum. Premium required for electric light plant, hot-water installation, &c.—Further particulars and view from FOX and SONS, 134, Above Bar, Southampton.

SMALL 16TH. CENTURY HOUSE and TWO ACRES.
SURREY, in old-world village, five miles Guildford.—For SALE, charming 16th. CENTURY HOUSE, with many interesting features, and in beautiful order; three reception, four bed rooms, bath room; garage; fine old barn; lovely old ground with TWO ACRES.—Agents, CROWE and PEERS and WEEKES, Guildford.

JUST IN THE MARKET.
SURREY and HANTS Borders (three miles station). Attractively situate in pretty village.—Charming old-world FAMILY RESIDENCE; six bed, two bath, three reception, lounge, ample domestic offices; co.'s water, gas, electric light and modern drainage; stabling and garage; delightful garden of over TWO ACRES.—Sole Agents, CROWE and PEERS and WEEKES, Guildford.

JUST IN THE MARKET.
SURREY and HANTS Borders (three miles station), attractively situate in pretty village.—Charming old-world FAMILY RESIDENCE; six bed, two bath, three reception, lounge, ample domestic offices; co.'s water, gas, electric light and modern drainage; stabling and garage; delightful garden of over TWO ACRES.—Sole Agents, CROWE and PEERS and WEEKES, Guildford.

A CHARMING SITUATION.
SURREY HILLS, only 12 miles from Town, convenient for golf and station.—A choice Detached RESIDENCE, occupying a lovely position on high ground; five good bed rooms, bath room, two bright reception rooms, usual domestic offices; electric light available; delightful grounds of nearly THREE ACRES, with tennis lawn, natural woodland; double garage, in unusual style. Vacant.—Apply EDWARDS, SON and FORRESTER, Chartered Surveyors, West Croydon. 'Phone 0337.

SURREY.—Owner leaving neighbourhood.—Delightful pre-War FREEHOLD RESIDENCE, standing in own grounds; three reception, six bed rooms; usual offices; electric light, power, gas. Ideal boiler; large brick garage; beautiful garden, with 150 fruit trees, &c., full-sized tennis lawn, workshop, greenhouse; 20 minutes City, five minutes station, buses pass door. No agents. Price £1,650.—Write Box S.1993, The Times, E.C.4.

SUSSEX HOUSES.
ROSS and DENNIS, UCKFIELD and EASTBOURNE.

SUSSEX.
For CROWBOROUGH and ASHDOWN FOREST PROPERTIES apply Messrs. CHARLES J. PARRIS, Chartered Surveyors Estate Agents, The Broadway, Crowborough.

SUSSEX.
EYRE and Co., Lewes, for HOUSES and ESTATES.

TO be LET, SHROPSHIRE BORDER, two miles from Knighton, RESIDENCE; three reception, seven bed rooms, bath room; garage, stabling; three-quarters of a mile fishing both banks River Teme; 410 acres rough shooting; 2 cottages; orchard and walled-in kitchen garden; and tennis lawn. Immediate possession.
Apply Dr. Griffiths, Knighton, or F. L. Green, Solicitor, Presteign.

TUNBRIDGE WELLS HOUSES.
BRACKETT and SONS, THE LOCAL AGENTS.

WARWICKSHIRE.—To be SOLD, or LET FURNISHED for not less than 12 months, a very Attractive COUNTRY RESIDENCE, delightfully situate at PINLEY GREEN, CLAVERDON, five miles from Warwick, one mile from Hatton Station (G.W.R. Main Line), seven miles from Stratford-on-Avon, &c.; containing three reception rooms, billiard room, two bath rooms, indoor sanitation, excellent offices; own electric light; tennis lawn; charming garden, greenhouse, garage, &c., in all 3½ ACRES in extent; also about 2 small meadow, 4½ ACRES, may also be had if required. Full particulars, price, rental, &c., from R. B. COLBOURNE, F.A.I., Estate Agent, 7, Church-street, Warwick.

WALTON-on-THAMES (Surrey), in a favourite district only 17 miles London with good train service.—A compact little MODERN COUNTRY HOUSE in well laid-out gardens. Large hall, two reception, six bed, bath room, kitchen and offices, electric light, gas, telephone; co.'s water, main drainage; garage. VACANT POSSESSION. In good condition. Reduced price of £1,700 or near offer for quick sale, as owner going abroad.—All particulars of Owners' Sole Agents, Messrs. WARING and Co., Walton-on-Thames ('phone 151), and Weybridge ('phone 891).

WESTGATE-ON-SEA.—Artistic detached MODERN FREEHOLD RESIDENCE; close sea; two reception, five bed rooms; garage; sunny and sheltered. For quick sale.—Apply A. J. TANTON and Co., 143, Canterbury-road, Westbrook, Margate.

WHY NOT BUILD
a House to meet your exact requirements in the district of your choice? Our complete and exclusive building service operates in all districts.—Write for brochure "A," with plans and prize-winning designs.
Universal Housing Co., Ltd., Rickmansworth.
— TILEHURST-ON-THAMES.
£1,450. Double-fronted, detached RESIDENCE, on high ground overlooking Thames Valley; six bed, dressing, three reception; garage; conservatory; extensive grounds, 1 Acre. Sole Agents.—H. K. MESSRS. WATKINS, 28, Market-place,

PROPERTIES IN WILTSHIRE, SOMERSET and GLOUCESTERSHIRE

WILLIAM COWLIN & SON LTD.

29, PRINCESS VICTORIA STREET, CLIFTON, BRISTOL. Tele. 5844.

SPECIALISTS FOR COUNTRY PROPERTIES IN GLOUCESTERSHIRE, SOMERSETSHIRE, AND WILTSHIRE.

SOMERSET. (FAVOURITE PART.)

EXECUTORS' SALE. Four miles from Clifton Suspension Bridge.

Beautifully situate country residence. Facing South. Extensive views. Perfect order, every comfort and convenience. Lounge hall, eight bed rooms, four reception, three well-fitted bath rooms, servants' hall. Central heating. Company's electricity and water.

DELIGHTFUL GROUNDS, tennis lawn, pond, walled kitchen garden, pasture; two carriage drives, gate with lodge, in all about 11 ACRES; garage for three.

PRICE £6,000.

WILLIAM COWLIN and SON, Ltd. (as above). (2239)

EXECUTORS' SALE.

DELIGHTFUL PART OF SOMERSET.

Yet only 5 miles from Bristol. Attractive country residence, commanding lovely views.

Lounge, nine bed rooms, four reception, two bath rooms, servants' hall, three servants' bed rooms. Co.'s electricity and water. Central heating. Main drainage.

EXTENSIVE FLOWER GARDENS, well-kept lawns, tennis lawn, rockery, shrubberies, kitchen garden, &c. Garage and Stabling. Pasture and Orchard. In all over 21 ACRES. (Or would be sold with less land.)

MODERATE PRICE TO CLOSE ESTATE.

WILLIAM COWLIN and SON, Ltd. (as above). (2564)

QUICK SALE DESIRED TO REALIZE ESTATE.

FRENCHAY, GLOUCESTERSHIRE.

Only four miles from the City of Bristol.

DELIGHTFUL FREEHOLD COUNTRY RESIDENCE.

Hunting with the Beaufort. Golf and Polo within easy reach. Lounge hall, three reception, schoolroom, level kitchen, 10 bed rooms, two bath rooms (hot and cold), co.'s electricity and water. Extensive lawns, ample room for tennis. Walled kitchen garden. Garage for two.

IN ALL ABOUT ONE ACRE.

PRICE £2,500, open to offer.

WILLIAM COWLIN and SON, Ltd. (as above). (312)

Estate of Mrs. Mary E. Nott deceased. The important residential property

COOK'S FOLLY, SNEYD PARK, BRISTOL.

Delightful castellated RESIDENCE in unsurpassed situation commanding glorious views of the famous Avon Gorge and within one mile of Clifton College; four reception, excellent offices, 11 bed rooms, bathdressing room (hot and cold), three bath rooms (hot and cold); electric light, company's gas and water, central heating, main drainage.

CHARMING PLEASURE GROUNDS, tennis and other lawns. Magnificent terrace walks. Three cottages. Garages for six, in all about NINE ACRES.

Executors' sale.

Full particulars of the Sole Agents, WILLIAM COWLIN and SON, Ltd. (as above).

TO BE LET FURNISHED.

GLOUCESTERSHIRE.

Easy reach of Stroud, Bath, and Bristol.

DELIGHTFUL TUDOR MANOR HOUSE.

Beautifully furnished, faultless condition, 500ft. up; three reception, eight-nine bed rooms, maids' bed rooms "Silver light" plant, two fitted bath rooms.

STABLING FOR NINE HUNTERS.

Productive gardens. Lawns. Kitchen garden. Garage. In all about TWO ACRES.

To be LET FURNISHED from 1st October next to end of April, 1931.—WILLIAM COWLIN and SON, Ltd. (as above). F.233.

JOLLY & SON, LTD.

10, MILSOM STREET, BATH.

BATH.

In the favoured Weston district.

Detached RESIDENCE of charm, standing in matured grounds of about One Acre, and approached by a carriage sweep. Full South aspect.

Three reception rooms, six bed rooms, two bath rooms, usual domestic offices.

Electric light and gas laid on. Company's water. Telephone.

Range of outbuildings suitable for conversion into a garage.

PRICE £2,750. Freehold and free.

Offers invited.

JOLLY and SON, Ltd., Auctioneers, Bath.

TURLEIGH GRANGE, NEAR BRADFORD-ON-AVON.

About six miles from Bath.

CHARMING little GEORGIAN COUNTRY RESIDENCE, recently restored at great expense; two reception rooms, six bed rooms, bath room, excellent domestic offices, gentlemen's cloak room; company's electric light and water; central heating; decorations throughout in excellent taste. Pretty pleasure gardens and grounds of about 1½ ACRE; stone-built garage

PRICE £2,500 FREEHOLD. Offers invited.

Sole Agents, JOLLY and SON, Ltd., Bath.

CAM. GLOS.—Charming old TUDOR HOUSE, recently restored with great care; three reception, seven bed rooms, bath room, and good domestic offices; independent hot water and central heating; pretty old-world gardens; garage. PRICE £2,200. Offers invited.—JOLLY and SON, Ltd., Estate Agents, Bath.

CHAPEL HOUSE, LANSDOWN, BATH.

UNIQUE 18TH CENTURY RESIDENCE, occupying a picked position on the heights and commanding beautiful views.

TO BE LET UNFURNISHED.

The West Wing being a self-contained residence with handsome drawing room, dining room, four or five bed rooms, two bath rooms, three w.c.'s, and excellent domestic offices; electric light, gas; certified sanitation; separate entrance; complete privacy.

RENT £160 PER ANNUM inclusive of rates.

JOLLY and SON, Limited, Estate Agents, Bath.

LIMPLEY STOKE, NEAR BATH.—Charming detached RESIDENCE, enjoying perfect seclusion; near bus and station; two reception, four bed rooms, bath room; about one acre garden and three acres pasture; garage. PRICE £2,100. Would sell without pasture.—Recommended by JOLLYS, Auctioneers, Bath.

WINKWORTH & CO.,

LAND AGENTS AND AUCTIONEERS (TELEPHONES: GROSVENOR 2020-2), 48, CURZON-STREET, MAYFAIR, LONDON, W.1.

By direction of F. Paget Hett, Esq.

SHEPTON HOUSE, SHEPTON BEAUCHAMP, SOMERSET.

A DELIGHTFUL OLD STONE-BUILT COUNTRY HOUSE,

containing 9-13 bed and dressing rooms, bath room, and three reception rooms.

Stabling. Garage. Cottage.

Charming matured grounds and parklike land, extending in all to nearly

12 ACRES.

Will be offered for SALE by PUBLIC AUCTION (unless previously sold), at the London Auction Mart, 155, Queen Victoria-street, E.C.4, on Thursday, the 19th of June, 1930, at 2.30 p.m.

Particulars and conditions of sale will be obtainable from the vendor's Solicitors, Messrs. Crossman, Block and Co., 16, Theobald's-road, London, W.C.1; or from the Auctioneers, Messrs. WINKWORTH and Co., 48, Curzon-street, Mayfair, London, W.1.

WINSLEY CORNER.

Winsley, Wilts, about 1½ mile from Limpley Stoke Station, G.W.R., three miles from Bradford-on-Avon and five miles from Bath, in one of the most healthy, bracing, and favoured situations on the Wilts and Somerset borders.

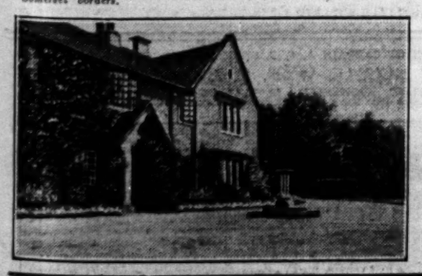

The House, which has the appearance of an original TUDOR MANOR HOUSE, is stone built, with mullioned windows and tiled roof, stands about 400 feet above sea level, commands beautiful and very extensive views, and contains handsome entrance hall, three reception rooms, 11 bed rooms, and two bath rooms.

Company's electric light, main water supply.

Attractive pleasure grounds, small wood and gardens; garage and stables, five-roomed cottage; 3½ Acres pasture let. Total area

40A. 1R. 34P.

PRICE FREEHOLD £7,000.

Agents: RAWLENCE and SQUAREY, Salisbury, and 4, The Sanctuary, Westminster, S.W.

THE VENDOR OFFERS GRATIS, THE BENEFIT OF £20,000 SPENT ON RENOVATING THIS PROPERTY. ONLY SMALL STAFF REQUIRED.

WILTSHIRE, IN A QUAINT OLD VILLAGE.

Fine hall, music room, four reception, 12 bed and dressing rooms, three bath rooms, modern and complete offices.

ARTISTICALLY DISPLAYED GARDENS.

Two cottages; ancient tithe barn; miniature golf course and meadow. About

14½ ACRES.

SOLE AGENTS: HARRODS, LTD., 62-64, BROMPTON-RD., S.W.1.

SOMERSET.—SHEPTON MALLET.—For SALE, Privately or by Auction later, an exceptional DAIRY FARM of nearly 100 ACRES; including seven Acres of orcharding and four Acres arable, in a ring fence; excellent range of buildings in good order, and the most attractive homestead, with all modern conveniences, facing south, containing three reception, seven bed rooms, bath room, &c.; electric light by laid on to the house and buildings, together with co.'s water, which is also laid on to the lands; drainage with four packs; excellent market cow, mile distant. To be arranged.—Agents, WAINWRIGHT, LAVER and CREES, Ltd., Auctioneers, Shepton Mallet.

WEST SOMERSET.—High position on the beautiful Quantock Hills.—RESIDENCE with two reception, five bed rooms, bath (hot and cold); nice gardens, garage, stabling, 8 ACRES good land in good condition; splendid water supply. Possession.—HAMLIN and BRYANT, Land Agents, Bridgwater.

WEST SOMERSET.—In a delightful Quantock Hamlet.—A real labour-saving little RESIDENCE. Perfect order with lounge 27ft. by 14ft., dining and four bed rooms, bath (hot and cold); whose; pretty gardens, paddock, garages and stabling if required. Perfect drainage and water supply. Possession.—HAMLIN and BRYANT, Land Agents, Bridgwater.

HANKINSONS, Estate Agents, BOURNEMOUTH.

CROYDON HALL ESTATE, Washford, NEAR MINEHEAD, SOMERSET.

NEAR THE FAMOUS DUNSTER POLO GROUND. SHOOTING. HUNTING. TROUT FISHING.

ONE OF THE MOST PERFECT ESTATES OF ITS SIZE IN THE COUNTRY

296 ACRES.

RESIDENCE REPLETE WITH EVERY CONVENIENCE CONTAINS four reception rooms, 17 bed rooms, five bath rooms. BEAUTIFUL ORNAMENTAL AND PLEASURE GROUNDS, Bailiff's House, Model Farm, Farmhouse, Picturesque Lodges, and 17 Cottages.

HUNTING AND POLO STABLES. WONDERFUL PANORAMIC VIEWS.

To be SOLD by AUCTION, on July 2nd, 1930 (unless sold privately).

Illustrated particulars from Solicitors:—Messrs. Risdon, Hosegood and Risdon, Williton, Somerset. Or Auctioneers, HANKINSONS, as above.

COTSWOLD DISTRICT.

OUTSKIRTS of small town, two minutes of R.C. church.—Charming stone-built RESIDENCE, standing in its own grounds; lounge hall, four reception, billiard room, eight bed and dressing rooms, bath room, two attics, good domestic offices; electric light, gas, central heating; company's water, main drainage; stabling and garage; tennis court, pleasure and kitchen garden; studio with north light. £4,000.

PICTURESQUE Village of PAINSWICK, in quiet road.—Charming old stone-built RESIDENCE; lounge hall, three reception, seven bed and dressing rooms, three other bed rooms, bath room, good offices; main drainage, gas and water; pretty garden. FREEHOLD, £2,800.

ADJOINING MINCHINHAMPTON GOLF LINKS.—Very charming RESIDENCE, commanding extensive views; hall, two reception, three bed rooms (hot and cold), bath room, two other bed rooms, usual offices; sunny verandah; central heating, electric light, gas and water; pretty pleasure garden and kitchen garden; garage for two cars. £2,700.

UNIQUE POSITION on common, near famous golf course.—Fine castellated RESIDENCE, commanding charming views of the surrounding counties; hall, three reception, nine bed rooms, bath room, usual offices; stabling, garage, man's accommodation, entrance lodge, private chapel; attractive pleasure garden and pasture field, in all 80 ACRES. £3,500.

Also many other desirable Residences from £800 to £7,500.

For particulars and orders to view apply:—

DAVIS, CHAMPION & PAYNE, ESTATE AGENTS, STROUD, GLOS.

SOMERSET.

HUNTING. FISHING. GOLF.

London 2¼ hours, Main G.W.R. Line.

A charming RESIDENCE, well situate midst beautiful grounds and gardens, and containing hall, four reception rooms, ten bed rooms and dressing rooms, bath, offices, domestic quarters. Central heating, gas, and water. Gardener's cottage, garage (two cars), stabling, cow house (ten stalls), and other useful outbuildings. Glasshouses, winery, &c. Two tennis courts. Hunting with three packs. Together with nearly 27 ACRES of grounds, pasture, and orchard lands. Price £8,000. The residence and grounds would be sold without the pasture and orchard lands if required.—Printed illustrated particulars from the Sole Agents, G. A. BLOOM and SON, Glastonbury.

GLASTONBURY.

SOMERSET.

Pleasantly situated, and secluded in well-kept grounds.

A small Georgian Residence, containing dining room, drawing room, morning room, gent.'s cloak room, domestic offices and servants' quarters, billiard room, eight bed and dressing rooms, bath, &c., two staircases.

Central heating. Gas and water. Electric light available.

Gardens, lawns, tennis court, shrubberies, greenhouse and stores. Building suitable for two car garage. A very sound proposition at the

LOW PRICE OF £1,800.

Detailed description and order to view from G. A. BLOOM and SON, Estate Agents, Glastonbury.

YOUNG AND HOWES,

Auctioneers and Surveyors,

CARLTON-CHAMBERS, 25, BALDWIN-STREET, BRISTOL,

announce the following SALES by AUCTION of Freehold Properties:—

THURSDAY, JUNE 26th,

at the Grand Hotel, Broad-street, Bristol, at 3 p.m. For the Estates of W. A. Ward, Esq., deceased, and Mrs. Ward, deceased.

Residence known as

FIRLEAZE and BUILDING SITE,

adjoining the main Gloucester-road at Rudgeway, Alveston, Gloucester.

Also two agricultural holdings, situate at Pilning, Gloucester,

74A. 0R. 6P.

Solicitors:—Osborne, Ward, Vassall, Abbot and Co., 41, Broad-street, Bristol.

THURSDAY, JULY 17th,

at the Grand Hotel, Broad-street, Bristol, at 3 p.m.

27½ ACRES of FREEHOLD LAND,

ripe for immediate building development, with considerable frontage to the main Bristol to Bath-road, situate at Saltford, Somerset.—Architects and Surveyors:—Frank W. Wills and Sons, Orchard-street, Bristol.

Solicitors:—Frederic Wood and Son, Wrington, Somerset.

CHARD, SOMERSET,

on main line, 14 miles Taunton. Lyme Regis. and Seaton.

Most convenient detached MODERN RESIDENCE occupying one of the healthiest positions in the county; two reception, kitchenette, three bed rooms, bath (hot and cold); large garage; excellent garden; gas and electric, main water and drainage.

ONLY £800 FREEHOLD.

Further particulars supplied by GRIBBLE, BOOTH and SHEPHERD, Country Property Specialists, Yeovil and Basingstoke.

ONLY TWO MILES FROM TAUNTON.

SOMERSET.

A CHARMING BUNGALOW RESIDENCE.

Substantially built of brick roughcast with tile roof; in excellent order; standing in ½ ACRE of delightful garden and commanding open views; two reception rooms, three bed rooms, bath room (hot and cold), convenient offices; electric light; large garage and storehouses.

¼ Mile from Church and Post Office.

A BARGAIN £750.

Further particulars and photographs supplied by GRIBBLE, BOOTH and SHEPHERD, Country Property Specialists, Yeovil and Basingstoke.

GLOUCESTERSHIRE,

IN THE CENTRE OF THE COTSWOLD HUNT, *about four miles Cheltenham,*

FOR SALE,

Georgian stone-built RESIDENCE, part earlier, well placed in grounds of

ABOUT FIVE ACRES.

Three reception, eight bed rooms, bath room.

Electric light, central heating, water by gravitation, telephone.

kitchen and flower gardens, orchard, three cottages.

PRICE FREEHOLD, £4,500.

Possession Michaelmas. Full particulars from—

BAYLEYS, Promenade, Cheltenham.

SOMERSET.

In the delightful Mendip Country.

GOLF, HUNTING, AND SEA NEAR BY.

Detached stone RESIDENCE of convenient proportions in matured garden of about ½ acre. Three reception rooms, six bedrooms, bath, and complete domestic apartments. Outbuildings.

ADJACENT WESTON-SUPER-MARE.

Bristol 20 miles.

London 2¼ hours (G.W. Rly.).

PRICE FREEHOLD £1,850.

Auctioneers:

STEPHEN & PALMER.

CENTRAL CHAMBERS, WESTON-SUPER-MARE. 'Phone 1080.

SOMERSET.

AN IDEAL HUNTING POSITION.

Centre of famous Taunton Vale Hunt, Polo and Golf, close to Taunton Station, 2½ hours London.

TO BE SOLD BY AUCTION,

in lots, at the Castle Hotel, Taunton, on Friday, 27th June, at 4 p.m., a delightful XVIth Century residence, known as "LYNGFORD FARMHOUSE," containing hall, three reception, eight bed rooms, bath, and domestic offices. Electric light; town water; charming old-world gardens with brook; tennis court; excellent hunter stabling and garages, in all 32½ Acres. Also 19 Acres meadow and orchard land adjoining. Three cottages with meadow attached, and a picturesque cottage and garden. Illustrated particulars of ARTHUR W. PARKER & CO., Auctioneers, F.A.I., 76, East-street, Taunton; or of the Solicitors, Messrs. Channer and Channer, Hammet-street, Taunton.

WESTON-SUPER-MARE, SOMERSET.

DETACHED FREEHOLD BUNGALOW, best residential position; healthy, dry foundations; abundance of sun; faultless condition throughout; hot water, electric fires; 'phone; every convenience. Three good bed, two reception (each 15ft. by 12ft.), lounge (22ft. by 12ft.), tiled bath, cheerful kitchen and offices.

FACING LINKS AND SEA.

Garage. Pretty lawns. Attractive approach. Price, £2,750 or offer. No ground-rent.

SATURLEY, GARNER and Co., Estate Agents. (Estabd. 1840.) Weston-super-Mare.

GLOUCESTERSHIRE, about six miles from Bristol.

OVER COURT ESTATE.

Charmingly situated, commanding picturesque views. Amounting in all to

OVER 300 ACRES.

FOR SALE as a

BUILDING ESTATE,

the whole or in parts.

Electricity and water available.

JOINT SOLE AGENTS:

WILLIAM KING and SONS, Chew Magna, SOMERSET. JOHN E. PRITCHARD and Co., 63, Queen's-road, and 27, Orchard-street, BRISTOL.

FOR SALE.—GLOUCESTERSHIRE and HEREFORDSHIRE BORDERS (six miles from Rosse-on-Wye, 12 miles from Gloucester).—A delightfully positioned and attractive Estate, comprising ELIZABETHAN RESIDENCE on high ground in parklike grounds yielding fine views of picturesque country, approached by carriage drive, with lodge, gardener's cottage, garage, coach-house, stables, and yard. 25 ACRES meadowland, lawns, and gardens, also 29 ACRES well-timbered woodland. The residence contains 14 bed rooms, nurseries, bath rooms, hall, drawing room, library, dining room, breakfast room, billiards room, servants' apartments, &c. Excellent water supply, gas and electric.—Full particulars of Estate Agents, F. J. P. SLEEMAN, 90, Weston-road, Gloucester, and Mitcheldean.

BRUTON, KNOWLES & CO.

ESTATE AGENTS, SURVEYORS & AUCTIONEERS,

ALBION CHAMBERS, KING-STREET, GLOUCESTER.

TELEGRAMS:—"BRUTONS, GLOUCESTER." TELEPHONE: No. 2267 (2 lines).

Full particulars of BRUTON, KNOWLES and Co., as above. (K.28.)

GLOS.

In the Berkeley Hunt.

For SALE, exceptionally attractive RESIDENCE in one of the most beautiful parts of county, substantially built of stone, standing about 285 feet up.

Lounge hall, inner hall, four reception, 16 beds, bath; stabling, garage, two lodges, gardener's cottage; farmery; excellent water supply, gas; delightful grounds and pasture,

ABOUT 15 ACRES.

Stinchcombe Golf Links about one mile.

PRICE £7,500.

Additional land and cottage if desired.

(K.28.)

FOR SALE AT A LOW FIGURE.

GLOS.—ON THE COTSWOLDS.

CHARMING Stone-Built RESIDENCE, standing about 300ft. up, with South aspect, in well-timbered grounds; hall, four reception, ten bed and dressing rooms, bath, cloak room, and usual offices; excellent stabling; garage; model farmery; two cottages, and park-like pasture.

IN ALL ABOUT 17 ACRES.

Excellent water supply pumped by ram; gas lighting; main drainage.

Minchinhampton golf links about 2½ miles.

PRICE 3,000 GUINEAS.

Full particulars of BRUTON, KNOWLES and Co., as above. (B.37.)

GLOS.—ON THE COTSWOLDS.

FOR SALE.

CHARMING MODERN RESIDENCE, in delightful position, with magnificent views, two miles from Painswick Golf Links.

Good hall, cloak room, three reception, ten beds, bath; stabling; garage; three cottages; electric light; central heating; modern drainage.

CHARMING GROUNDS—

ABOUT 10½ ACRES.

PRICE £4,500.

Full particulars of BRUTON, KNOWLES and Co., as above. (U.11.)

GLOS.

Attractive GEORGIAN RESIDENCE in a beautiful district about 250 feet up. Hall, four reception, 12 bed and dressing, two baths, good offices; central heating, telephone, good water supply; stabling, garage, gardener's cottage; matured well-timbered grounds of great beauty with two tennis lawns, trout stream, and bathing pool; walled kitchen garden and pasture. Price £4,250 WITH 7½ ACRES; or £5,250 WITH 17 ACRES.

More land if desired. Good shooting available.

Full particulars of BRUTON, KNOWLES & Co., as above. (M.56.)

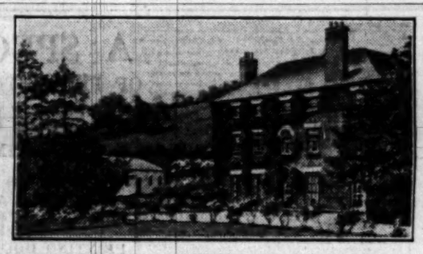

GLOS.—ON THE COTSWOLDS.

FOR SALE.

A Charming COTSWOLD COUNTRY RESIDENCE of stone, with stone-tiled roofs, standing high, with good views.

Three reception, charming oak room, full-sized billiards room, eight bed and dressing, three attics, three baths, &c.

Garage; outbuildings; two cottages.

Delightful grounds and pasture.

IN ALL ABOUT 11¼ ACRES.

Company's water, electric light; central heating; Septic tank drainage.

Near church and post office; within easy reach of well-known golf links.

Hunting with Berkeley Hounds.

PRICE 5,000 GUINEAS.

Full particulars of BRUTON, KNOWLES and Co., as above. (S.240.)

GLOS.

TO BE LET UNFURNISHED.

CHARMING OLD RESIDENCE in very pretty country in the Ledbury Hunt; lounge hall (oak panelled), three reception, eight bed and dressing, four servants' rooms, two bath rooms; stabling, garage; entrance lodge; attractive grounds with tennis lawn, pasture and orcharding.

IN ALL ABOUT 15 ACRES.

RENT £200 ON LEASE.

Full particulars of BRUTON, KNOWLES and Co., as above. (O.94.)

R. B. TAYLOR & SONS,

ESTATE AGENTS FOR THE WEST OF ENGLAND.

YEOVIL, SOMERSET.

Telephone: Yeovil 117. Telegrams: Estates, Yeovil.

BLACKMORE VALE AND CATTISTOCK BORDERS.

THE IDEAL SMALL COUNTRY HOUSE.

A perfectly equipped Ham stone Residence, Sitting hall, three reception rooms, eight bed rooms, three bath rooms, perfect domestic offices.

Central heating. Electric light. Main water.

Cottage, large garage. Stabling five. Delightful gardens, paddock, orchard, in all

8½ ACRES.

PRICE, £5,000.

Highly recommended.

YEOVIL.

A MOST delightful HOME; lounge hall, two reception rooms, six bed and dressing rooms, bath room; all main services; small well-laid garden, hard and grass tennis courts; garage.

PERFECT ORDER THROUGHOUT.

PRICE £3,000, or near offer.

NR. CHARD (SOMERSET).

AN attractive small COUNTRY HOME; two reception rooms, four bed rooms, bath room; garage, stabling; buildings.

17 ACRES LUXURIANT PASTURE.

PRICE £2,750.

IN GLORIOUS

GLOUCESTERSHIRE.

A DELIGHTFUL Georgian COUNTRY RESIDENCE, 275 feet up, overlooking the famous Golden Valley; lounge hall, three reception rooms, seven bed rooms; electric light, gas; water; tennis.

HUNTING. GOLF. STABLING 3. GARAGE.

1½ ACRES IN ALL.

PRICE £2,500.

To Colonials and Others seeking a BEAUTIFULLY FURNISHED ENGLISH HOME in a

QUAINT OLD SOMERSET VILLAGE.

Two reception rooms, four bed rooms, bath room, two garages.

Fitted labour-saving devices. Main water, gas, sewerage. Small model old-world garden.

Price for FREEHOLD and complete furnishment with immediate possession.

£2,000. VERY LOW RATES.

BLACKMORE & TAUNTON VALES.

Well-built, modern COUNTRY HOUSE. Three reception rooms, eight bed rooms, bath room.

14 ACRES PASTURE.

PRICE £3,250.

With early possession.

IN THE

FAMOUS TAUNTON VALE.

AN IMPORTANT SMALL ESTATE with

GENTLEMAN'S COUNTRY HOUSE.

Four reception rooms, eight principal bed rooms, three bath rooms. Beautiful grounds. Electric light.

Good Farm Buildings. FIVE COTTAGES. 287 ACRES.

Pasture in Ring Fence.

PRICE £12,500.

FOR FULL PARTICULARS OF THE ABOVE AND OTHER PROPERTIES (COUNTRY ESTATES, RESIDENCES & COTTAGES) OF ALL SIZES APPLY

R. B. TAYLOR & SONS, 16, PRINCES STREET, YEOVIL.

WEST SOMERSET. FOR SALE.

Near small Country Town. 3 hours from Paddington.

This charming RESIDENCE stands 460ft. above sea, overlooking Woods and Hills. Hall, three reception, full-size billiard room, 10 bed and dressing rooms, bath, good domestic offices; stabling, garage. 6 roomed cottage.

Company's gas, water, and drainage. Telephone. Modern conveniences.

Well laid out grounds; tennis court, productive kitchen garden, paddock.

8½ ACRES.

Full particulars of: RISDON, GERRARD and HOSEGOOD, Estate Agents, Wiveliscombe, Somerset.

WILLIAMSTRIP PARK, GLOUCESTERSHIRE.

To be LET, partly Furnished, with possession at Michaelmas, this beautiful old GEORGIAN RESIDENCE,

standing in finely timbered Deer Park, with charming gardens and grounds; five reception rooms, billiard room, about 26 bed rooms, four bath rooms, ample domestic offices; electric light, central heating; shooting over 2,000 acres; dry fly fishing in River Coln, approximately three miles; hunting with V.W.H., and within easy reach of four other packs; polo and golf in the immediate neighbourhood.

Stabling for 14 horses; garages for several cars, together with five cottages and about 40 ACRES, including pasture fields; also miles from Cirencester, and three from Fairford.—For rent, full particulars, and order to view, apply The Agent, Estates Office, Hatherop, Cirencester.

W. HUGHES & SON, LTD.,

Established 1832. AUCTIONEERS & ESTATE AGENTS, 38, COLLEGE GREEN, BRISTOL. Telephone: Bristol 1210.

COTSWOLDS.

In a glorious position facing due South.

NEAR TETBURY.

A particularly attractive and compact Residential Property of some

93 ACRES,

Charming old RESIDENCE of Georgian Character. Three reception, 13 bed and dressing rooms, two baths (hot and cold); with stabling, range of farm buildings, garage and man's room over, also cottage. *Petrol Gas. Central Heating.*

AT REDUCED AND MODERATE PRICE.

Inspected and recommended by W. HUGHES and SON, Ltd., as above. 16293.

PRICE £2,500.

This charming GEORGIAN COUNTRY RESIDENCE, On the spur of the Southern Cotswolds, within 15 minutes of Beaufort Polo Grounds. Lounge hall, three reception, 11 bed and dressing rooms, two baths (hot and cold), and convenient offices.

Electric Light. Company's Water. Central Heating.

Exceptionally beautiful grounds,

4½ ACRES.

Stabling, garage, and two good cottages.

PRICE £3,250 WITH EIGHT ACRES.

Inspected and recommended by W. HUGHES and SON, Ltd., as above. 17569.

SOUTH GLOS.

Near TETBURY and BATH.

2½ miles from main line station, in good social and sporting country.

FINE OLD MANOR HOUSE, standing in exceptionally beautiful grounds.

11 ACRES.

Three-four reception, 12 bed and dressing rooms, two baths (hot and cold); petrol gas; (electric light available). First rate stabling, garage, cottage.

PRICE £3,750.

Would be let furnished.

Inspected and recommended by W. HUGHES and SON, Ltd., as above. 16537.

JOHN D. WOOD & CO.,

6, MOUNT-STREET, LONDON, W.1.

CIRENCESTER

POLO (SEVERAL GROUNDS) AND HUNTING, V.W.H. and BEAUFORT.

2½ MILES FROM KEMBLE JUNCTION STATION.

THE CAPITAL RESIDENTIAL ESTATE known as

TREWSBURY,

COATES, CIRENCESTER.

The comfortable stone Residence has spacious accommodation, stands 400ft. above sea, commands delightful views, and contains 27 bed and dressing rooms, bath room, chapel, five reception rooms, gun room, offices, &c.; hunting stabling for 13 horses, garage, &c.

Ample water. Central heating. Telephone.

CHARMING WOODED GROUNDS.

Good Home Farm, House and Buildings (let), Cottages, Woodlands, &c.

IN ALL ABOUT 306 ACRES,

which JOHN D. WOOD and Co. will offer for SALE by AUCTION (unless previously Sold privately), at the London Auction Mart, 155, Queen Victoria-street, E.C.4, on Tuesday, June 24th, 1930, at 2.30 p.m.

Solicitors: Messrs. Sharpe, Pritchard and Co., 12, New-court, Carey-street, W.C.2.

Auctioneers: Messrs. JOHN D. WOOD and Co., 6, Mount-street, London, W.1.

Land Agent: C. A. Fellowes, Esq., Ranger's Lodge, Charlbury, Oxon.

IN A COTSWOLD VILLAGE.

Five miles from a main line station, and with good 'bus services to Oxford and Cheltenham.

73 miles from London.

TO BE SOLD.

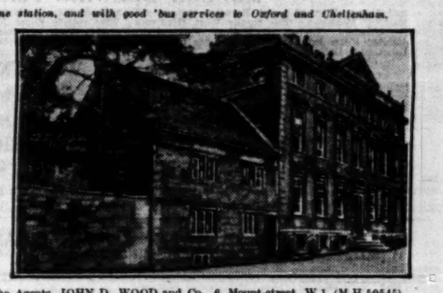

This delightful old stone house built about 16th OR EARLY 17th CENTURY.

Extensively panelled and containing:—12 bed and dressing rooms, two bath rooms, hall, four reception rooms, good offices; hunting stabling, five cottages.

Company's water. Electric light. Main drainage. Central heating. Telephone.

SHADY GROUNDS, with Tennis Lawn.

Inspected and recommended by the Agents, JOHN D. WOOD and Co., 6, Mount-street, W.1. (M.H 50545)

WOOLLEY & WALLIS.

SALISBURY (1½ hours from Town).

WILTSHIRE.

SOME RESIDENTIAL PROPERTIES.

FOR SALE PRIVATELY.

ON THE BORDERS OF SALISBURY.

Superbly built RESIDENCE (four reception, 10 bed rooms), on the site of an old Manor once occupied by Henry Fielding—with fine old walled grounds, original summer house, and 7 ACRES bordered by the River Bourne. To close the Estate.

SIX MILES SOUTH OF SALISBURY.

Delightful old-world RESIDENCE and grounds. VACANT—£3,500.

SIX MILES SOUTH OF SALISBURY.

In a village—small QUEEN ANNE HOUSE. Small matured garden. Fine stabling with message—Rough Gallows by arrangement. £2,000.

Might consider LETTING FURNISHED or Unfurnished.

CLOSE TO OLD SARUM.

In a charming Village—a few minutes from the centre of Salisbury by convenient bus service. Gentleman's Small HOUSE (three bed, two reception) £950

Also small detached HOUSE and garden . £700

SOUTH WILTS.

450 FEET UP.

In a grandly-timbered neighbourhood with fine views over the Nadder Valley.

GEORGIAN RESIDENCE.

BUILT OF LOCAL STONE.

Four reception, six bed (easily increased); ready to walk into.

Company's electric light and water; excellent garage.

8¼ ACRES,

and conveniently near

5 MILES PRIVATE TROUT FISHING.

Available on lease if desired.

An exceptional opportunity.

Particulars of other properties on application to

WOOLLEY & WALLIS, as above.

SALISBURY SHOP PREMISES.

Salisbury is recognised to be without question one of the most valuable of Provincial shopping centres. Messrs. WOOLLEY and WALLIS will be glad to communicate particulars of Premises available.

WILTSHIRE FARMS.

For particulars please apply as above to WOOLLEY and WALLIS, Auctioneers and Estate Agents, SALISBURY.

SOMERSET.—Charming Detached modern RESIDENCE, standing high, wonderful views across Vale of Taunton. Lounge hall, dining and drawing rooms, five bed rooms, bath room, &c. Excellently planned, with every modern convenience, including electric light. Abundant water supply with electric pump. Beautiful garden sloping away from the house, extending to ONE ACRE.—GREENSLADE, Taunton.

NEAR MILVERTON, SOMERSET.—Beautifully situated detached modern RESIDENCE, with extensive views over Taunton Vale. Two reception, four bed rooms, bath room, good domestic offices; telephone; large garage, greenhouse, &c. Fruit, flower, and vegetable gardens covering ONE ACRE. Excellent water. Very compact and easily worked. Will be sold much less than cost.—GREENSLADE, Taunton.

Occupying a delightful position in

EAST SOMERSET.

About 6 miles from Glastonbury.

A Charming STONE-BUILT COUNTRY RESIDENCE, approached by a drive and containing lounge hall, three reception rooms, six bed rooms, bath room (hot and cold), three lavatories, and good domestic offices; brought up to date in all respects, including MODERN FIREPLACES, ELECTRIC LIGHT PLANT and TELEPHONE; stabling; garage; greenhouse; vinery; very attractive gardens, orchard, paddocks, &c., the whole about EIGHT ACRES.—Apply W. R. J. GREENSLADE and Co., Taunton.

NEAR MARLBOROUGH, WILTS.—EIGHT DAIRY FARMS 37 to 267 acres, from £9 acre FREEHOLD; FOUR HOLDINGS from 5 to 38 acres; possession.—KNIGHT, Tower-road, Bournemouth West.

£175,—DETACHED COTTAGE, garden, half-acre meadow; East Wilts; six others near Trowbridge, from £200.—Photos, KNIGHT, 5, Tower-road, Bournemouth West.

SOMERSET.

FOR RESIDENTIAL, AGRICULTURAL and BUSINESS PROPERTIES in the above Counties apply to W. PALMER and Co. and E. and C. SNELL, Estate Agents, Yeovil and Axminster.

BRATTON, near WESTBURY, WILTS.—For SALE, a well-planned Modern RESIDENCE, "LYNINGS"; three reception, five bed, bath (hot and cold), every modern convenience; south aspect; delightful views of Bratton Downs; matured garden; tennis; possession; golf (five miles); hunting.—GEO. SNAILUM and SONS, Trowbridge, Wilts.

DELIGHTFUL RESIDENCE, near Gloucester; four reception, 11 bed-dressing rooms; 14½ acres, parklike grounds, gardens, &c., tennis courts, glasshouses, boat house; £,500 guinness Freehold.

CHARMING, COMFORTABLE, CONVENIENT. Herbert Seasions, Quedgeley Court, near Gloucester.

ON THE COTSWOLDS.—Beautifully sheltered HOUSE, 500ft. high, oolite soil, near country town. Four reception, 10 bed, billiard; 10 acres rich pasture; 24 wood; also 74 acres let off. Price for the whole, £6,250. Good hunting. London two hours.—Details HUGHES and NORTON, 5, Pall Mall, London.

WITH MAGNIFICENT VIEWS OF

MENDIPS.

400ft. up, well built RESIDENCE; three reception rooms, breakfast room, cloak room (hot and cold), five bed rooms, fitted dressing room (hot and cold), bath room, usual offices; all rooms and lovely sheltered sun porch face South; good double garage and outhouses; standing in the middle of four acres of easily-kept garden and lovely woodland; tennis court and productive kitchen garden; on by-road without traffic; 8 miles from Bristol, near golf. IMMEDIATE POSSESSION. Rock-bottom price, £2,000 guineas.—HUGHES and NORTON, 37, Corn-street, Bristol, and 5, Pall Mall, S.W.1.

CHELTENHAM SPA.

Educational Centre and Health Resort.

1½ mile from Centre of Town.

FOR SALE, MODERN BUNGALOW, 400ft. up. Fine views. Select residential locality on Battledown Estate. About TWO ACRES in all, including valuable Building Land (300ft. frontage). Seven rooms, and bath room, kitchen, laundry, usual offices, good cellars; pit garage; greenhouse. Central heating, electricity, excellent water supply; drainage; garden, lawn; fruit trees. Price FREEH

ESTABLISHED 1807.

FULLER, HORSEY, SONS & CASSELL

11, BILLITER-SQUARE, FENCHURCH-STREET, LONDON, E.C.3.
AUCTIONEERS, VALUERS and SURVEYORS of

FACTORIES, WHARVES AND WAREHOUSES
(as distinct from Residential Properties and Landed Estates), and
PLANT AND MACHINERY.

G.R.

H.M. DOCKYARD, CHATHAM. By Order of the Lords Commissioners of the Admiralty.—Messrs.

FULLER, HORSEY, SONS & CASSELL

will SELL by AUCTION, in Lots, at H.M. DOCKYARD, CHATHAM (to which British subjects only will be admitted), on TUESDAY, JUNE 24th, 1930, and following days at Eleven o'clock precisely each day, the

OLD AND SURPLUS STORES

including :—750 Tons Scrap Steel and Iron ; 220 Tons Steel Boiler Tubes various ; 170 Tons Steel Plates ; Old Wire Rope ; Boilers ; Propellers ; Gun Mountings ; Anchors ; 130 tons Scrap Metal various ; 22 tons Scrap Zinc, Ashes, and Bottoms ; 52 tons Scrap Electric Cable ; 200 tons Scrap Battery Plates ; 52 tons Old Ropes and Paperstuff ; 40 tons Canvas Hoses, Cuttings and Rags various ; Scrap Rubber ; Ebonite ; Obsolete Machine Tools ; Wier Pumps ; Overhead Travellers ; Steam-Electric Generating Sets ; Motors ; Motor Alternators ; Electrical Apparatus ; two 18in. Gauge Locos. ; Forges ; Vices ; Blocks ; Bolts, Nuts, Rivets ; Sentinel Steam Wagons ; Talbot Cars ; Motor Boat and Boats various ; Timber, Firewood,, Furniture, Carpets, Curtains, Covers, Chests of Drawers, Compactum Lavatories and other effects.

NOTE.—Some of the above material is lying at H.M. Dockyard, Sheerness. May be viewed three working days preceding and on mornings of Sale during Dockyard working hours only, and Catalogues (1/- each) may be had at the Dockyards, or of Messrs. FULLER, HORSEY, SONS and CASSELL, Auctioneers, 11, Billiter-square, Fenchurch-street, E.C.3.

Re IRVINE'S SHIP BUILDING AND DRY-DOCKS CO., Ltd., of WEST HARTLEPOOL. By order of T. R. G. ROWLAND, Esq., F.S.A.A., the Voluntary Liquidator.—Messrs.

FULLER, HORSEY, SONS & CASSELL

will SELL by AUCTION IN LOTS at this Company's SHIPBUILDING YARDS at WEST HARTLEPOOL on TUESDAY, JULY 1st, 1930, and following days, at Eleven o'clock precisely each day, the

SHIPBUILDING PLANT, MACHINE TOOLS, & MATERIAL,
including—

PLATERS' PLANT, by Bennie, Cameron, Craig & Donald, Hugh Smith and other makers ; Five sets Plate Rolls up to 27ft. ; Two Hydraulic Plate Flanging Machines ; Thirty Punching, Shearing and Angle-Cutting Machines ; Fourteen Single and Double Punching Machines ; Plate Edge Planers ; Beam Bending, Punching and Cutting Machines ; Hydraulic Section Cutters ; Two sets Plate Straightening Rolls ; Three Plate Scarphing Machines ; Wall and Radial Countersinking Machines ; Hydraulic Manhole Punches ; Hydraulic Riveters ; Plate and Angle Furnaces ; 500 tons Cast Iron Bending Blocks.

ENGINEERS' and BOILER MAKERS' PLANT : Twenty-four Screwing and other Lathes ; Twenty-five Radial and Vertical Drilling and Tapping Machines ; Shaping and Slotting Machines ; Planing Machines ; Horizontal Boring Machines ; Vertical and Horizontal Milling Machines ; Pipe and Bolt Screwing Machines ; Steam Air and Power Hammers ; Grinding Machines various ; Electric and Pneumatic Drills ; Pneumatic Hammers.

WOODWORKING MACHINERY, by Robinson, Sagar and other makers ; Circular, Drag and Pendulum Saw Benches ; Band Saws ; Planing and Thicknessing Machines ; Wood Turning Lathes ; Vertical Moulding Machines ; Hatch Machine ; Mortising and Boring Machines ; Tenoning Machine ; Saw Sharpeners and Cutter Grinders.

ELECTRIC PLANT, 100 K.W. Motor Generator, 140 A.C. and D.C. Motors up to 325-H.P., by Westinghouse, B.T.H., and other makers, 1,000-K.V.A. and 600-K.V.A. Transformers.

MISCELLANEOUS PLANT ; Two Bellis & Morcom 1,500-feet Motor-driven Air Compressors ; Hydraulic Pressure Pumps and Accumulators ; Steam Boilers ; Salvage Pumps ; Electric Overhead Travellers ; Fourteen Steam Luco Cranes 2 to 15 tons ; 60 and 100-ton Quay Cranes ; Twenty Steam and Electric Winches ; 90-ton Weighbridge ; Twenty Weighing Machines ; Jacks ; Lifting Tackle ; Boiler Bogies ; Steel Barge, &c.

NEARLY NEW WHITTAKER 50-CWT. 70-FT. STEAM CANTILEVER PILE DRIVER.
LARGE ASSORTMENT SHIPBUILDERS' AND ENGINEERS' STORES.
SMALL TOOLS AND OTHER EFFECTS.

May be viewed on production of Catalogue, to be had, when ready, of T. R. G. ROWLAND, Esq., F.S.A.A., of Messrs. W. T. WALTON and SON, Incorporated Accountants, West Hartlepool ; of Messrs. MIDDLETON and Co., Solicitors, West Hartlepool ; or of Messrs. FULLER, HORSEY, SONS and CASSELL, Auctioneers, Valuers and Surveyors, 11, Billiter-square, Fenchurch-street, E.C.3.

HACKNEY-ROAD.—To be sold with Possession, a FREEHOLD COMMERCIAL PROPERTY hitherto occupied as a Brewery, but available for Manufacturing or Warehouse purposes.—Messrs.

FULLER, HORSEY, SONS & CASSELL

will offer, for Sale by Auction on the Premises, on TUESDAY, JULY 22nd, 1930, at Eleven o'clock precisely, the above-mentioned

FREEHOLD FACTORY PREMISES

which have a frontage to the Hackney-road of 26ft. 9in., a return frontage to Boston-street of 130ft., roadway approaches from Goldsmith's-row and Maidstone-street, the whole containing a GROUND AREA of about 2,300 SQ. YDS., with Buildings thereon having a total cubical capacity of 367,000ft.

Immediately after the Sale of the above will be offered the undermentioned

FREEHOLD INVESTMENTS.

Lot Two.—A FREEHOLD CORNER SHOP, No. 319, Hackney-road, and FOUR FREEHOLD SHOPS, Nos. 1, 3, 5, and 7, Goldsmith's-row, let at rentals amounting to £220 4s. per annum. Tenants paying Rates and Taxes.

Lot Three.—TWO FREEHOLD SHOPS, Nos. 9 and 11, Goldsmith's-row, let at rentals amounting to £86 16s. per annum. Tenants paying Rates and Taxes.

Lot Four.—THREE FREEHOLD SHOPS, Nos. 13, 15, and 17, Goldsmith's-row, let at rentals amounting to £150 16s. per annum. Tenants paying Rates and Taxes.

Lot Five.—A Block of SIX FREEHOLD RESIDENCES, Nos. 21 to 31, Goldsmith's-row, let at gross rentals amounting to £416 4s. 4d. per annum.

Lot Six.—FOUR FREEHOLD RESIDENCES, Nos. 33 to 39, Goldsmith's-row, let at rentals amounting to £223 7s. per annum. Tenants paying Rates and Taxes.

Lot Seven.—A FREEHOLD FACTORY, at the corner of Boston-street and Essex-place, let at a rental of £44 4s. per annum. Tenant paying Rates and Taxes.

Lot Eight.—A Block of NINE FREEHOLD COTTAGES, Nos. 2 to 18, Boston-street, let at gross rentals amounting to £300 6s. per annum.

Lot Nine.—A FREEHOLD BRICK-BUILT RESIDENCE, No. 428, Hackney-road, containing ten rooms. To be sold with Vacant Possession.

Lot Ten.—A FREEHOLD BOTTLING STORES, in Temple-street, Hackney-road, having a frontage thereto of 176ft., a return frontage to Claremont-street of 74ft., and an area of 1,360 sq. yds., with Garage and other Buildings thereon.

The Properties may be viewed by permission of the Tenants on orders to be obtained of the Auctioneers and Particulars with Plans and Conditions of Sale may be had of

Messrs. NICHOLSON, GRAHAM and JONES, Solicitors, 19-21, Moorgate, E.C.2. ; or of Messrs. FULLER, HORSEY, SONS and CASSELL, Machinery Auctioneers and Factory Agents, 11, Billiter-square, Fenchurch-street, E.C.3.

Clearance Sale of Brewing and Bottling Plant at West's Brewery, Hackney-road, N. By Order of the Directors of HOARE and CO., LIMITED, who are concentrating production at their other Breweries.—Messrs.

FULLER, HORSEY, SONS & CASSELL

will SELL by AUCTION in Lots, on the Premises, on TUESDAY, JULY 22nd, 1930, at Eleven o'clock precisely,

MODERN BREWING PLANT,

including :—Two 80-barrel Brewing Coppers ; Two Mash Tuns with metal false-bottom Plates ; Two Mashing Machines ; Two copper Wort Receivers ; Two copper Sugar Dissolving Vessels ; Two copper Refrigerators ; Eleven copper-lined Fermenting Vessels ; Four portable aluminium Yeast Receivers ; Johnson Filter Press ; Ten Tanks ; Six Pumps ; Roby Malt Mill ; Two Grist Cases ; Cask Washer ; Two Lancashire Boilers ; Vertical Boiler.

BOTTLE FILLING AND WASHING PLANT,

including :—Two Linde CO_2 Refrigerating Sets ; Two Pontifex Bottling Machines ; Three Beer Filters ; Four Filling and Corking Machines ; Labelling and Soaking Machines ; Bottle and Box Conveyors ; about 2,500 Oak Casks and other effects.

May be viewed on production of Catalogue, to be had, when ready, as in preceding advertisement.

FREEHOLD GARAGE & MOTOR SERVICE STATION.

To be SOLD by Private Treaty as a Going Concern. The situation is in a Main Road, five miles from Westminster Bridge, with Newly Erected Buildings, Petrol Pumps, Storage Tanks and Modern Repair Plant. Capital required about £20,000.

Further particulars may be had on application to Messrs. FULLER, HORSEY, SONS and CASSELL, 11, Billiter-square, Fenchurch-street, E.C.3.

FULLER, HORSEY, SONS & CASSELL,
11, BILLITER-SQUARE, FENCHURCH-STREET, E.C.3. Telephone : MONUMENT 0081.

FRITHSDEN WOOD, BERKHAMSTED.
BUILDING SITES OF ONE ACRE EACH.
NINE STILL AVAILABLE AT £350 EACH.

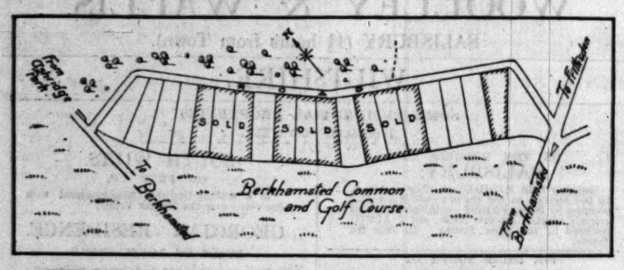

IMMEDIATELY ADJOINING AND OVERLOOKING THE BERKHAMSTED GOLF COURSE.
One mile from Berkhamsted Station. Companies' Water and Electric Light available.
Sole Agents : Messrs. W. BROWN & CO., ESTATE AGENTS, BERKHAMSTED. (Telephone 96.)

64, Hill-road and 54, High-street, Wimbledon.

CROSS & PRIOR, F.A.I.

Telephones : 1023 & 0702 Wimbledon

A REALLY DELIGHTFUL MODERN RESIDENCE.
WIMBLEDON, SURREY.

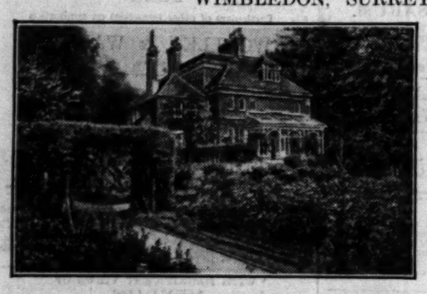

IN PERFECT ORDER THROUGHOUT.
Standing in Delightful Grounds completely screened from the road, approached by long Carriage Drive.
SOUTHERN ASPECT.
Hall with Cloak Room.
Panelled Drawing Room and Dining Room.
Parquet Flooring in all ground and first floor rooms.
Study. Ground-floor offices, including staff sitting room.
Seven bed and dressing rooms, three bath rooms.
CENTRAL HEATING.
DOUBLE GARAGE.
Lovely Gardens and Grounds, beautifully laid out and well wooded, and including
HARD TENNIS COURT, extending in all to 1¼ ACRE.

FREEHOLD. PRICE £8,500.

Strongly recommended by CROSS and PRIOR, 64, Hill-road and 54, High-street, Wimbledon.

NOW ON VIEW. SALE NEXT WEEK.

SALE BY AUCTION
AT THE PICCADILLY HOTEL, W.1.

On TUESDAY, WEDNESDAY, and THURSDAY, JUNE 17th to 19th, 1930, at 12.30 o'clock each day.
A collection of

ANTIQUE AND MODERN ORIENTAL CARPETS AND RUGS,

removed by warrant from the Port of London Authority Warehouse by order of a London Trust Company. About 600 lots of modern PERSIAN, INDIAN, ANATOLIAN, and other weaves, together with a quantity of CAUCASIAN carpets, imported from Russia, will be offered ENTIRELY WITHOUT RESERVE.

The ANTIQUE CARPETS comprise about 100 lots, and include :—

17th Century OUCHAK, 16th and 17th Century KOUBA, 17th Century INDO-ISPAHAN, &c.

On FRIDAY, JUNE 20th, 1930, at 12.30 o'clock. By direction of a Nobleman. The Contents of No. 77, Eaton-square, S.W. By Order of Trustees and others.

ANTIQUE AND MODERN FURNITURE AND EFFECTS.

17th Century TAPESTRIES, PICTURES, and other WORKS of ART, including six WILLIAM and MARY CHAIRS, covered in petit point, fine STUART CROWN CHAIRS, Old English Harpsichord, pair of Gothic high-back choir stalls, 18th Century Sedan chair, display cabinets, Jacobean chests, refectory tables, clocks, mirrors, and general furnishings.

The whole of the above is now on view in the ball room at the Piccadilly Hotel. Illustrated catalogues may be obtained of the Auctioneers, Messrs.

TOPLIS & HARDING & RUSSELL
(EST. 1790),
28, OLD JEWRY, E.C.,
or of the Auctioneers with whom they are acting in conjunction, Messrs.
GILLOW & GILLOW, LTD., 14, BRUTON-STREET, W.

JACKSON STOPS & STAFF,

LONDON, NORTHAMPTON, CIRENCESTER.

OF NATIONAL INTEREST.
OXFORD 4 MILES, and ABINGDON 1 MILE.
Preservation Societies and Old Oxonians look to the beauties of the "Christall Thame!"
Investors, Building Speculators, Gravel and Ballast Merchants will find profitable investments in some of the 66 lots on the

WICK HALL ESTATE,
EXTENDING TO 1,919 ACRES.

"The Christall Thame wont to Slide in Silver Channell 'cowne the Lee."—Spenser.

To be SOLD, by direction of W. Dockar Drysdale, Esq., M.A., J.P., by AUCTION (unless previously disposed of by private treaty) at the Carfax Assembly Rooms, Cornmarket-street, Oxford, on WEDNESDAY, JULY 16TH, 1930, AT 2 O'CLOCK.
It includes about
THREE MILES OF THE LOVELY FLOWER-SCENTED MEADOWS
bordering the most famous reaches of the Thames (partly opposite Nuneham Woods), the fate of which should be of intense interest to Oxford and Abingdon.
THE PICTURESQUE RIVERSIDE VILLAGE OF RADLEY,
with its Elizabethan Cottages (in all 53) set along leafy lanes, suitable for occupation by artists and lovers of beauty.
SEVEN DELIGHTFUL OLD-WORLD FARM RESIDENCES,
adaptable for private occupation.
RICH AGRICULTURAL ACCOMMODATION AND BUILDING LANDS,
with long road frontages extending from the outskirts of Abingdon, around Radley College and Station to within easy distance of Oxford, waiting for immediate development ; public services available.
Gravel Beds of high quality, well situated to road, rail and water.
THE INTERESTING OLD MANSION HOUSE OF WICK HALL,
containing panelling of great value, removed from Exeter College.
Particulars may be obtained from the Auctioneers or Solicitors as follows :—Solicitors : Messrs. Darley, Cumberland and Co., 26, John-street, Bedford-row, W.C.1 (Tel. : Holborn 9007, two lines). Auctioneers : Messrs. JACKSON STOPS and STAFF, Estate House, Bridge-street, Northampton (Tel. 616), and at London and Cirencester.

By Direction of Col. C. E. St. J. Harris-St. John, D.S.O.
Only once previously offered for sale since the time of William the Conqueror.

THE WEST COURT ESTATE,
FINCHAMPSTEAD, BERKSHIRE.
Seven miles Reading, three miles Wellington College, three miles Wokingham, 11 miles Windsor and Ascot.
A Charming ELIZABETHAN COUNTY SEAT, partly reconstructed during the reign of Queen Anne.

Five reception rooms, 18 bed rooms, three bath rooms, original XVIIth-century panellings and mantelpieces. Well-matured gardens and grounds. Stately parklands.
A SECONDARY HISTORIC XVIth-CENTURY RESIDENCE, known as
"BANISTERS."
Three reception rooms, six bed rooms ; two bath rooms.
TWO FARMHOUSES, THREE SETS OF FARM BUILDINGS, 17 COTTAGES, and heavily timbered woodlands, extending in all to
528 ACRES.
To be offered by AUCTION as a whole at a very reasonable reserve or in 15 Lots at the Great Western Hotel, Reading, on Saturday, June 28th, 1930, at 3 o'clock (unless previously sold by private treaty). Solicitors : Messrs. Rider, Heaton, Meredith and Mills, 8, New-square, W.C.2. Auctioneers : Messrs. JACKSON STOPS, Steps House, Queen-street, W.1.

A SPECIAL PAGE

OF PROPERTIES FOR DISPOSAL IN

BERKSHIRE, BUCKINGHAMSHIRE & OXFORDSHIRE

WILL APPEAR IN "THE TIMES" ON SATURDAY NEXT, JUNE 21.

Further particulars and rates may be obtained from
THE CLASSIFIED ADVERTISEMENT DEPARTMENT
The Times
PRINTING HOUSE-SQUARE, LONDON, E.C.4.

ALLSOP & CO.,

15, SOHO SQUARE, W.1, AND 141, PARK ROAD, N.W.8.

TWENTY MINUTES' DRIVE FROM WHITEHALL.
ON THE EDGE OF A COMMON.

An Artist's House, built by the late Sir Frieste George, R.A., for his occupation. Situated in a glorious position, remote from traffic, and over 300ft. above sea level, with uninterrupted views of the Surrey Hills, which cannot be obstructed, since the garden adjoins the Common.

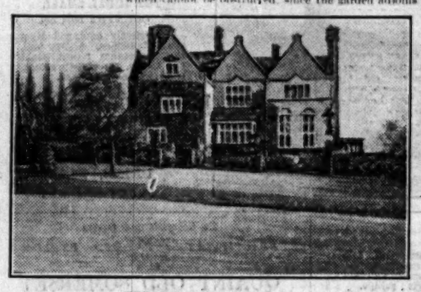

The house, which was built regardless of cost in the Tudor style, is filled with objects of interest ; old coloured medallions, Della Robbia plaque, old Dutch tiles, Flemish shutters.
Old panelling.
Beautiful ironwork, &c.
Handsome oak staircase.
The accommodation comprises lounge hall, fine drawing room, dining room, nine bed rooms, two bath rooms.
Usual domestic offices.
Indoor tives court.
Easy house to run.
All modern conveniences.
Garage with yard.
The GROUNDS, which extend to 1¼ ACRE, have been beautifully designed by experts and include Italian rose garden, Dutch garden, hard and grass tennis courts, greenhouse, spacious lawns, &c.

THE WHOLE PROPERTY IS IN PERFECT CONDITION.
The Freehold of this most attractive property will be Sold by Auction at an early date, unless sold previously by Private Treaty, and is offered at a bargain price.
Full particulars, photographs, and order to view can be obtained from
Sole Agents, ALLSOP & Co., 15, Soho-square, W.1. ('Ph., Regent 3721-2.)

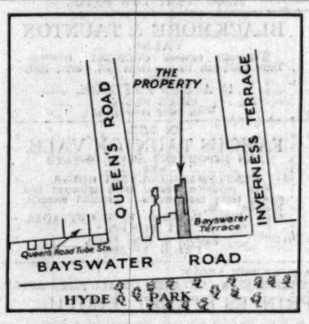

PRELIMINARY ANNOUNCEMENT.
HYDE PARK.
Occupying a most important position overlooking the Park and a few yards from the junction of Queen's-road and Bayswater-road.
THE VALUABLE FREEHOLD PROPERTY
known as
20-21, BAYSWATER-TERRACE, W.2
comprising
A COMMANDING BUILDING
with the following accommodation.
MAGNIFICENT SHOP PREMISES
WITH DEPTH OF 120FT. (ABOUT),
BASEMENT AND FOUR UPPER FLOORS.
TOTAL FLOOR SPACE 7,000 SQ. FT.
FRONTAGE 26FT. 6IN. DEPTH 120FT.
SITE AREA, 3,000 SQ. FT.
(APPROX.).
VACANT POSSESSION OF THE WHOLE
(except the top two floors).

To be offered for SALE by AUCTION (unless previously sold by private treaty) by Messrs. ALLSOP and Co., at the London Auction Mart.
AUCTION PARTICULARS MAY BE OBTAINED FROM THE AUCTIONEERS' OFFICES, 15, Soho-square, W.1 (Regent 3721-2), and 141, Park-road, N.W.8 (Primrose 5411).

J. CRAWFURD PLATT

2, THE BROADWAY, HAMMERSMITH, W.6. (Riverside 0057 and 0998.)
THE BROADWAY, WALHAM-GREEN, S.W.6. (Kensington 3446.)
8, CARLOS-PLACE, GROSVENOR-SQUARE, W.1. (Grosvenor 1813.)

THE ESTATE SALE ROOM, 2, THE BROADWAY, HAMMERSMITH, W.6.

SALE at the ESTATE SALE ROOM, on WEDNESDAY AFTERNOON, 25th JUNE, 1930, at 2 o'clock.
By Order of the Public Trustee and others.

THE VALUABLE FREEHOLD BUSINESS PREMISES,
with land at rear, known as
NOS. 57, 59, AND 61, HIGH-STREET, HOUNSLOW.
VACANT POSSESSION of No. 57.
THE ENTIRE AREA IS WELL ADAPTED FOR PRESENT OCCUPANCY OR DEVELOPMENT.
Hounslow is well served by the District and Southern Railways, the bus and tram services to all parts, and is one of the most important shopping centres in Western area. Many thousands of houses have been erected within recent years. Solicitors, Messrs. Garner and Sons, 164, High-street, Hounslow.

THE EXCELLENTLY-PLANNED LEASEHOLD NON-BASEMENT RESIDENCE,
No. 19, DEWHURST-ROAD,
BROOK GREEN, W.
WITH VACANT POSSESSION.
Close to Hammersmith Broadway, St. Paul's Boys' and Girls' School, and the bus and tram routes.
Solicitors : Messrs. Alfred Double and Sons, 63, Fore-street, E.C.

THE UNRESTRICTED FREEHOLD RESIDENCE,
CROFTON LODGE,
24, CAITHNESS-ROAD,
BROOK GREEN, W.6.
WITH VACANT POSSESSION.
Adaptable for residential, professional or business purposes.
Solicitors : Messrs. Watson, Sons, and Room, 16, Hammersmith Bridge-road, W.6, and 11, Bouverie-street, E.C.4.

SALE at the ESTATE SALE ROOM, 2, THE BROADWAY, HAMMERSMITH, on WEDNESDAY AFTERNOON, 9th JULY.
Re John Mills, decd. The Shops, Workshops, and Dwelling Houses :—
309/314 (even), WANDSWORTH BRIDGE-ROAD, FULHAM.
The Dwelling Houses 18/48 (even), HUGGIN-ROAD, FULHAM.
The Dwelling Houses 381/387 (odd), NEW KING'S-ROAD, FULHAM.
TOTAL GROSS RENTALS PER £1,836 4s. 4d. ANNUM.
Solicitors :—Messrs. Johnstone, Williams and Walker, 6, Weekday-Cross, Nottingham.

Particulars and conditions of sale may be obtained from the respective Solicitors, OR OF THE AUCTIONEER AT HIS OFFICES, AS ABOVE.

SALES BY AUCTION
(Continued from Page 22)

By instructions of the representatives of the late Mr. Walter Evan.

DARLEY ABBEY,
NEAR DERBY.

Two miles from the centre of town. The Trent and other buses stop at the Darley Post Office, Duffield-road, which is three minutes' walk from the Abbey.
THE ONLY ENTRANCE TO THE SALE WILL BE BY THE ENTRANCE GATES IN THE VILLAGE.

RICHARDSON & LINNELL,

will SELL by AUCTION, on the above premises, on Tuesday, Wednesday, and Thursday, June 24th, 25th, and 26th, 1930,
The whole of the very valuable

FURNISHING CONTENTS
OF THE ABBEY,

Including set of ten Hepplewhite elbow chairs and five single chairs, 18th-century four-pedestal mahogany dining table, pair of antique mahogany carving tables and antique sideboard, specimens of Chippendale and Sheraton furniture, including chairs, firescreens, side tables, toilet and dressing tables, wall and toilet mirrors, knife box, &c., two very fine mahogany Georgian bookcases, four antique bureau and secretaire bookcases, two antique long-case clocks in oak and walnut-marquetry cases, important Georgian convex mirror, Dutch marquetry bombe front bureau, escritoire and chest of drawers, several antique oak chests, gilt and crystal drop chandelier (fitted electric light), grand pianoforte by John Broadwood, full mahogany billiards table, all main three-valve wireless set, &c.

THE APPOINTMENTS of 16 BED ROOMS and DRESSING ROOMS,
including two walnut and mahogany tallboys, two excellent Georgian wing wardrobes, three gentlemen's mahogany wardrobes, antique oak and mahogany chests of drawers, four antique mahogany four-post bedsteads, two antique mahogany knee-hole dressing tables, &c.
OIL PAINTINGS and WATER-COLOUR DRAWINGS, including a valuable and interesting collection of finely executed copies after the great Italian masters, also examples by or attributed to Guardi, Canaletto, Jan Both, Vermeulen, Richard Wilson, Giulin Sartoni, and others.
ANTIQUE SILVER and SHEFFIELD PLATE,
including two antique silver tankards and covers, antique silver cream jug, two silver tea and coffee services and tea urn, pair of silver candelabra and two pairs of candlesticks en suite, collection of table silver, pair of old Sheffield wine coolers, venison and entrée dishes, twelve pairs of old Sheffield plate candlesticks, &c.
CHINA, GLASS, and OBJETS D'ART,
including early Derby tea and coffee service, relic of Nelson service, &c.
AXMINSTER, WILTON, and PERSIAN CARPETS and RUGS.

Also two antique lead tanks, dated 1728 and 1731.
Sale to commence each day at 11 a.m. prompt. View days :—Friday and Saturday, June 20th and 21st, from 11 a.m. to 4.30 p.m. Admission by catalogue only. Price 1s. each.
Refreshments will be provided by Messrs. Walton and Peart, the Spot Cafe, Derby, at reasonable charges.
Auction Offices :—
St. James's Sale Rooms, Derby.
Telephone 742 (two lines), and at Ilkeston.

VACANT POSSESSION.

CENTRE OF DERBY.
HIGHLY IMPORTANT CORNER BLOCK
of FREEHOLD PROPERTY,
No. 26, VICTORIA-STREET, DERBY,
occupying one of the
FINEST POSITIONS in the TOWN,
to be offered for SALE by AUCTION by

RICHARDSON & LINNELL,

at the St. James's Sale Rooms, Derby,
on Tuesday, 1st July, 1930, at 4 p.m.
IMPOSING PREMISES,
specially suitable for Insurance Companies, Bank, or similar institution, or, alternatively, Shop Fronts could easily be fitted.
Frontage to Victoria-street, 24ft. 6in., and to Greenlane, 29ft 5in.
The Property is being sold owing to the Derbyshire Building Society removing to more extensive premises in Iron Gate.
Particulars from the Auctioneers, St. James's Sale Rooms, Derby (Tele. 742, two lines), or from J. and W. H. Sale and Son, Solicitors, 15 and 16, Iron Gate, Derby.

By Order of Lady Grant Lawson. Owing to the Sale of the Estate.

"MIDDLETHORPE LODGE."
DRINGHOUSES, near YORK.
To be SOLD by AUCTION on the Premises, as above, on Tuesday, 24th June, 1930, and three following days,
THE VALUABLE CONTENTS,
comprising some excellent examples of
OLD ENGLISH FURNITURE
of the Chippendale, Hepplewhite, and Sheraton periods, Old Oak Coffers and Dower Chests, Queen Anne Hautbois, BOUDOIR GRAND PIANO by Bechstein.
George 1st set of four small and one arm chairs, Queen Anne mirrors, Grandfather Clock, Billiard Table.
OLD WORCESTER, DERBY, SPODE and COALPORT, Tea, Coffee, and Dessert Services, old Cut Glass, Ancient Weapons, Garden and Stable fittings and effects, &c., &c.
Catalogues of the Auctioneers :

DUNCAN B. GRAY & PARTNERS,
129, Mount-street, Grosvenor-square, W.1.

1930 SEASON.

FINEST SELECTION OF VILLAS
available at
LE TOUQUET
FOR SALE OR TO BE LET.
Personal attention of
RESIDENT ENGLISH AGENT,
HARRODS, Ltd.,
ESTATE OFFICES.
62-64, BROMPTON-ROAD, S.W.1.

KNIGHT, FRANK & RUTLEY
AUCTION ANNOUNCEMENTS
will appear on the Back Page of
"THE TIMES"
NEXT THURSDAY.
SALES held in the ESTATE ROOM at HANOVER-SQUARE or in the Country of
RESIDENTIAL PROPERTIES.
FARMS and SMALL HOLDINGS.
TOWN PROPERTIES and INVESTMENTS.
CONTENTS of TOWN and COUNTRY MANSIONS.
SALES of ANTIQUE and MODERN FURNITURE, Old China, Pictures, and other Works of Art, Jewellery, Antique Silver, Books, &c.
AUCTION GALLERIES and ESTATE SALE ROOMS, 20, HANOVER-SQUARE, W.1.
Offices, 20, Hanover-square, London, W.1 ; 90, Princes-street, Edinburgh ; 41, Bank-street, Ashford, Kent ; and Bridge-road, Welwyn Garden City. Also represented in New York and in the Colonies.

GODDARD & SMITH,

HEAD OFFICES AND ESTATE AUCTION HALL,
22, KING-STREET, ST. JAMES'S, S.W.1.
TELEPHONE : GERRARD 2727 (6 lines).

GODDARD & SMITH will be pleased to quote terms for offering properties by Auction on application to their Head Offices : 22, King-street, St. James's, S.W.1.

FORTHCOMING SALES BY AUCTION
IN THE ESTATE AUCTION HALL, AT THEIR HEAD OFFICES,
22, KING-STREET, ST. JAMES'S, S.W.1
(unless previously sold privately).

On THURSDAY, June 19th, at 2.30 p.m.

THE LEASEHOLD PROPERTY,
51 and 53, FARRINGDON-ROAD, E.C.1.

Two substantially constructed and well-lighted buildings, each of five floors and basement, arranged as show rooms, offices, work rooms, &c., fully let and producing a gross income of
PER £1,884 ANNUM,
thus affording a sound and profitable
INVESTMENT.
Held on lease for an unexpired term of about 47 years at a rental of £800 per annum.
Auctioneers,
GODDARD & SMITH,
as above.
Vendors' Solicitor : R. S. Smallman, Esq., 8, Queen-street, E.C.4.

On THURSDAY, 10th JULY, 1930, at 2.30 p.m.

No. 25, PHILLIMORE-GARDENS,
CAMPDEN HILL, W.8.

A beautifully appointed Semi-Detached RESIDENCE occupying a desirable secluded position adjoining and having delightful rural outlook over the grounds of Holland Park.
Nine bed and dressing rooms, two bath rooms, three-four reception rooms, and capital domestic offices ; delightful small garden.
Central heating throughout. Independent hot water. Service lift. Electric light and gas.
Vacant Possession on completion. Ground-rent £49 per annum. Direct Lease about 67 years.
Particulars and Conditions of Sale of the Auctioneers.
GODDARD & SMITH,
as above, or of
CHESTERTON & SONS,
116, Kensington High-street, W.8.
Solicitors : Messrs. Crossman, Block and Co., 16, Theobald's-road, W.C.

On THURSDAY, June 26th, 1930, at 2.30 p.m.
WITH VACANT POSSESSION.
In consequence of Messrs. Fiat (England), Limited, having removed to their new factory and service station at Western-avenue, Acton, W.3.

MODERN AND EXTENSIVE FREEHOLD FACTORY
situate in
LANCELOT-ROAD, WEMBLEY.

Occupying a very accessible position, only a few minutes' walk from Wembley (for Sudbury) Station (L.M.S.R. and L.N.E.R.) and High-road, Wembley. The premises are substantially constructed and well arranged, and principally comprise
SINGLE-STOREY BUILDINGS affording a total covered floor space of about
SQ. 124,500 FT.
together with LAND for EXTENSION, the whole embracing a site area of about
15.66 ACRES.
The property is FREEHOLD, and will be offered AS A WHOLE OR IN LOTS providing floor areas ranging from 14,249 sq. ft. to 94,956 sq. ft.
Particulars and Conditions of Sale of the Auctioneers,
GODDARD & SMITH,
as above.
Vendors' Solicitors :—Messrs. Amery-Parkes and Co., Effingham House, Arundel-street, W.C.2.

On THURSDAY, July 10th, 1930, at 2.30 p.m., as a whole or in two lots.

GIBRALTAR, MONMOUTH.
Beautifully placed high up in the picturesque Wye Valley, with unsurpassed views on all sides.
HUNTING, SHOOTING, FISHING, GOLFING.
A charming old-fashioned FREEHOLD RESIDENCE, with long winding drive approach and
Six or 52 Acres.
Four reception rooms, lounge, bath, and nine bed and dressing rooms, two staircases, &c.
Electric light, telephone, stabling, garage, four cottages, lovely gardens, inexpensive to maintain, woodlands and rich pasture, with valuable road frontage, mostly with VACANT POSSESSION, remainder let, producing £86 per annum.
Particulars and conditions of sale of the Auctioneers,
GODDARD & SMITH,
as above.
Vendor's Solicitors : Messrs. Salmon and Cumberland, 51, Broad-street, Bristol.

On THURSDAY, July 17th, 1930, at 2.30 p.m., in one or three lots.

BENEDICT HOUSE,
NORTHIAM, SUSSEX.

Between London and the coast, in a magnificent setting with glorious views.—Unique COUNTRY RESIDENCE of distinct character, remodelled and modernized at great expense ; three charming reception rooms, including one 54ft. by 22ft., seven bed rooms, three bath rooms, and model domestic offices.
Electric light. Central heating. Telephone. Good water supply and modern drainage.
Large garage. Sun parlour, &c.
Pretty grounds, first-class hard tennis court, and paddock. Also an INTERESTING XVIth CENTURY FARMHOUSE, carefully restored and modernized, with garden and orchard ; three reception, five bed rooms, two bath rooms ; flower garden and small orchard, together with sound meadow lands and woods, in all about 62 ACRES.
VACANT POSSESSION ON COMPLETION.
Particulars and conditions of Sale of the Auctioneers.
GODDARD & SMITH,
as above.
Vendor's Solicitors : Messrs. Nye and Dodge, 58, Ship-street, Brighton.

WILLIAM WILLETT, LTD.

THE WILLETT BUILDING, SLOANE-SQUARE, S.W.1. (Tele. : Sloane 8141.)
Branch Offices : 88, GLOUCESTER-ROAD, S.W.7 ; 137A, FINCHLEY-ROAD, N.W.3 ; 52, CHURCH-ROAD, HOVE.

One of the Finest Small Residential Properties around London.

BURNT STUB, CHESSINGTON, SURREY.
30 minutes' drive from Town. Perfect unspoiled countryside.

IMPOSING TUDOR-STYLE MANSION.
Long avenue drive approaches through parklike grounds.
Seventeen bed rooms, six bath rooms, five reception apartments.
Fine old panelling and fireplaces. Oak floors. Every luxury.

37 ACRES
gardens and grounds, with hard tennis court, orchard, formal gardens, vegetable gardens, paddocks, &c.
Entrance Lodge. Two Cottages.
Garage and Stable buildings.

To be SOLD by Private Treaty or by Auction on Wednesday, June 25th.—Solicitors, Messrs. Travers Smith, Braithwaite and Co., 4, Throgmorton-avenue, E.C.2. Auctioneers and Sole Agents, WILLIAM WILLETT, Ltd., Sloane-square, S.W.1.

THE GRANGE, TATSFIELD, SURREY.
Protected position, 750ft. up, with glorious views.
ATTRACTIVE MODERN RESIDENCE

Containing :—Ten bed and dressing rooms, bath room, three w.c.'s, two reception rooms and sun terrace ; lounge hall, lavatory and cloak room, kitchen, servants' sitting room and usual offices.
Central heating ; independent hot water service ; cesspool drainage ; oak doors and staircase, oak mantels.
GARAGE
two cars.
GROUNDS are well arranged and matured and are economical of upkeep. They comprise TWO TENNIS LAWNS, flower gardens, small rose garden, vegetable garden, fruit trees and delightful woodland, in all
OVER 4 ACRES.
Or would be sold with two Acres.
PRICE £3,850 FREEHOLD.

Sole Agents : WILLIAM WILLETT, Ltd., Sloane-square, S.W.1.

BY DIRECTION OF CAPTAIN A. C. P. SEYMOUR HIGGINS.

"ROSS COURT," ROSS-ON-WYE, HEREFORDSHIRE.

IMMEDIATE POSSESSION. £7,000 FURNISHED, £6,000 UNFURNISHED, FIRST OFFER ACCEPTED, £5,000 RESERVE. IF AUCTIONED ON 1st JULY.

LONDON 3 HOURS.
Country Town one mile and consequent absence of domestic trouble.
The Freehold Residence dated A.D. 1640 has recently had a large sum of money lavished upon it. It is